

REGULATORY COMMITTEE		DATE	17 <sup>th</sup> DECEMBER 2008
PLANNING APPLICATION	N/07/07020	LOCATION	CHRISTIAN MALFORD: LAND AT 28 MAIN ROAD
Reproduced from the Ordnance Survey Map with the permission of The Controller of H.M. Stationery Office Crown Copyright reserved. 100023455		<b>WILTSHIRE COUNTY COUNCIL</b> Director of Environmental Services County Hall Trowbridge Wiltshire BA14 8JD	
SCALE:	1:25,000		

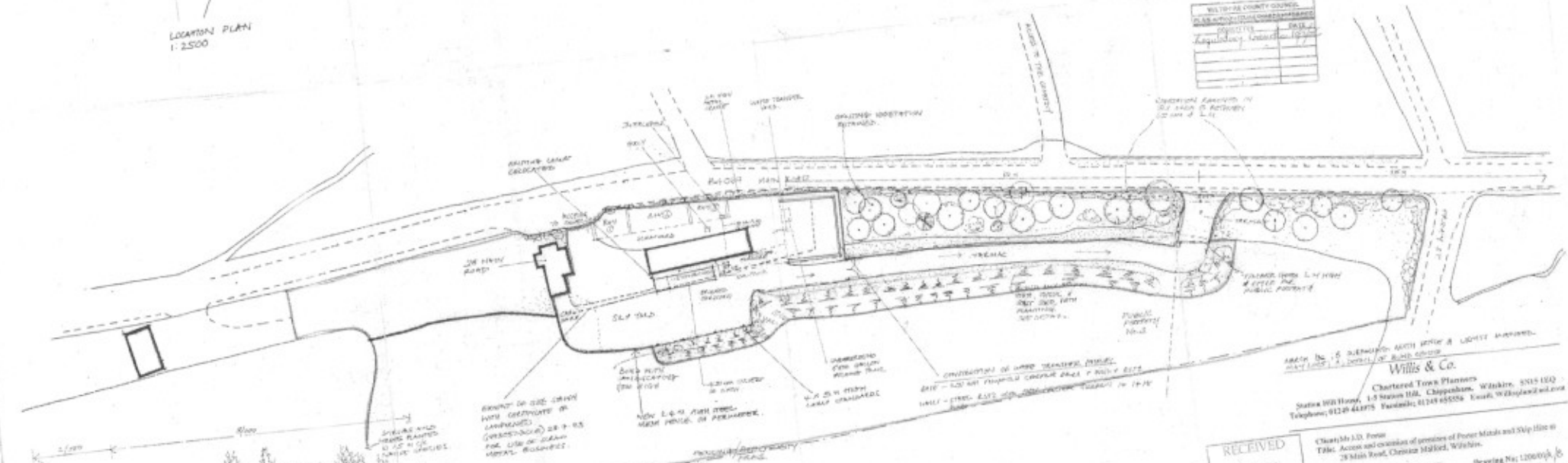

WILTSHIRE COUNTY COUNCIL
PLANNING SERVICES
REGULATORY CONTROL
DATE
SCALE
DRAWN BY
CHECKED BY
DATE

RECEIVED  
- 3 MAR 2005  
PLANNING SERVICES

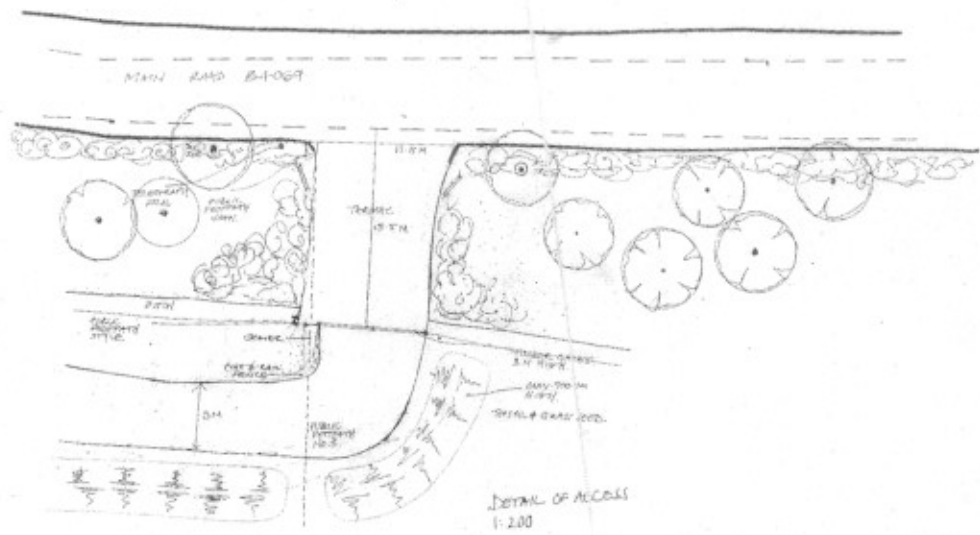
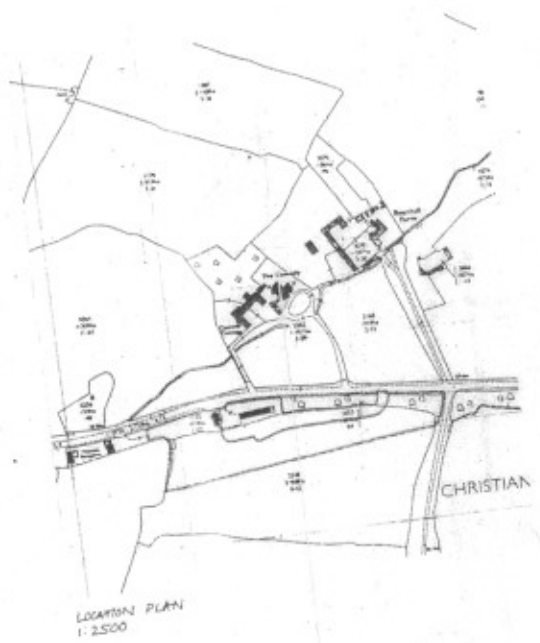
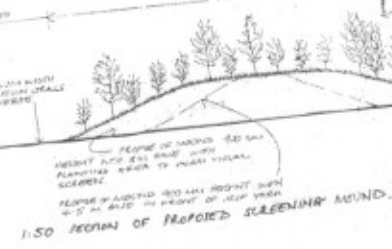

Area No. 16, 1/50, 1/200, 1/500, 1/1000  
**Willis & Co.**  
 Chartered Town Planners  
 Station Hill House, 1-3 Station Hill, Chippenham, Wiltshire, SN15 1EQ  
 Telephone: 01249 441975 Fax: 01249 495554 Email: W@willisandco.com

Client: J.D. Power  
 Title: Access and extension of premises of Power Mould and Slip Hire at 28 Mill Road, Chippenham, Wiltshire.  
 Scale: Various Date: June 2005 Drawing No: 120000/01/02

**APPENDIX 2**

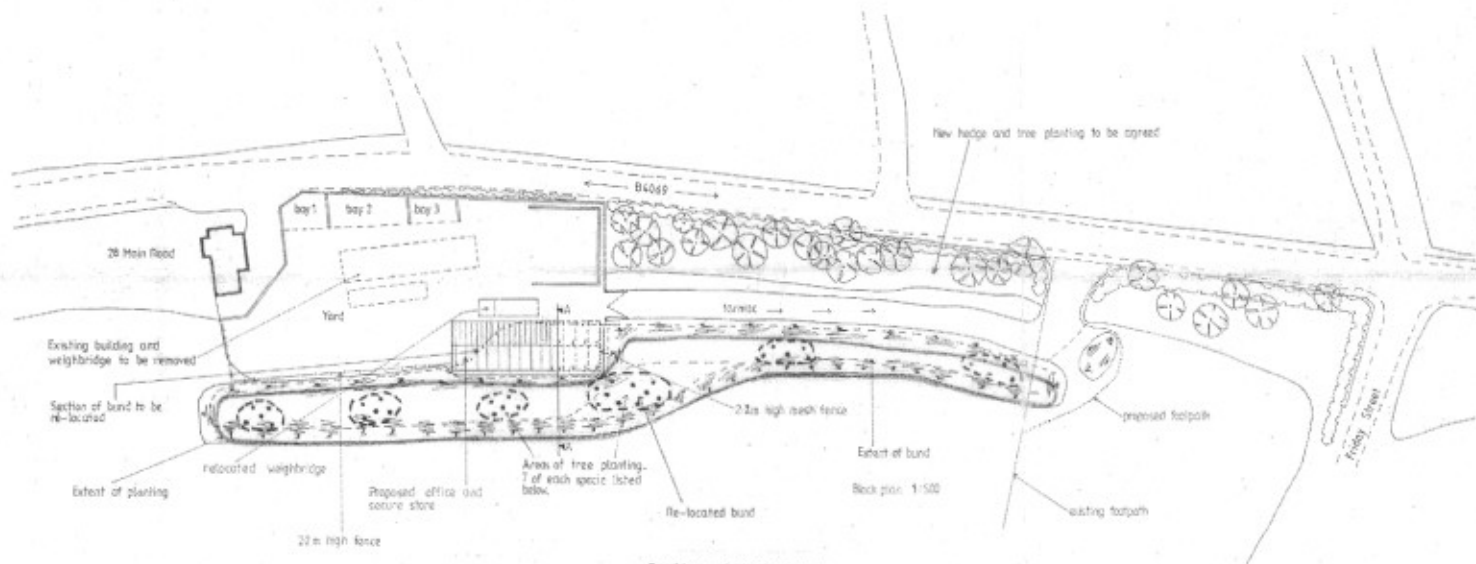
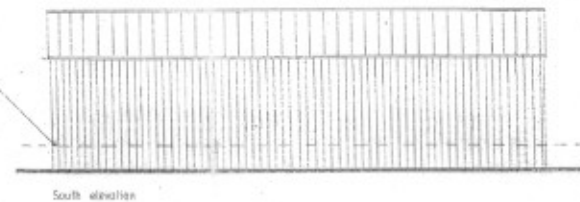
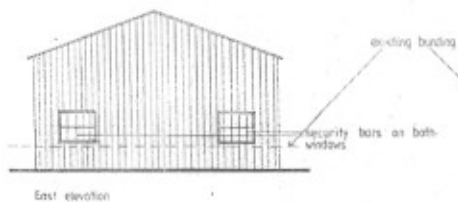
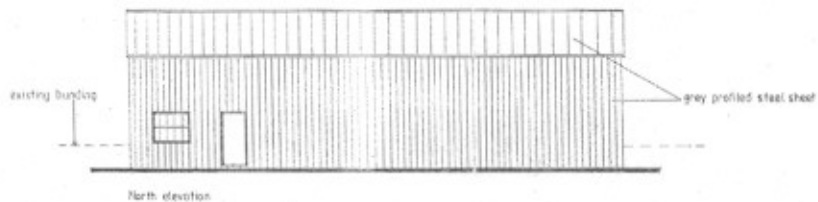

**Bund to consist of the following:**

A matrix of Hawthorn (*Crataegus monogyna*), Blackthorn (*Prunus spinosa*), Field Maple (*Acer campestre*), Wayfaring Tree (*Viburnum lantana*), Field Rose (*Rosa arvensis*), all at 40-diameter in height at 1.5m centres inter-planted with clusters of feathered trees 1.8-2.4m in height at 2m centres such as *Fraxinus excelsior*, *Quercus robur*, *Alnus glutinosa* and *Prunus Avium*. The planting should be protected against rabbit damage, maintained weed free for at least 3 years to help establishment and any losses within the first 5 years should be replaced.

**Details of species for vegetation bund**

Bund to be planted with a random mix of the following plants at 1.5m centres:

Hawthorn ( <i>Crataegus monogyna</i> )	35%
Blackthorn ( <i>Prunus spinosa</i> )	35%
Field Maple ( <i>Acer campestre</i> )	30%
Wayfaring Tree ( <i>Viburnum lantana</i> )	10%
Field Rose ( <i>Rosa arvensis</i> )	10%

Plants to be supplied at 40-diameter in height and protected with 600mm rabbit-proof collars

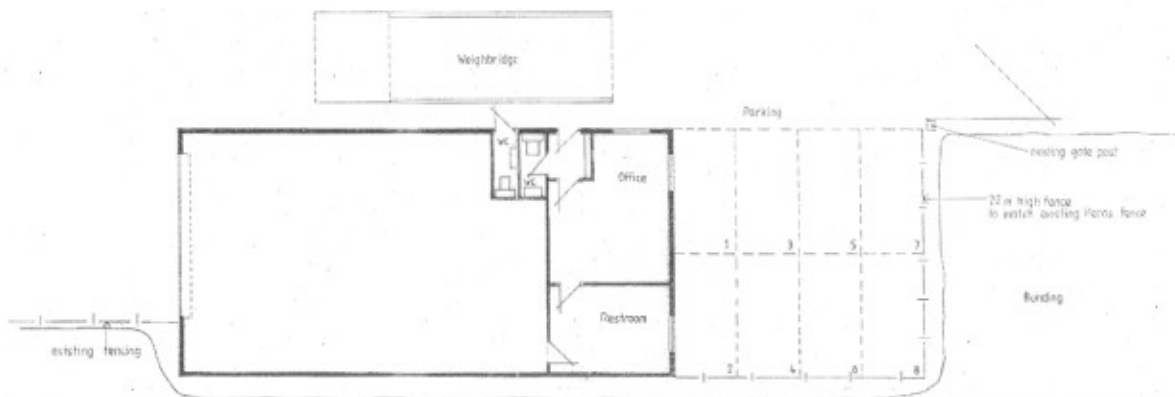

Scale 1:100 Date October 2007 Drawing no: 1206/110

**Willis & Co.**

Chartered Town Planners  
30 The Greenway, Chappenhall, Woking, Surrey, GU24 0JH  
Telephone: 01252 448779 Fax: 01252 448888  
Email: willis@willis.co.uk

Client: Mr J.D. Fisher  
Title: Porter Motors and Ship Hire, 26 Main Road, Christen Hill, Woking  
Plans and elevations as proposed

Scale: 1:100 Date: October 2007 Drawing no: 1206/110