

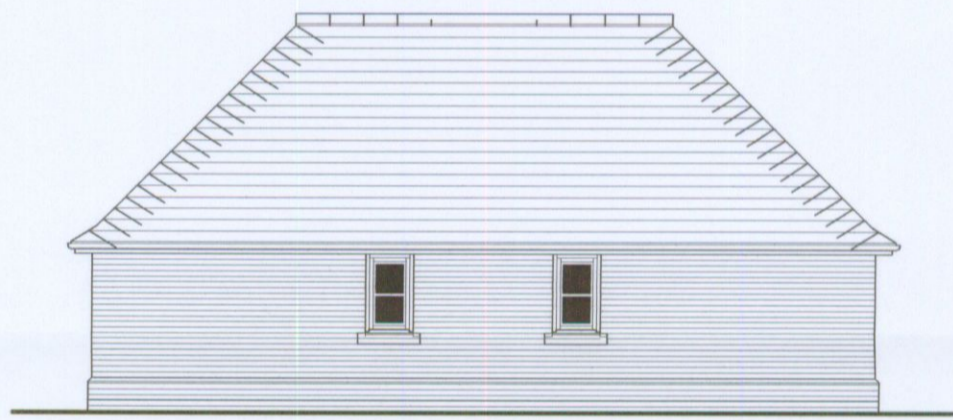

FRONT ELEVATION:



LEFT SIDE ELEVATION:



REAR ELEVATION:

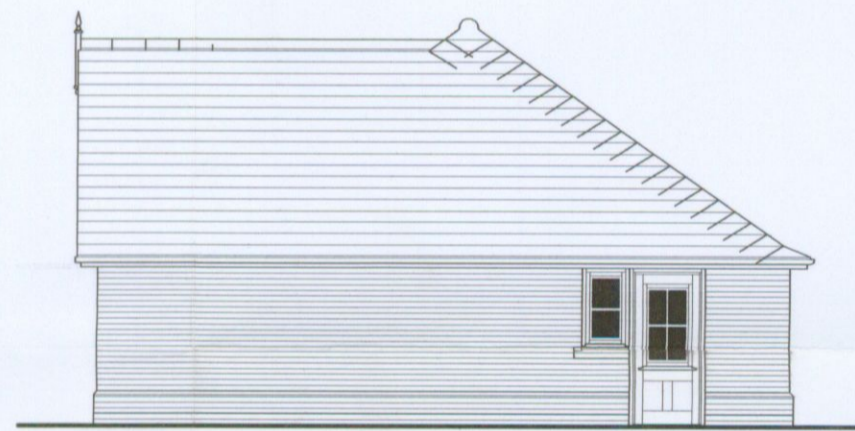

RIGHT SIDE ELEVATION:

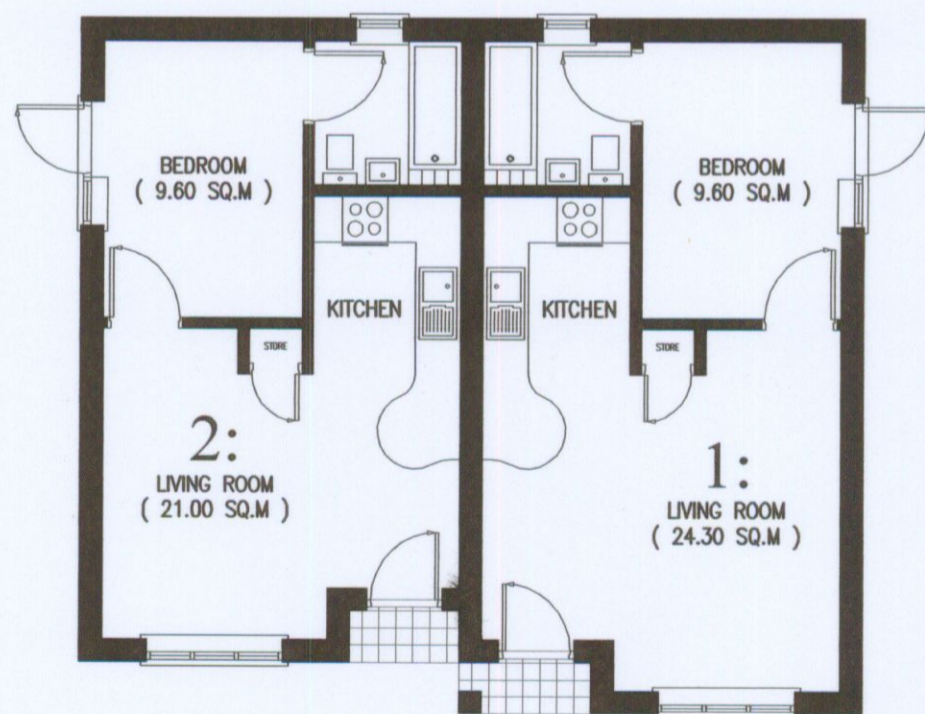

GROUND FLOOR PLAN:

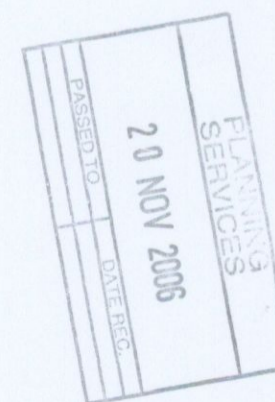

REVISIONS

REVA:	18/01/06	<ul style="list-style-type: none"> • ROOF CONSTRUCTION HIPPED; • BEDROOM EXTERNAL DOORS REPOSITIONED;
-------	----------	---

• 20 **H** 03 •

HOMWOOD DESIGN
 ARCHITECTURAL TECHNOLOGIST & PLANNING CONSULTANT
 UNITS 2 - 3 MITCHELLS COURT
 LOWER GUNGATE
 TAMWORTH STAFFS B79 7AF
 TELEPHONE: 01827 55503 FACSIMILE: 01827 55301
 EMAIL: info@homewoodesign.co.uk

Milbury

PROJECT:
 COTE HOUSE
 24 ROWDEN HILL
 BATH ROAD
 CHIPPENHAM

DRAWING TITLE:
 PLANNING DRAWING:
 INDEPENDENT LIVING UNITS

SCALE: 1:100 CHECKED:

DATE: JAN.2006 DRAWN BY: AB

DWG.NO: 183/2005-04.	REV. A
-------------------------	-----------