

1:30,000

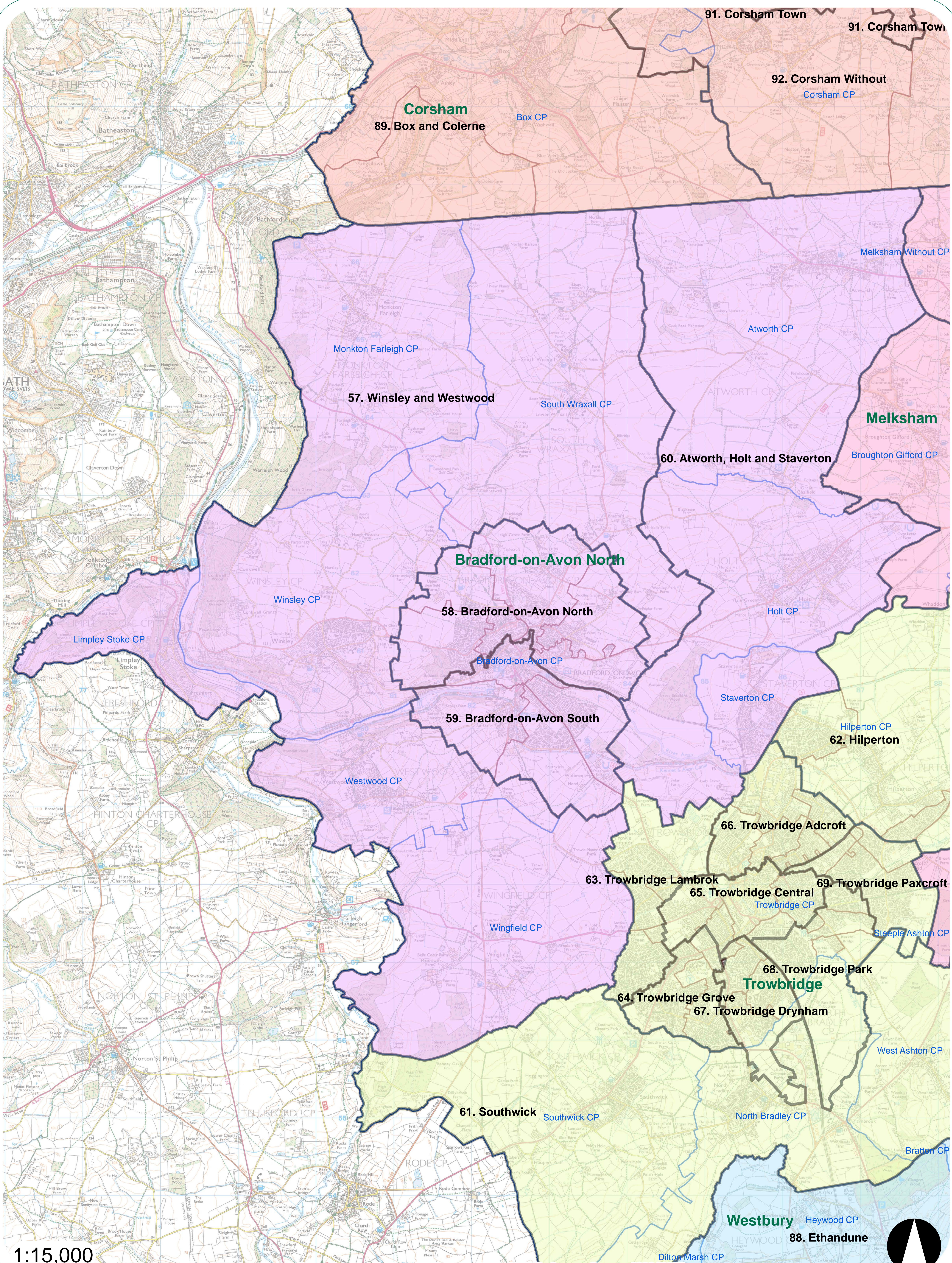

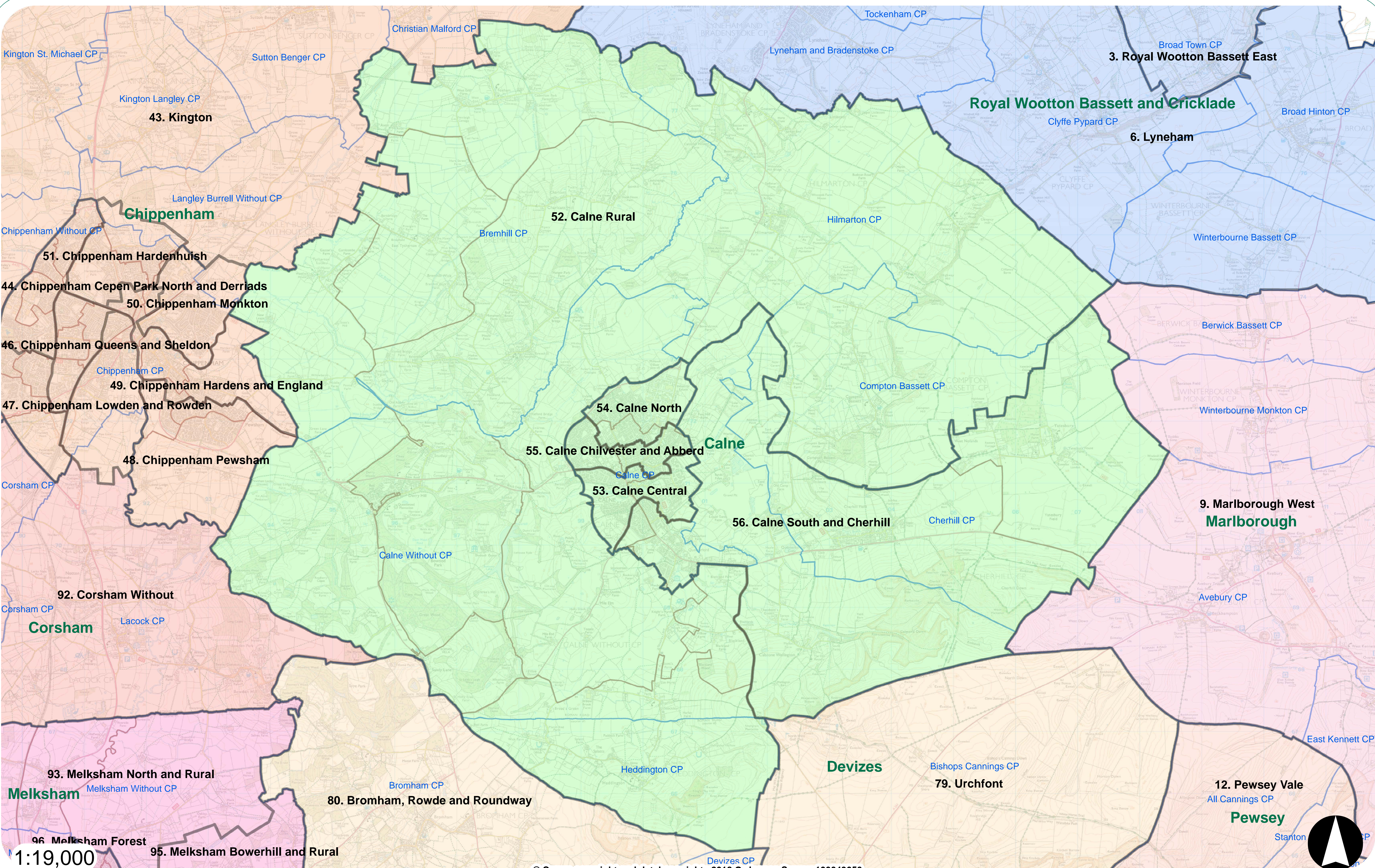

Calne Area Board
Proposed Electoral Divisions October 2018



1:19,000

Chippenham Area Board Proposed Electoral Divisions October 2018

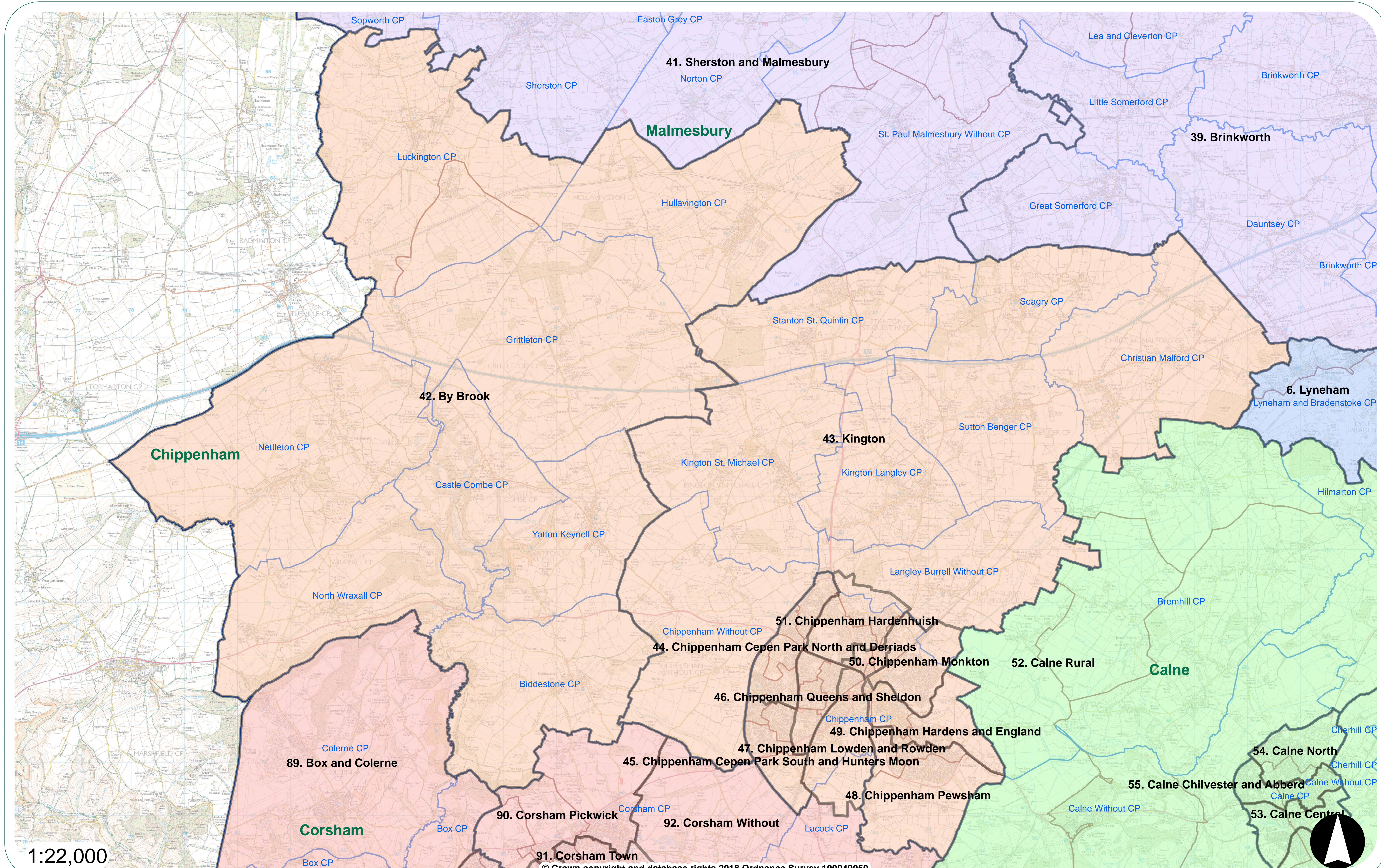

1:22,000

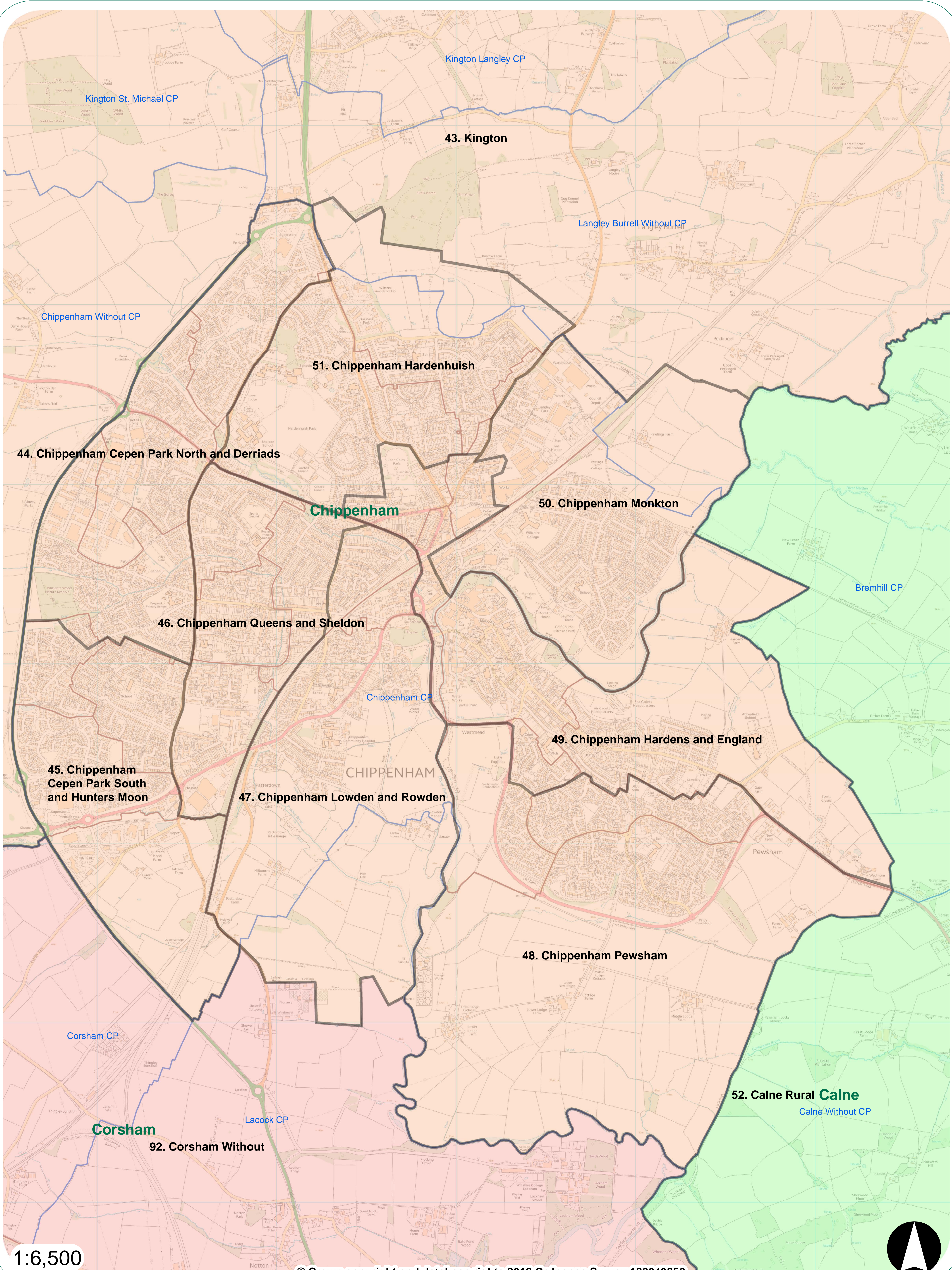

Corsham Area Board Proposed Electoral Divisions October 2018

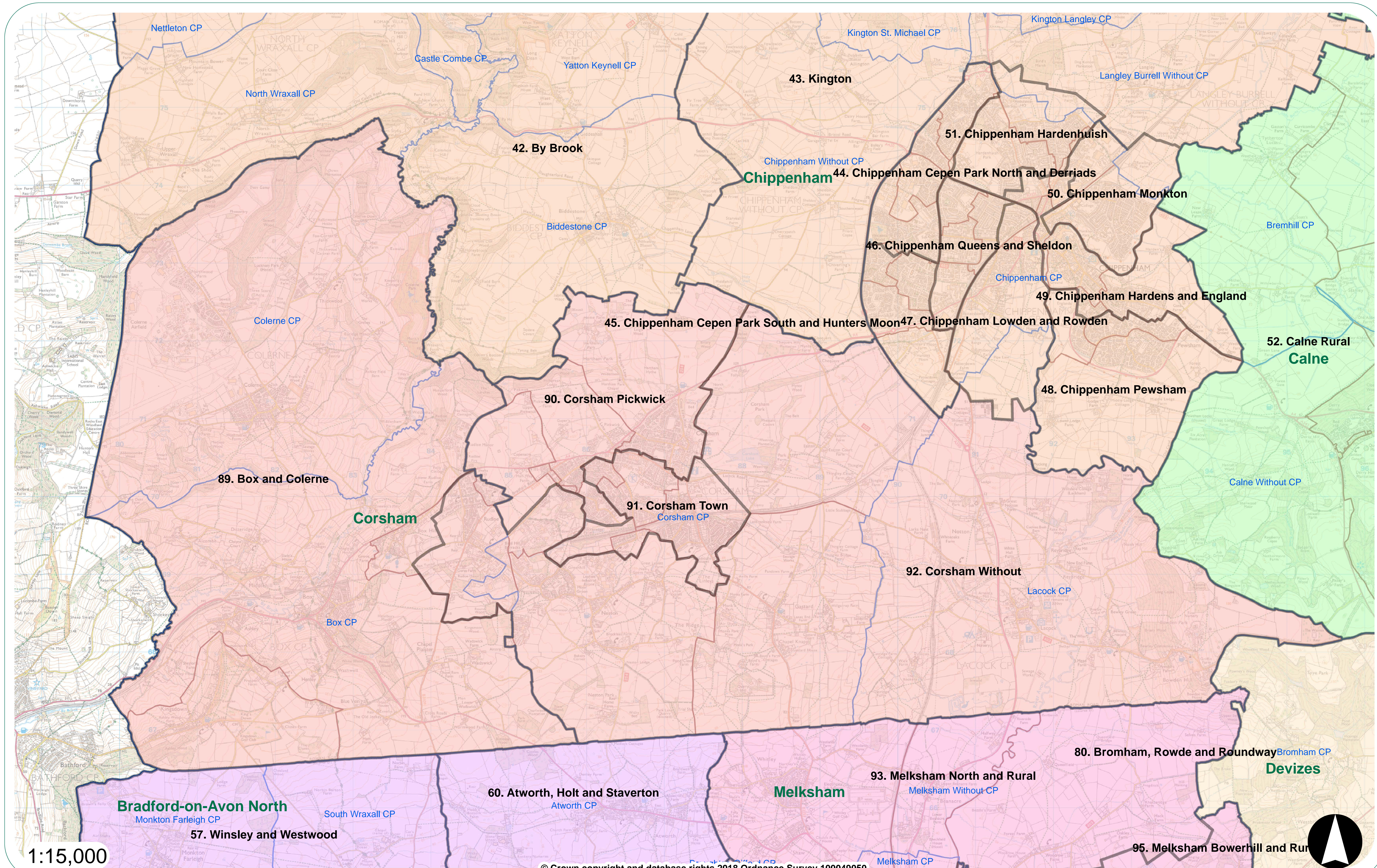

1:15,000

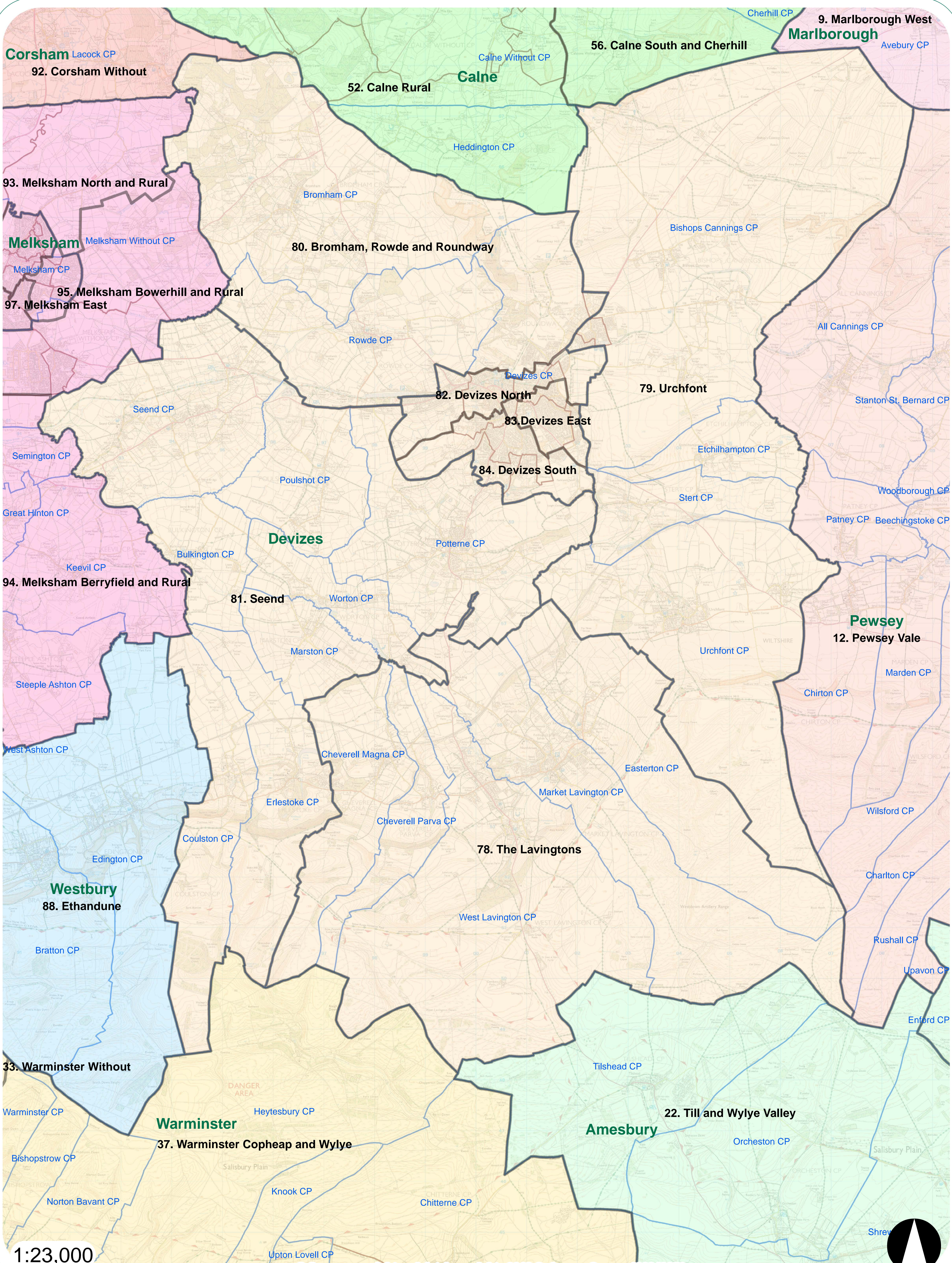

1:23,000



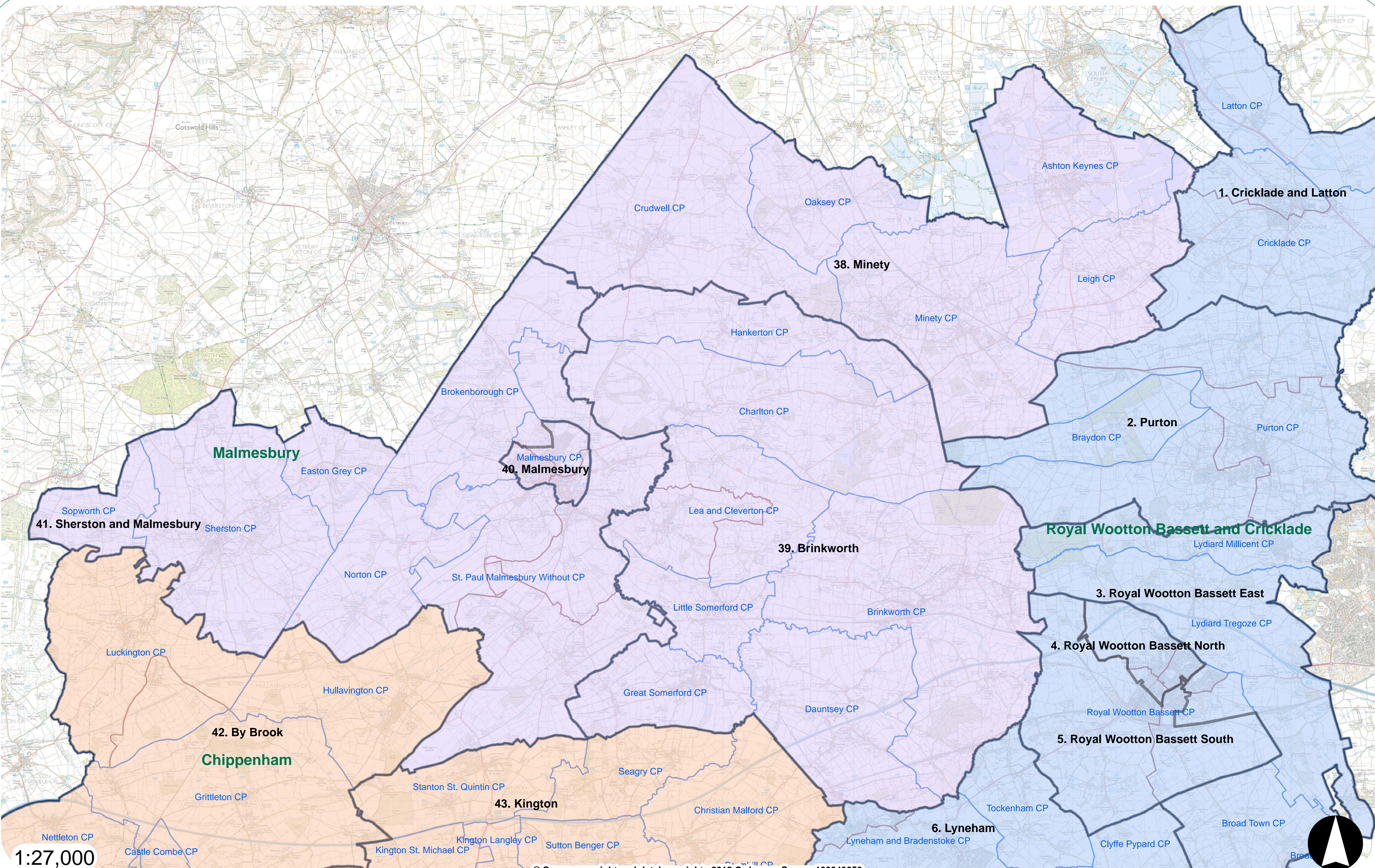

1:27,000



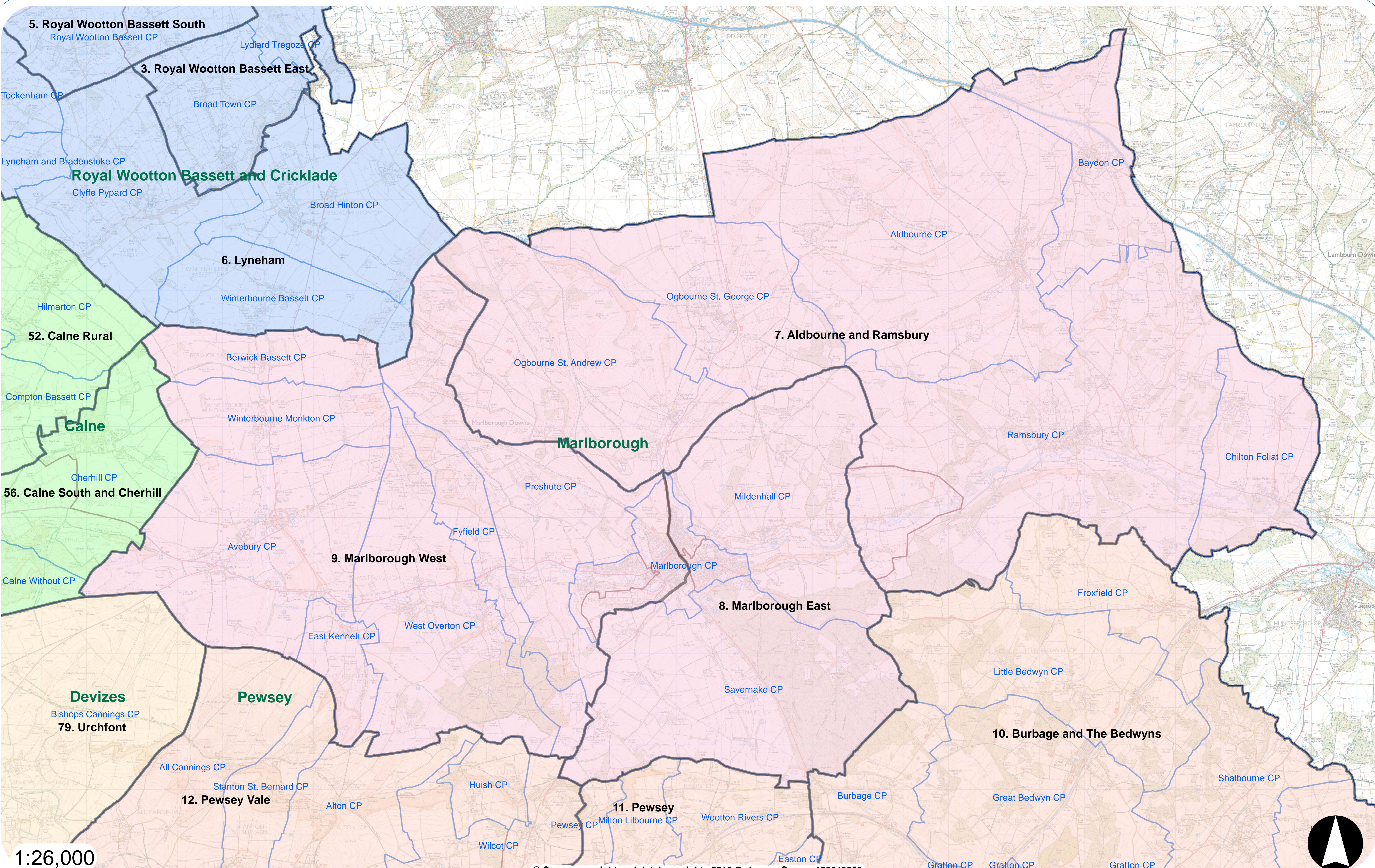

1:26,000

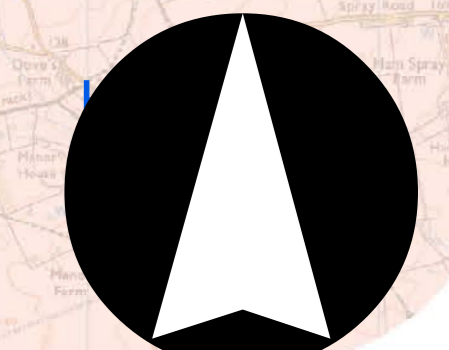

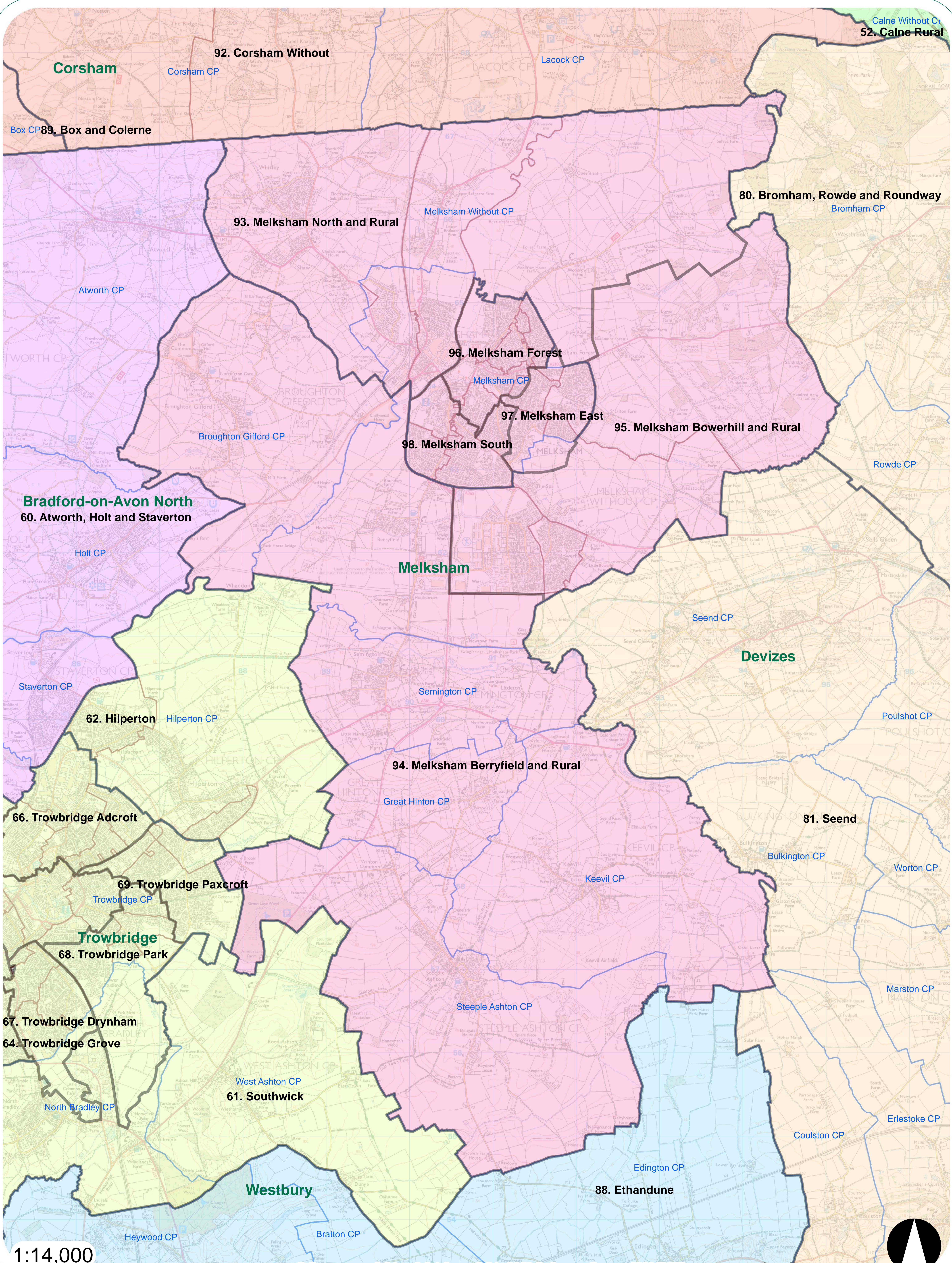

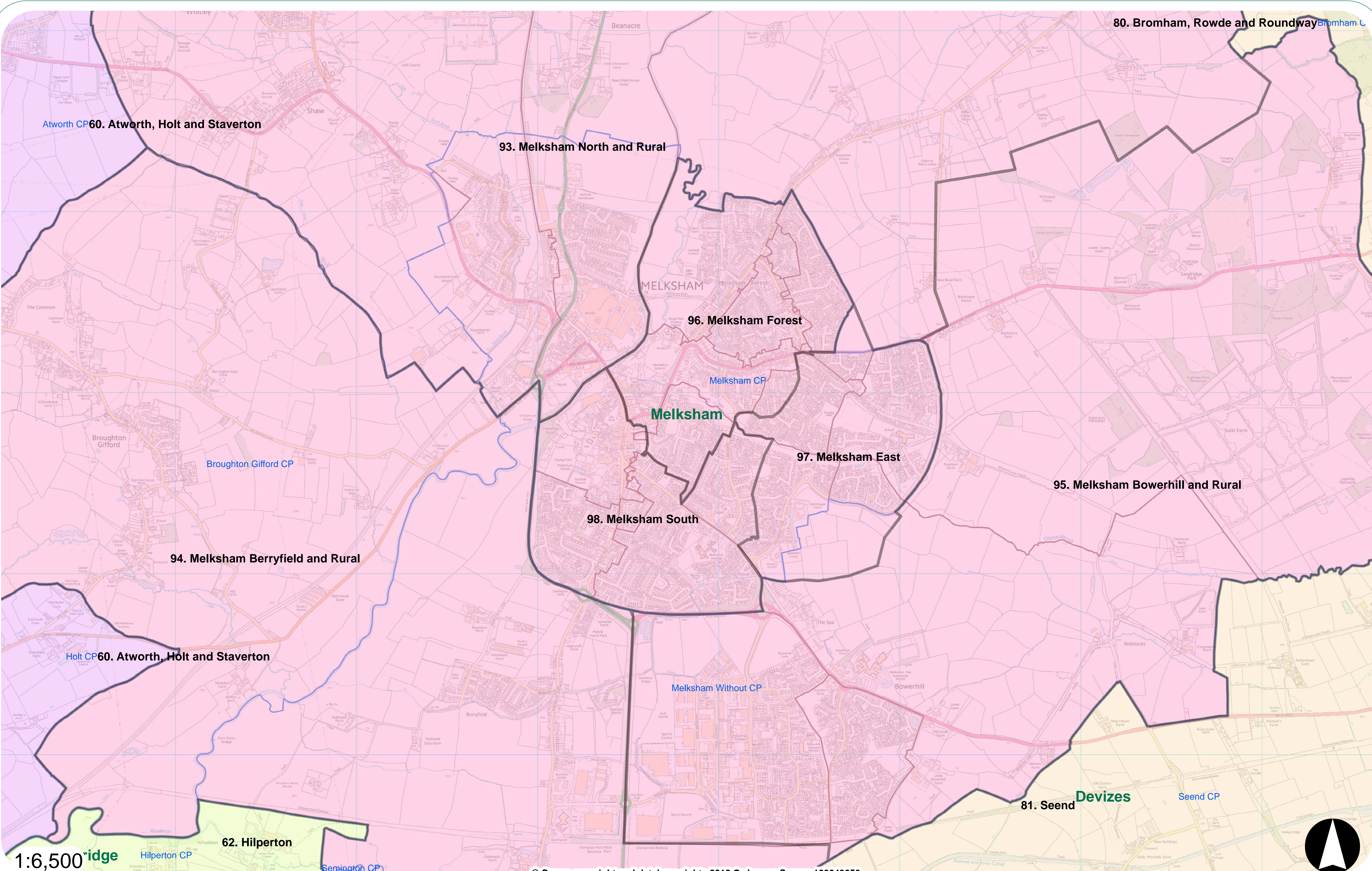

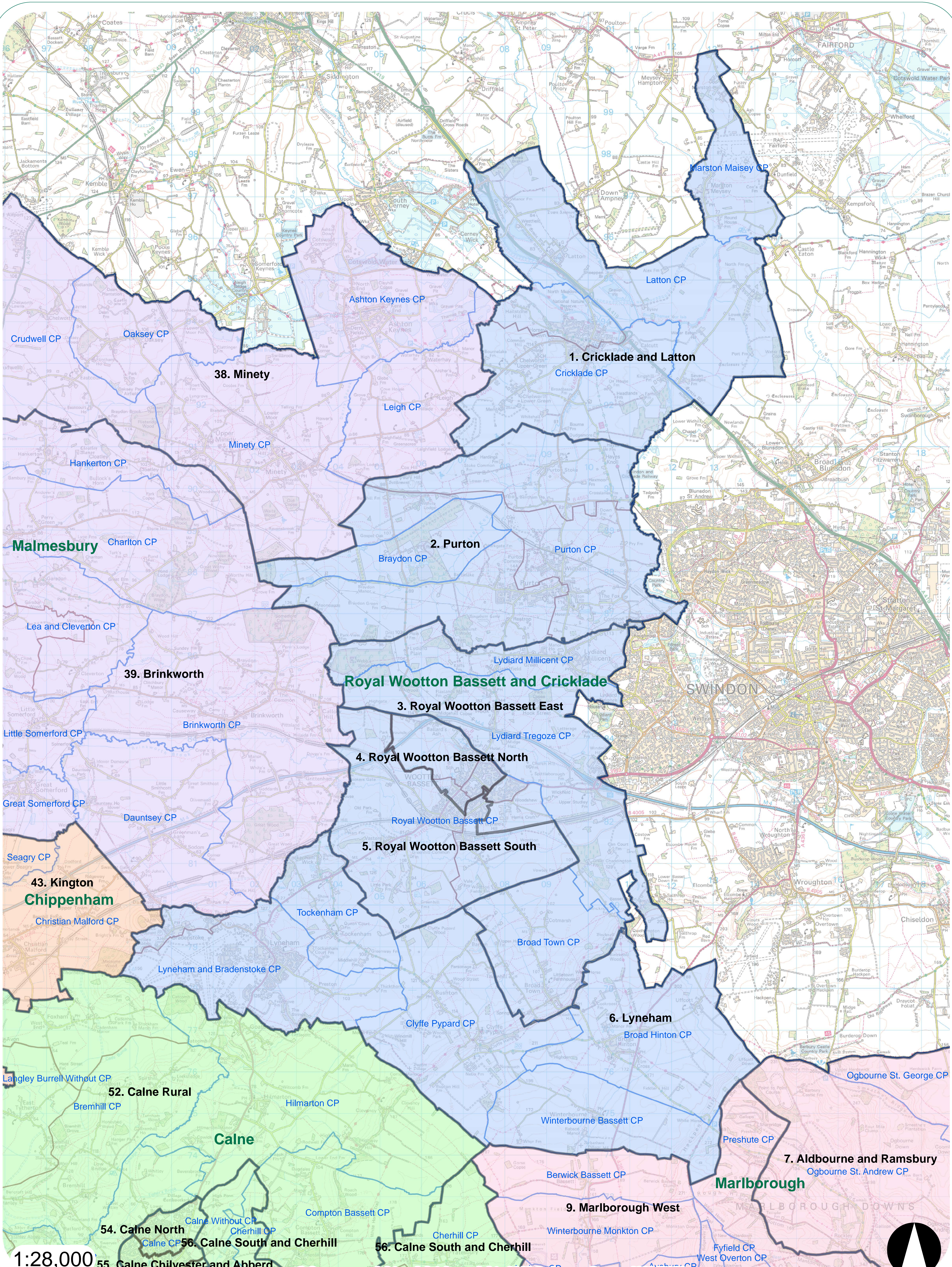

1:28,000

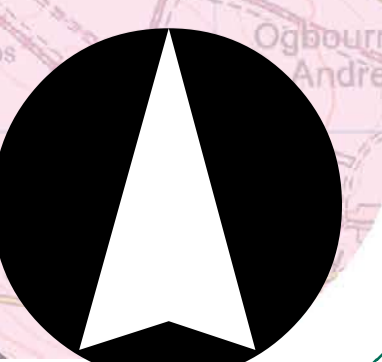

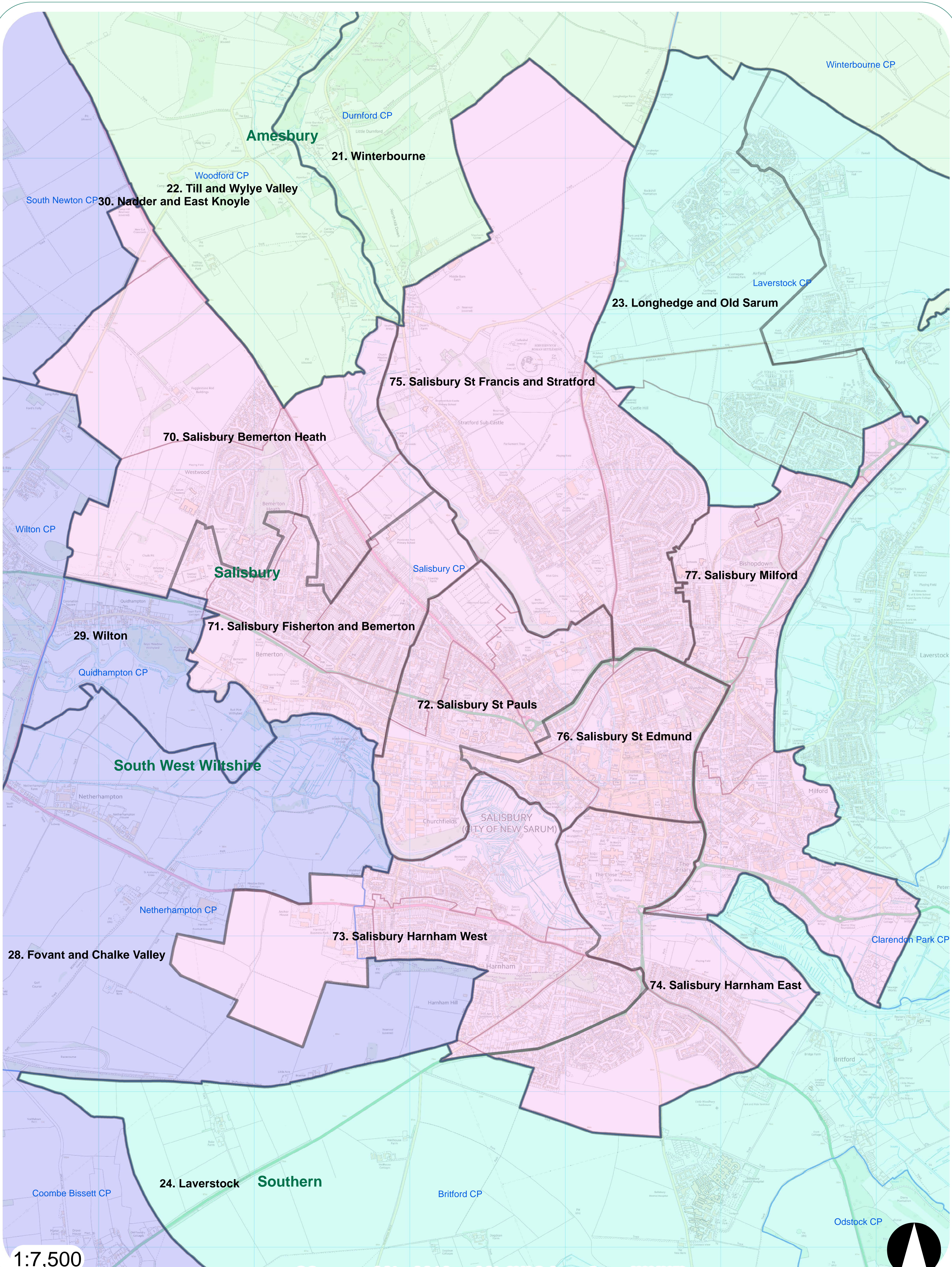

South West Wiltshire Area Board Proposed Electoral Divisions October 2018

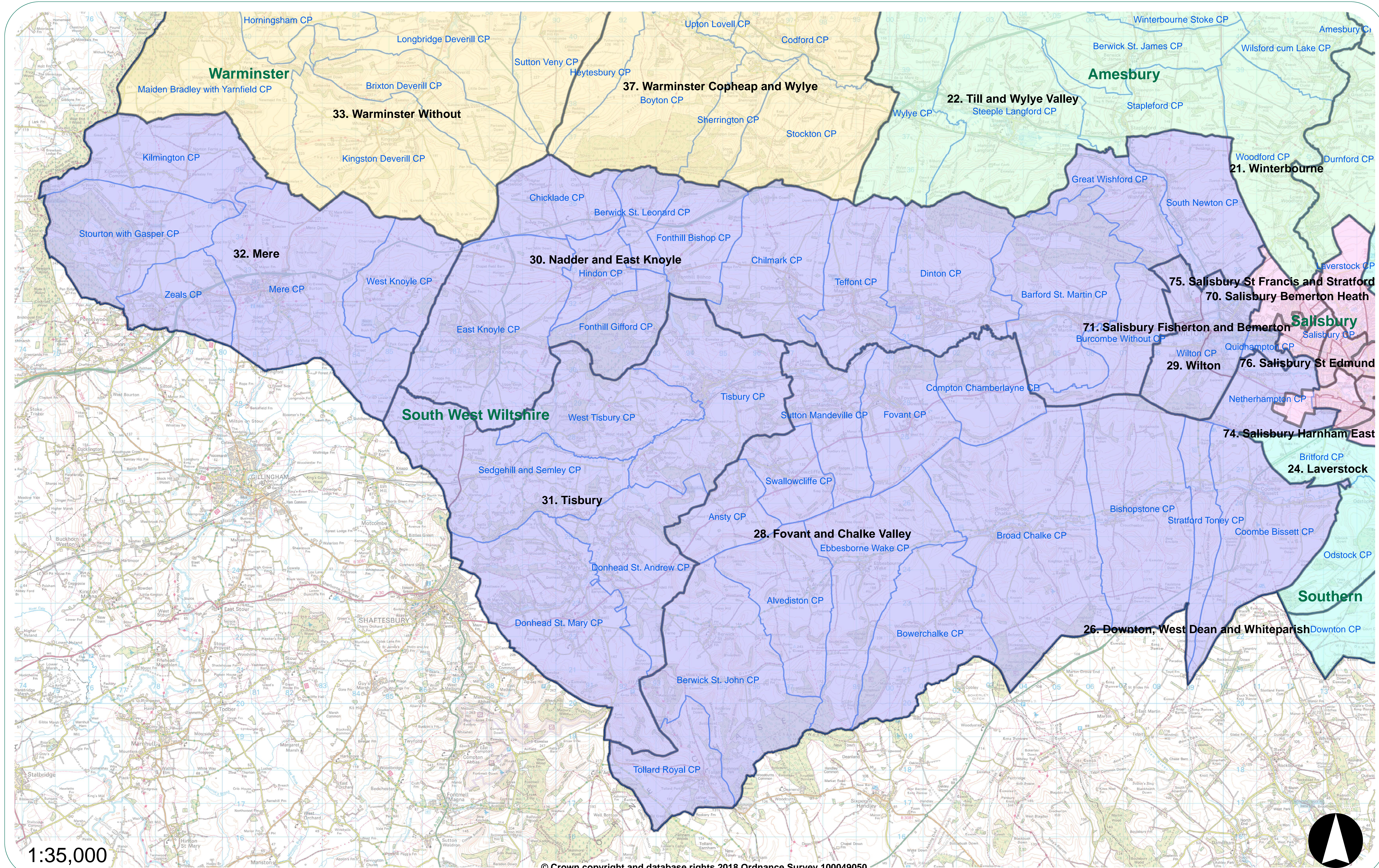

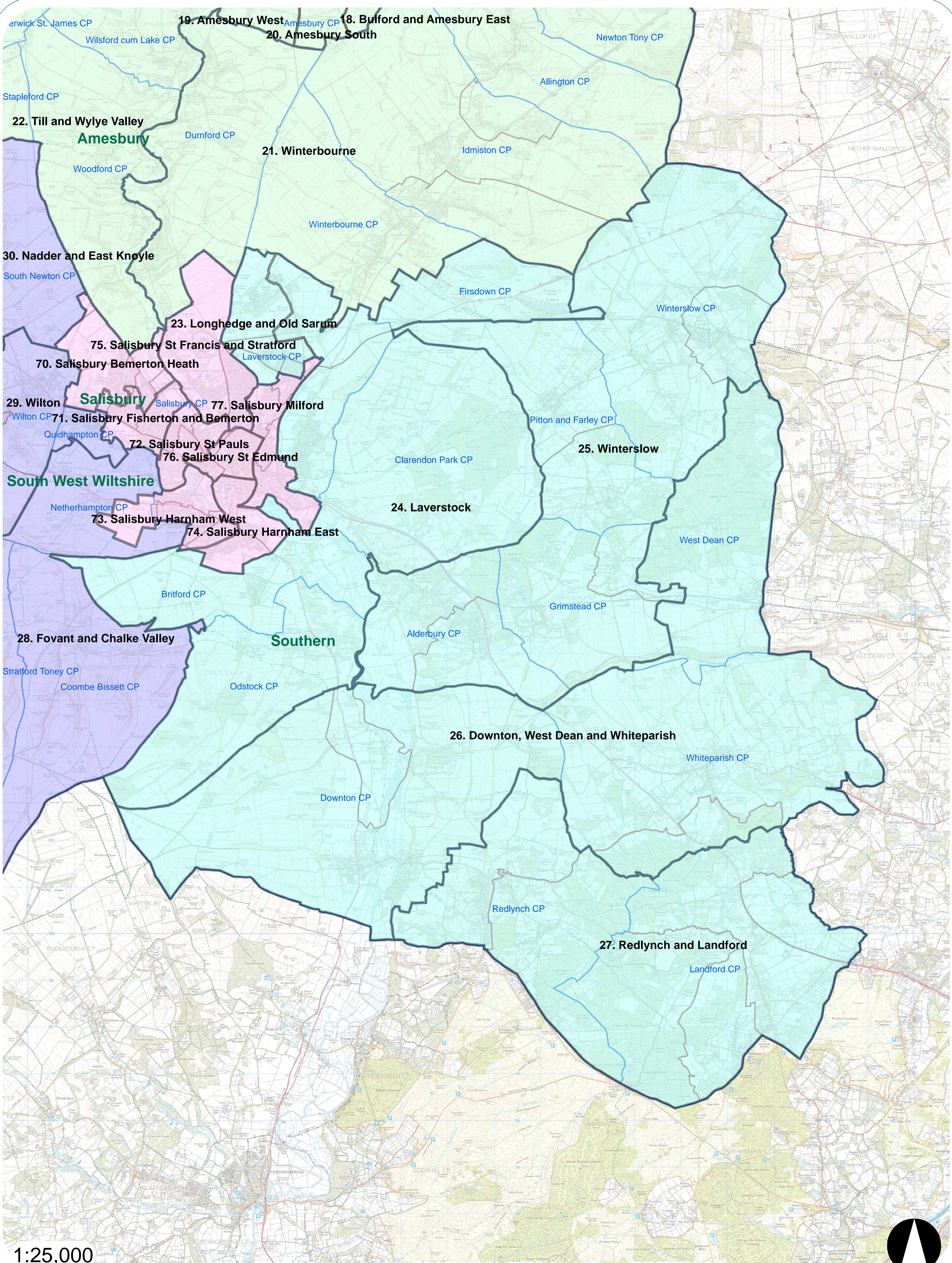

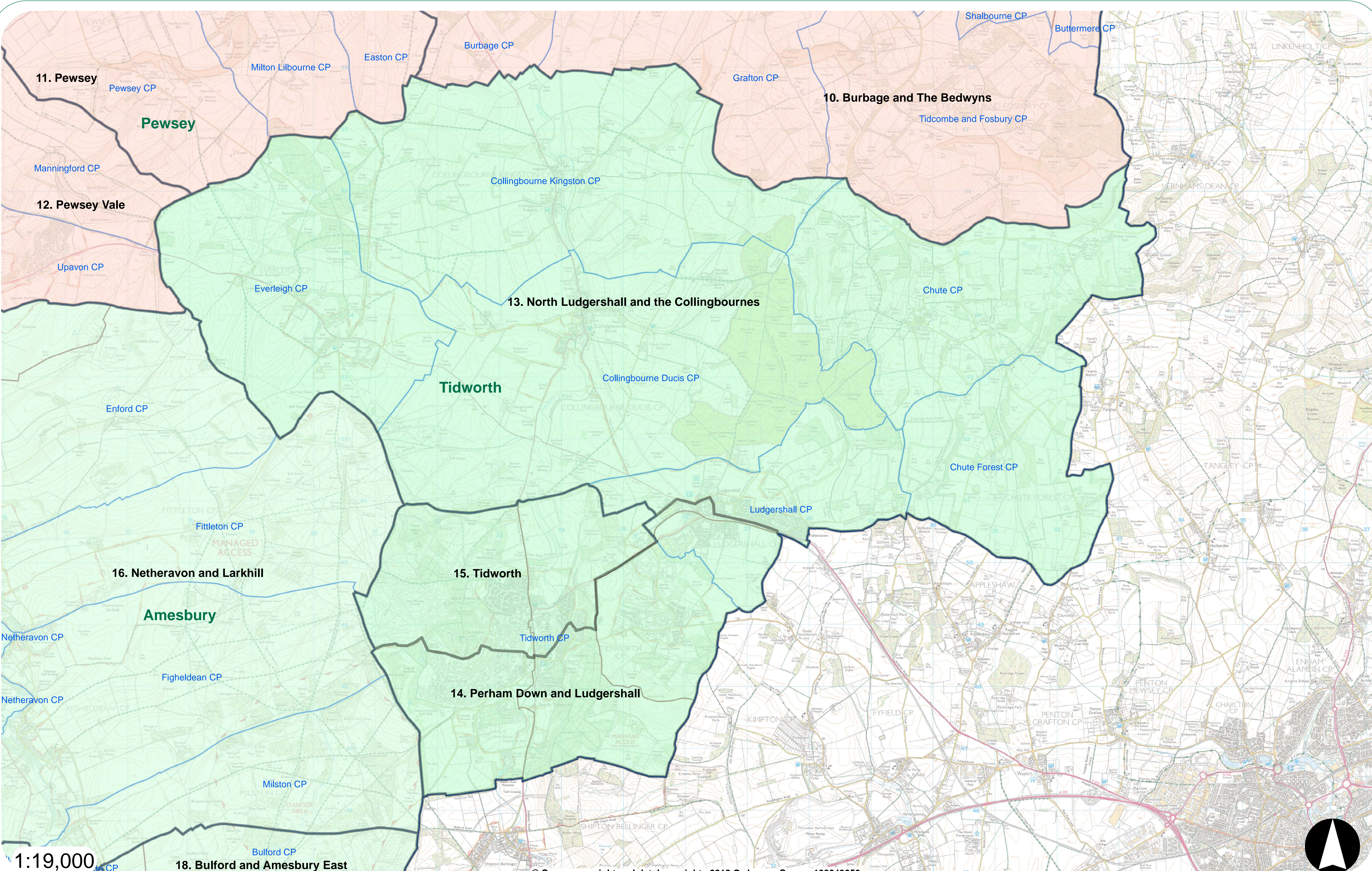

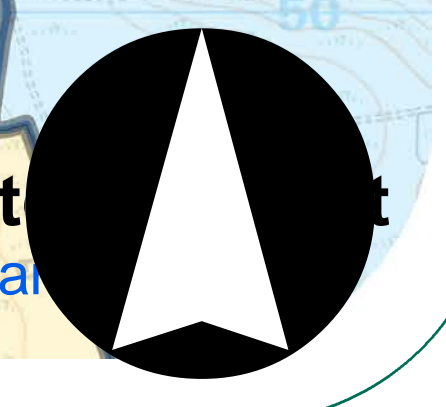
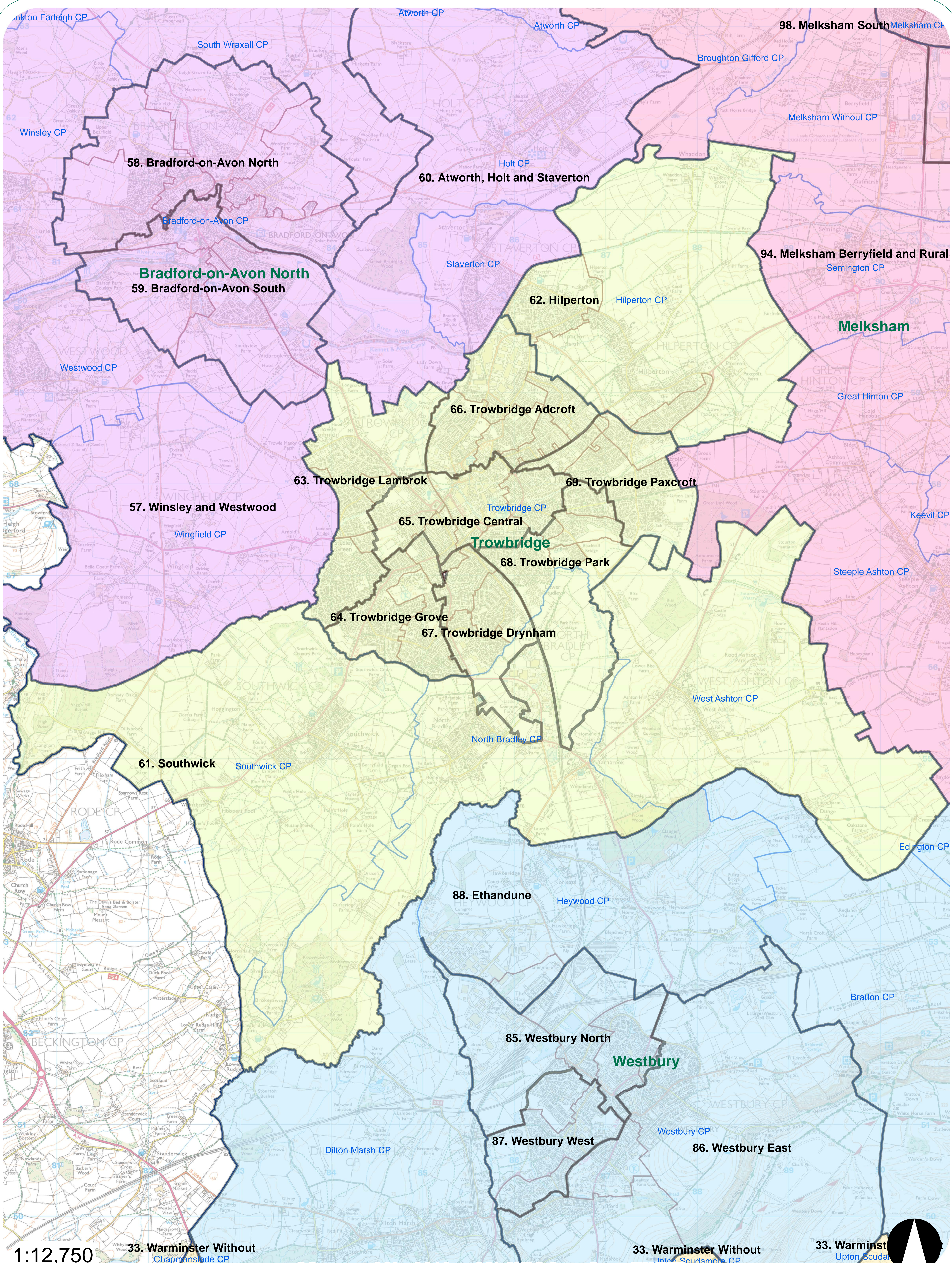

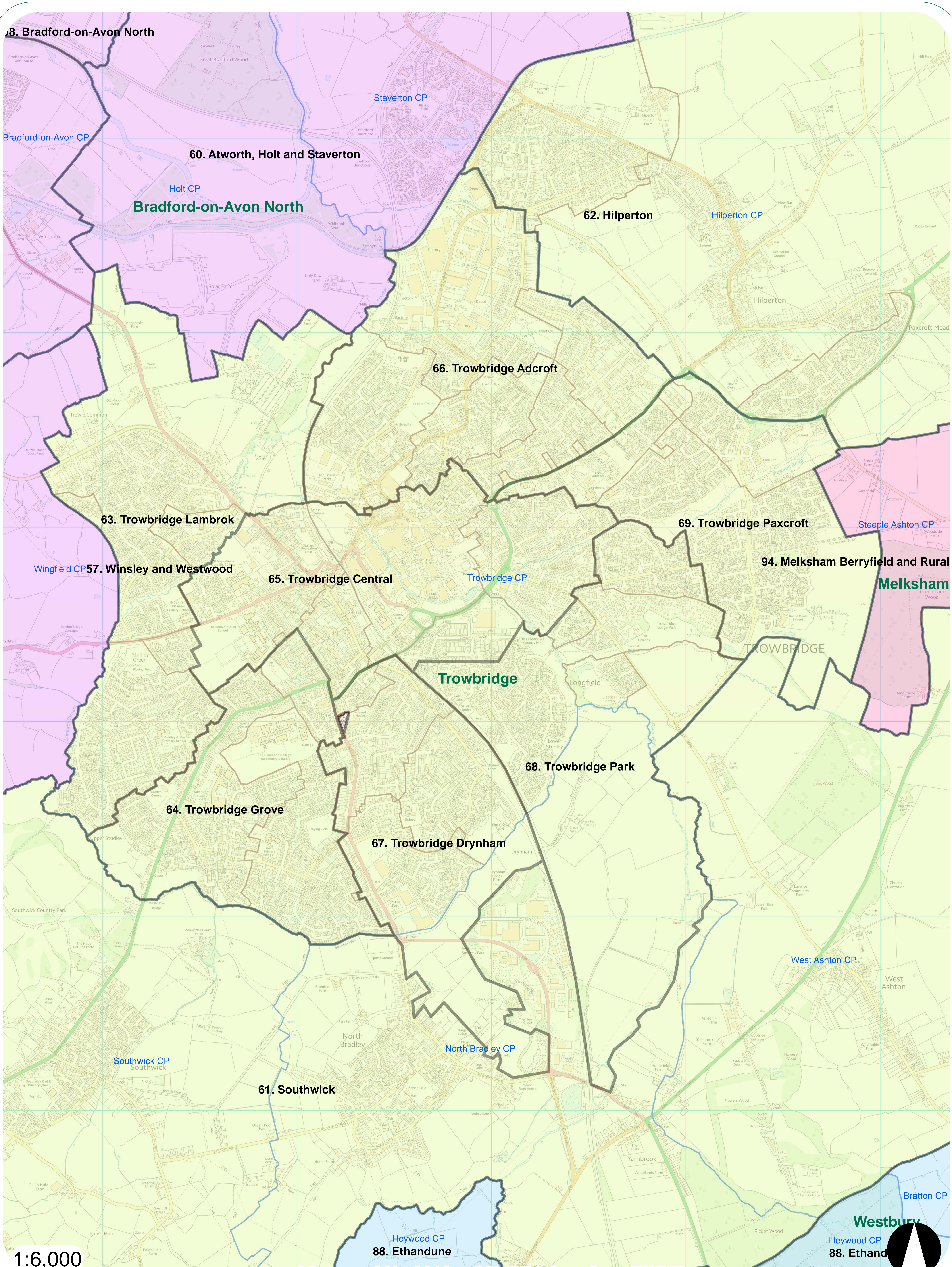

1:6,000

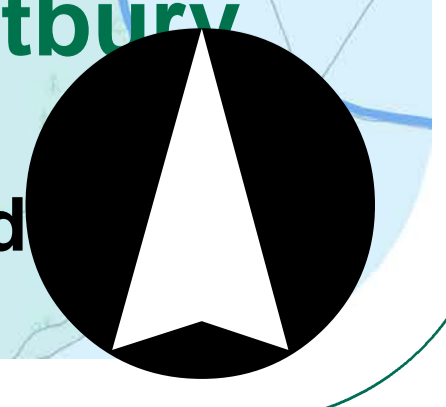

Warminster Area Board Proposed Electoral Divisions October 2018

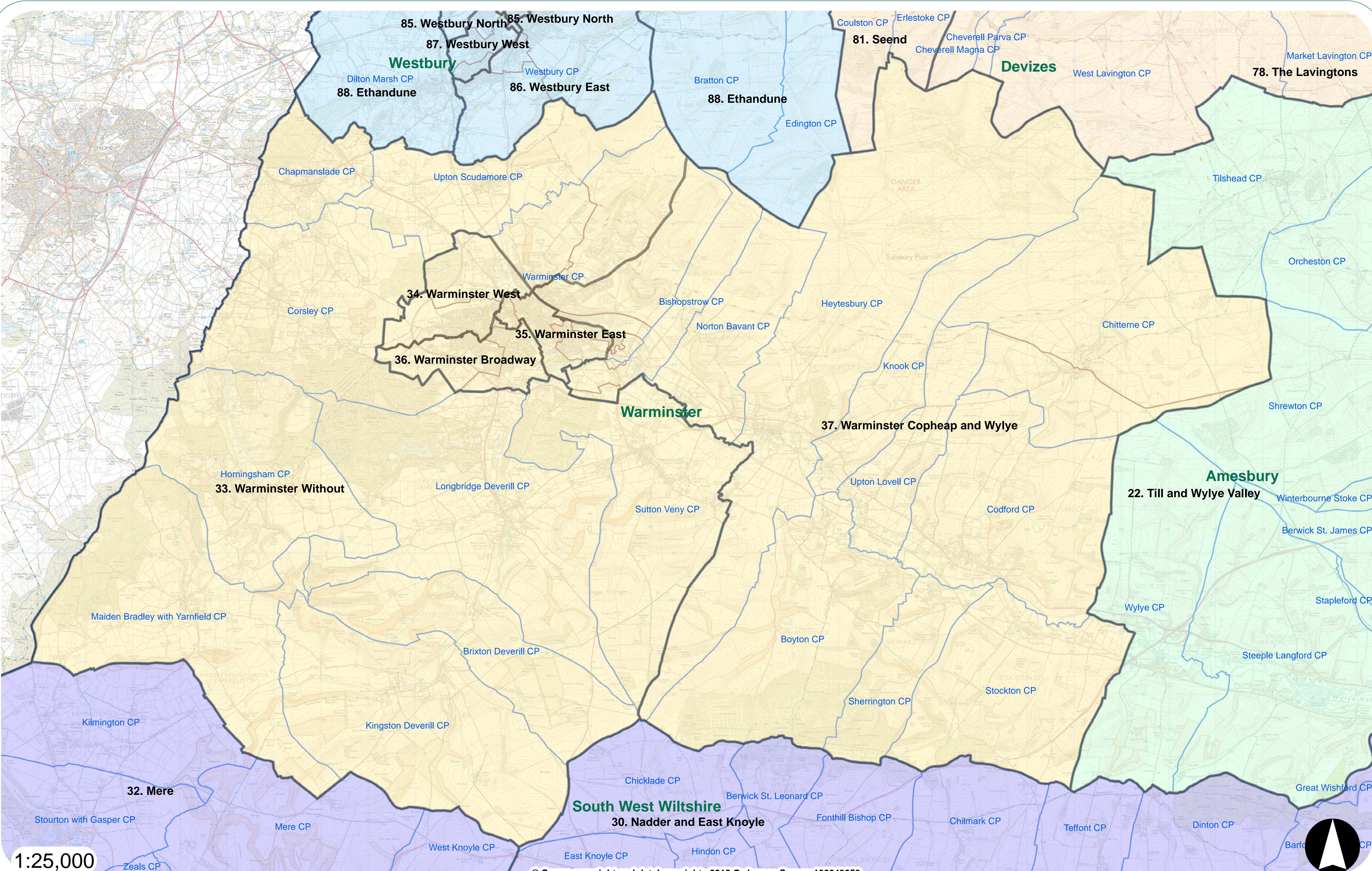

1:25,000



