

Calne Area Board
Proposed Electoral Divisions October 2018

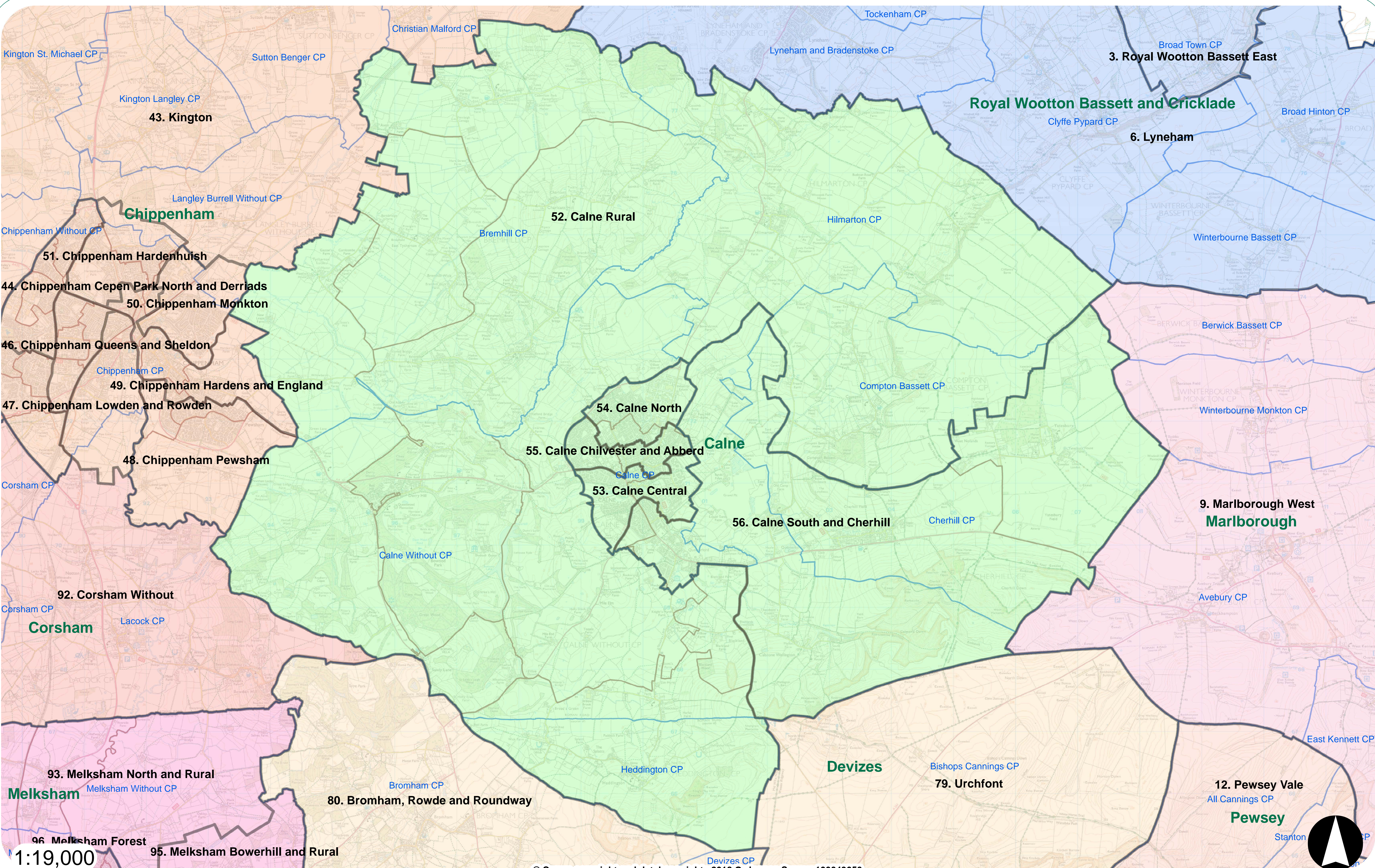

1:19,000

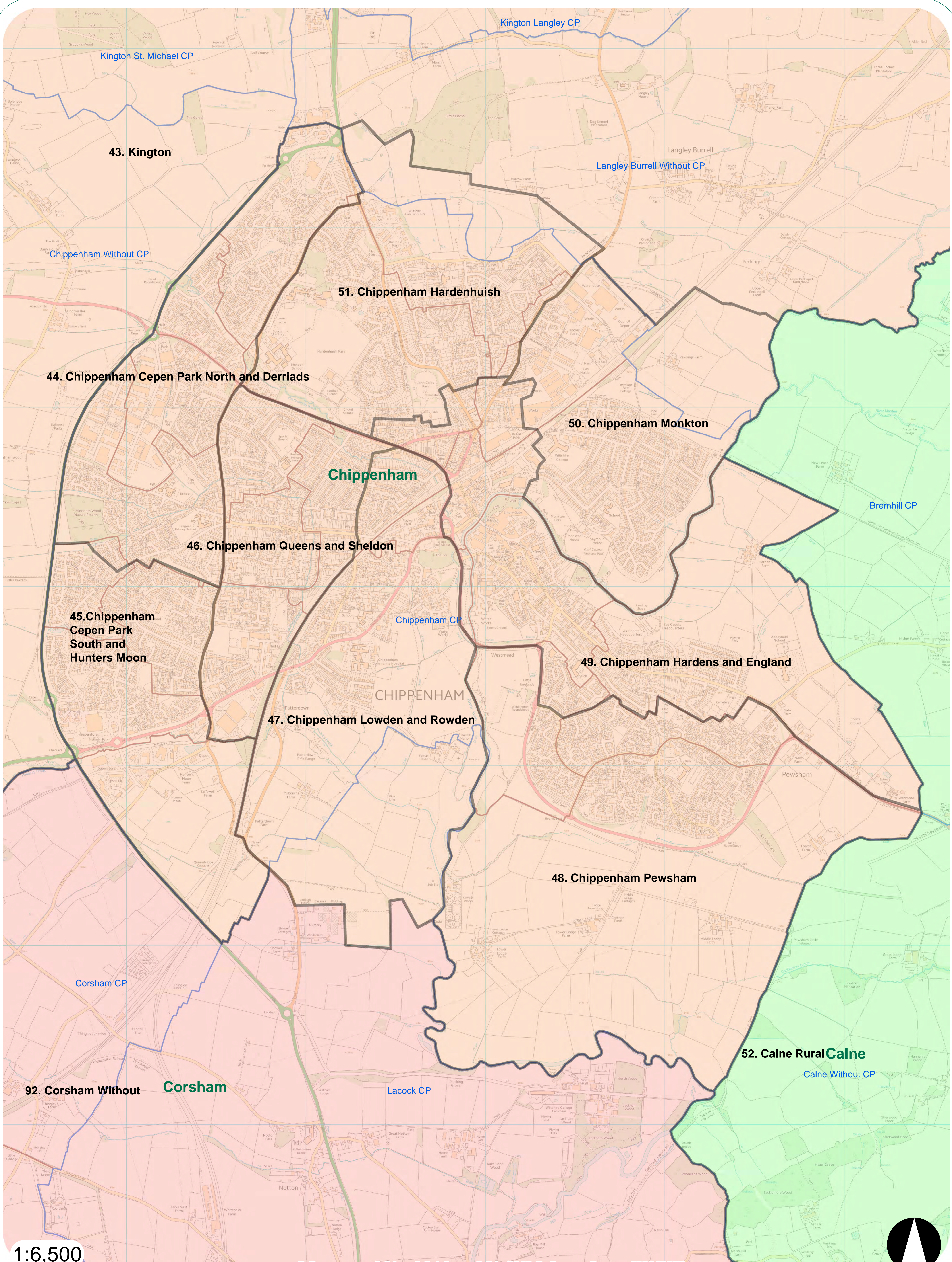

**Corsham Area Board
Proposed Electoral Divisions October 2018**

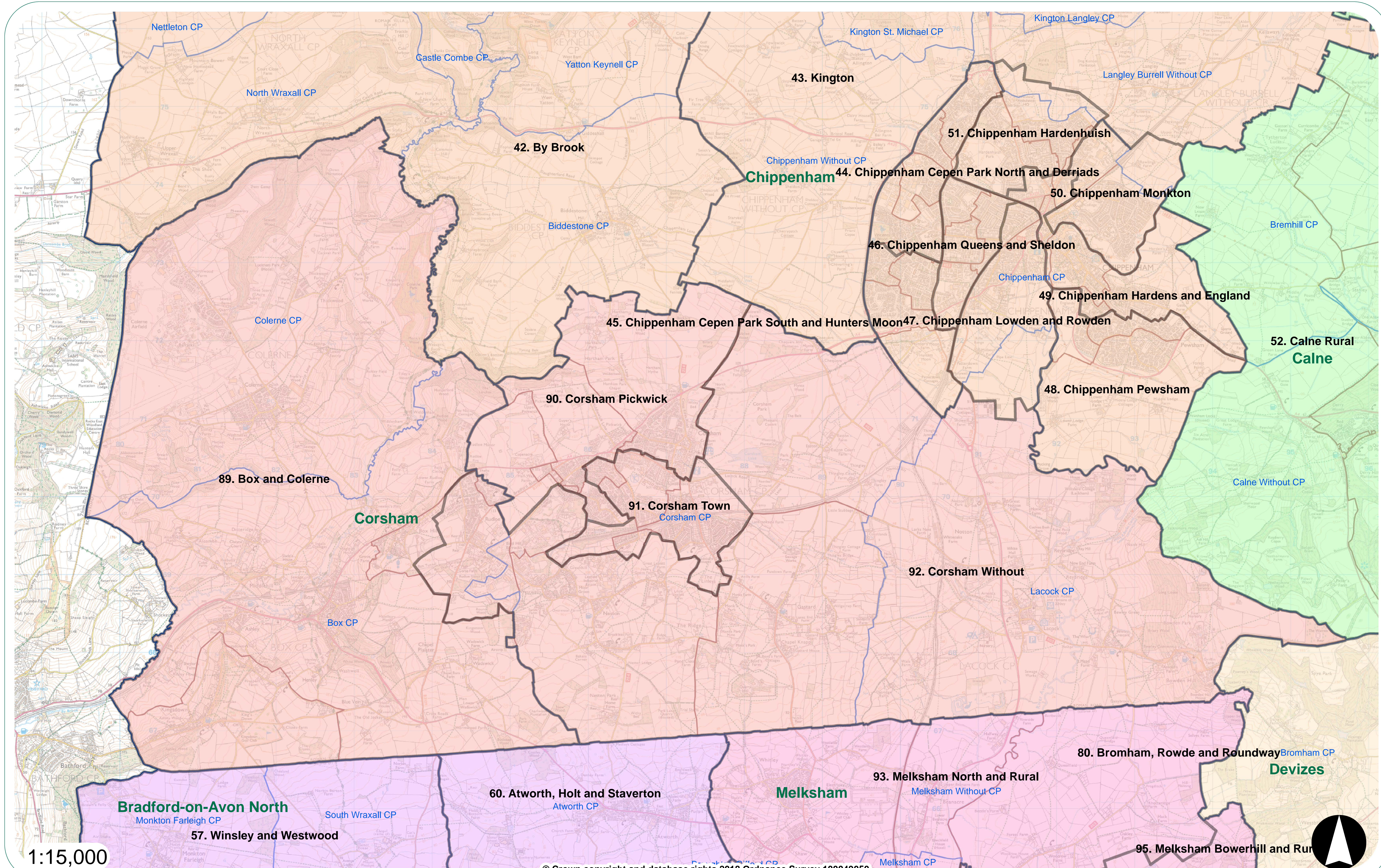

1:15,000

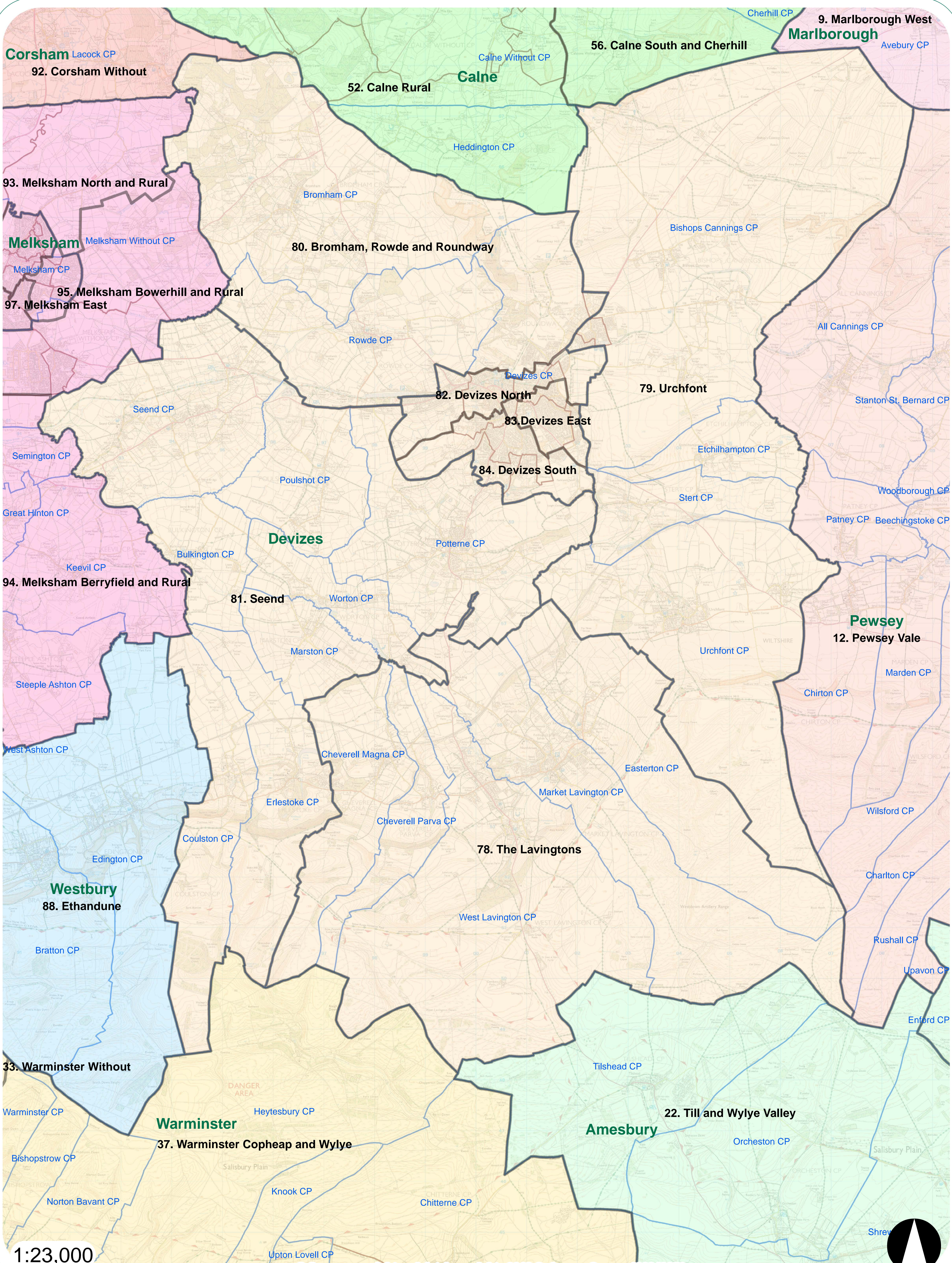

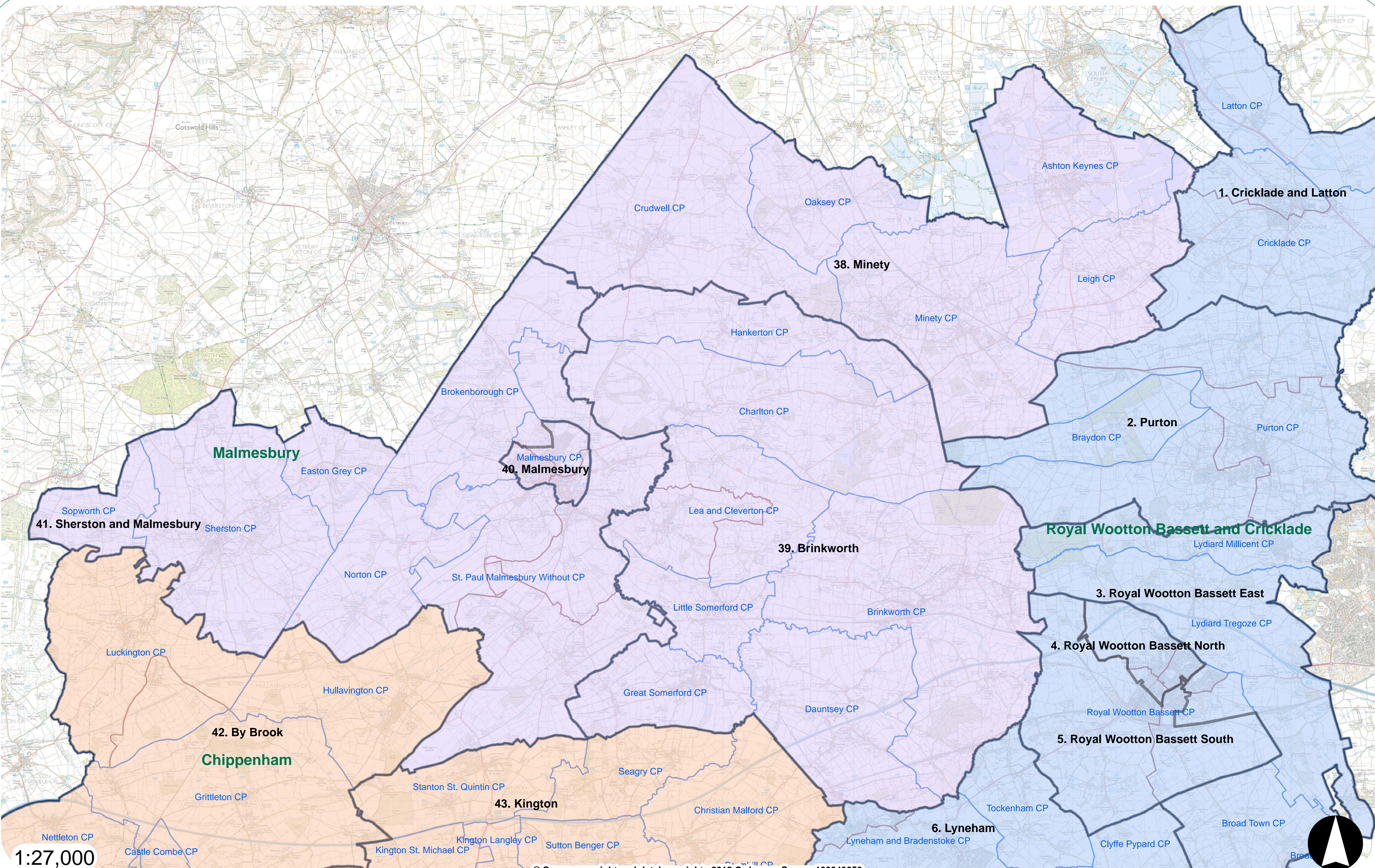

1:27,000

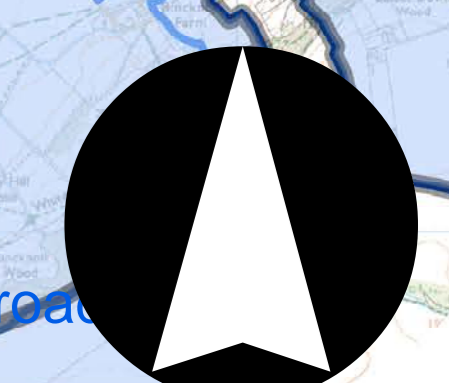

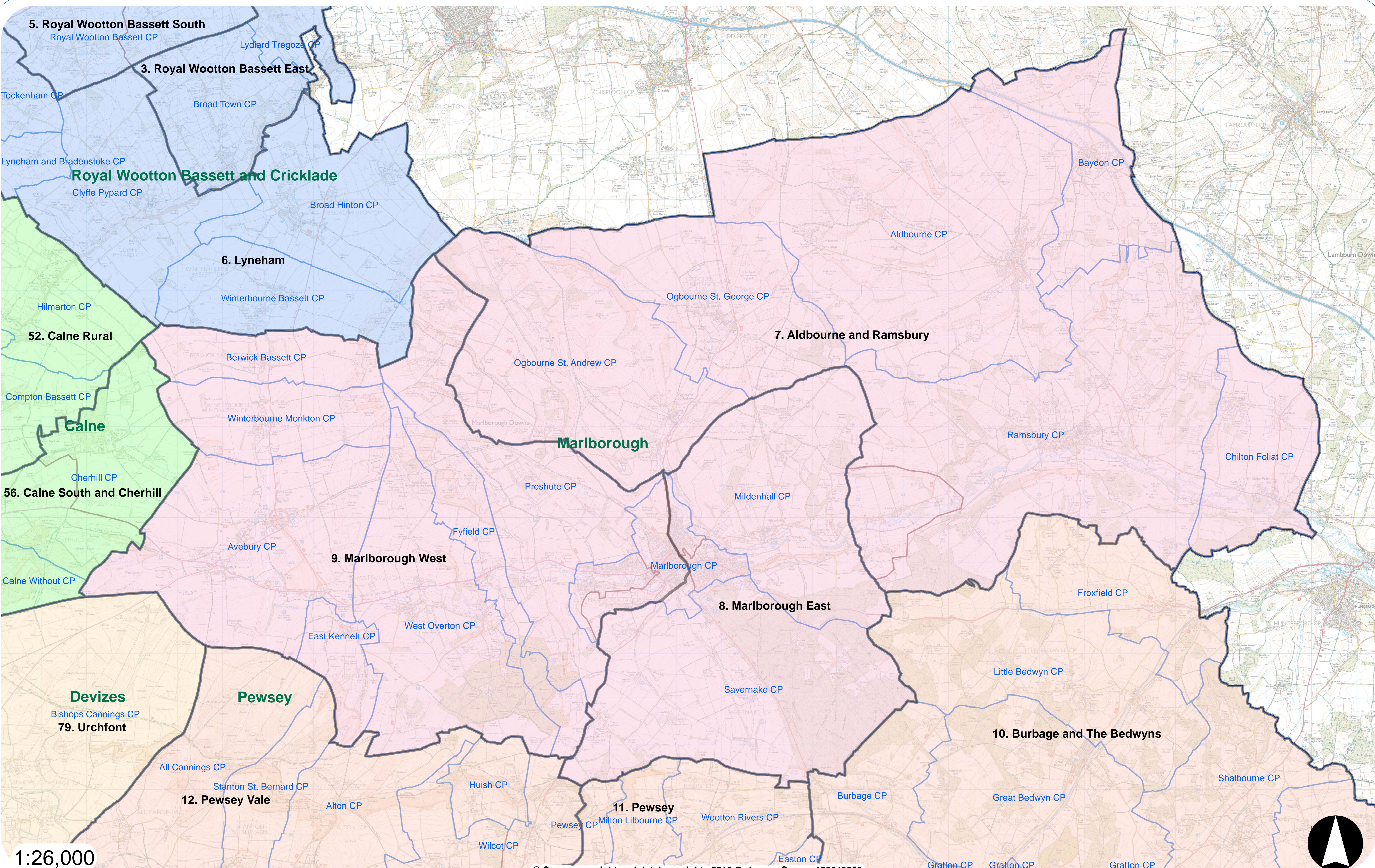

1:26,000

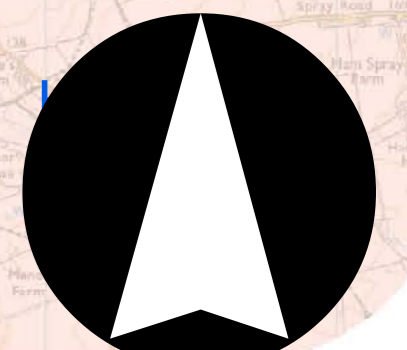

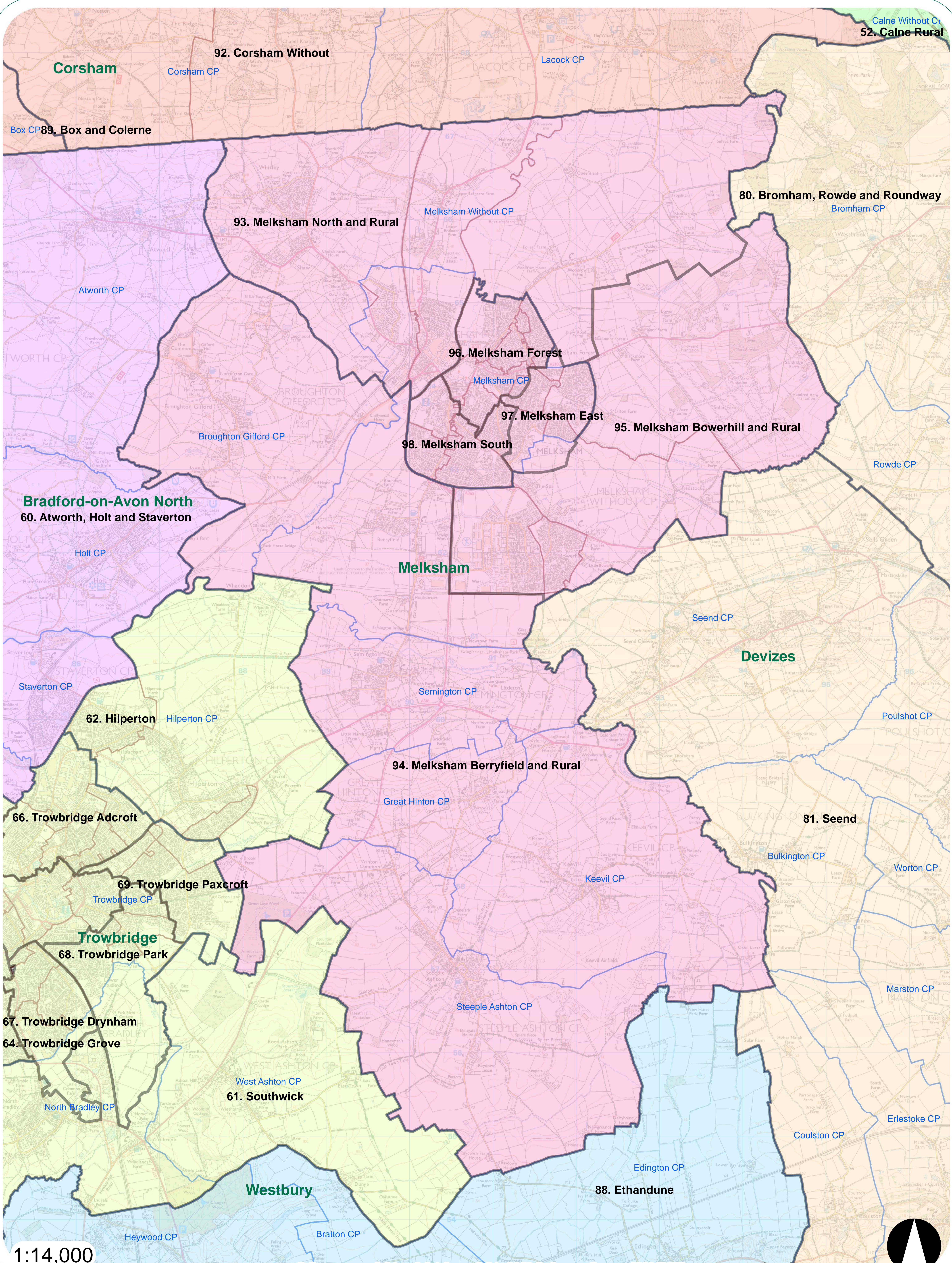

1:14,000



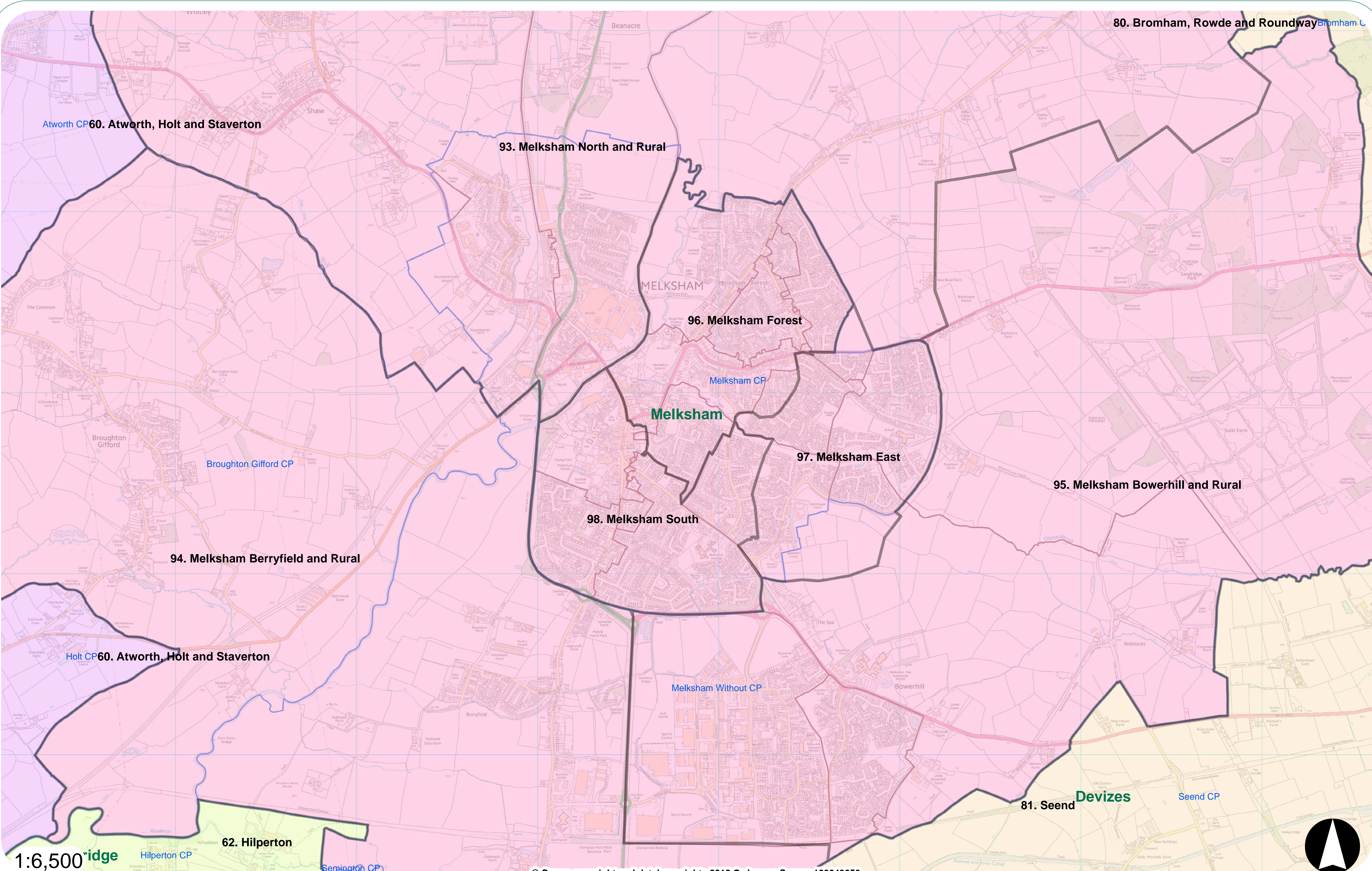

1:6,500

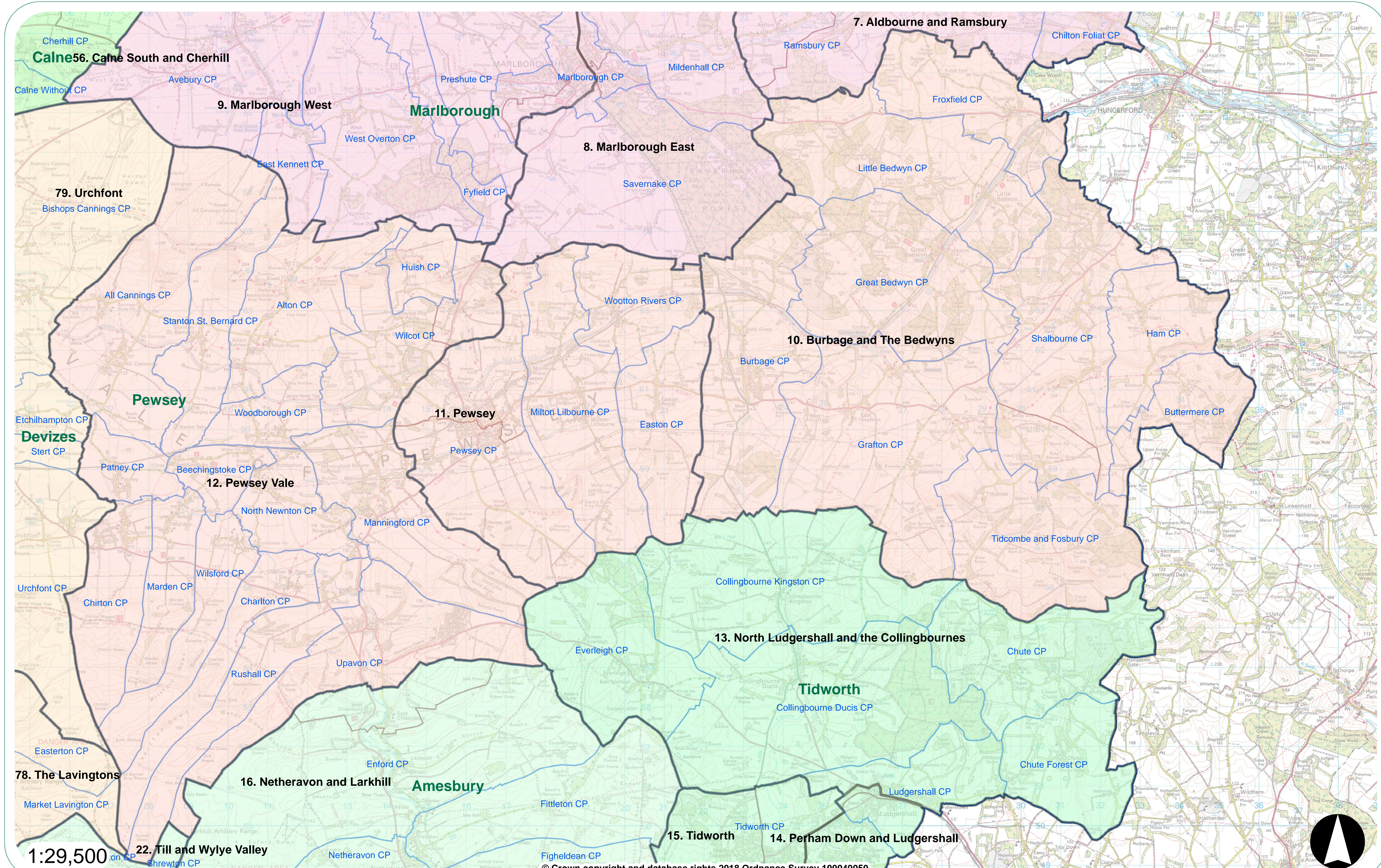

1:29,500

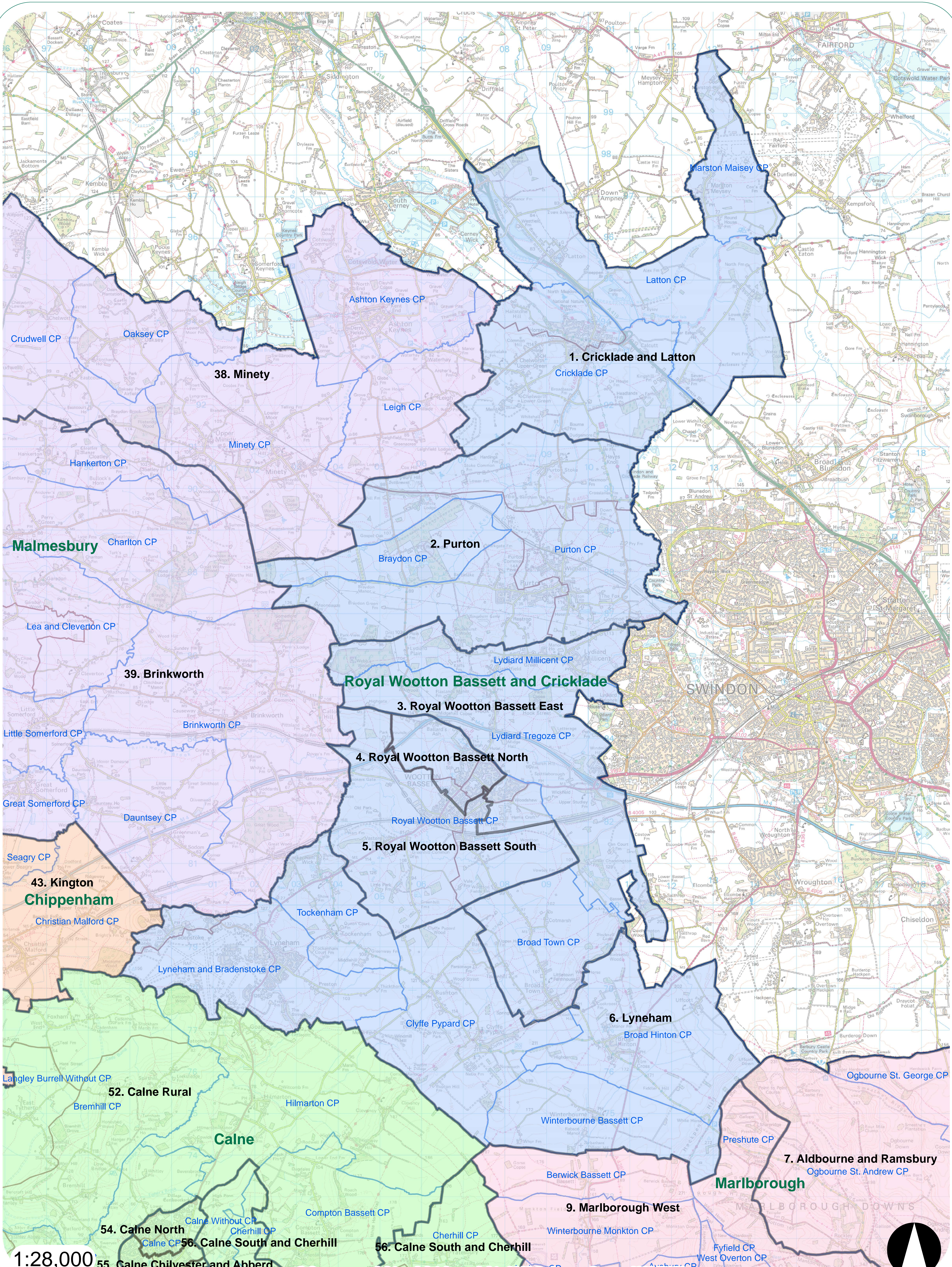

1:28,000



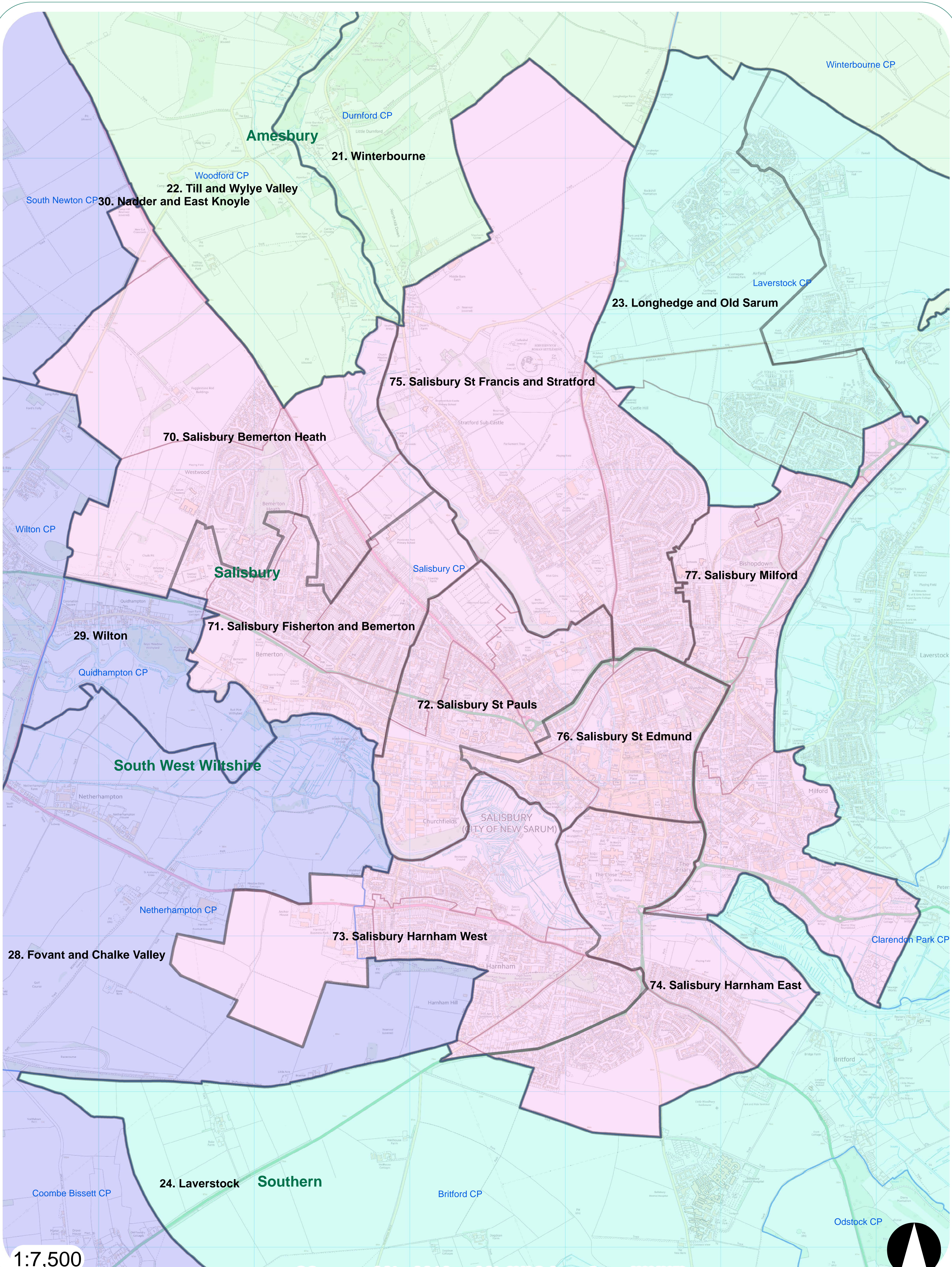

1:7,500



South West Wiltshire Area Board Proposed Electoral Divisions October 2018

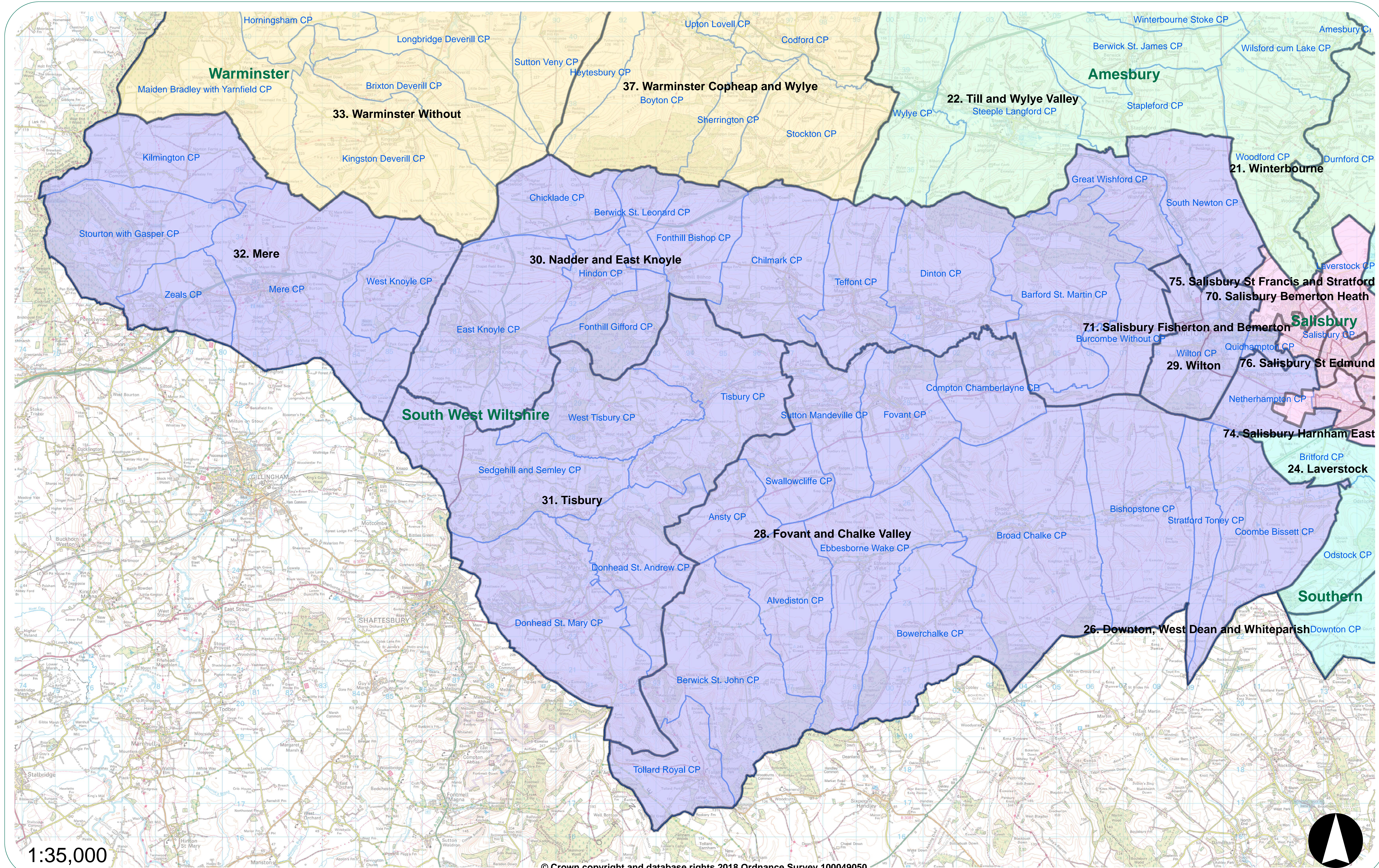

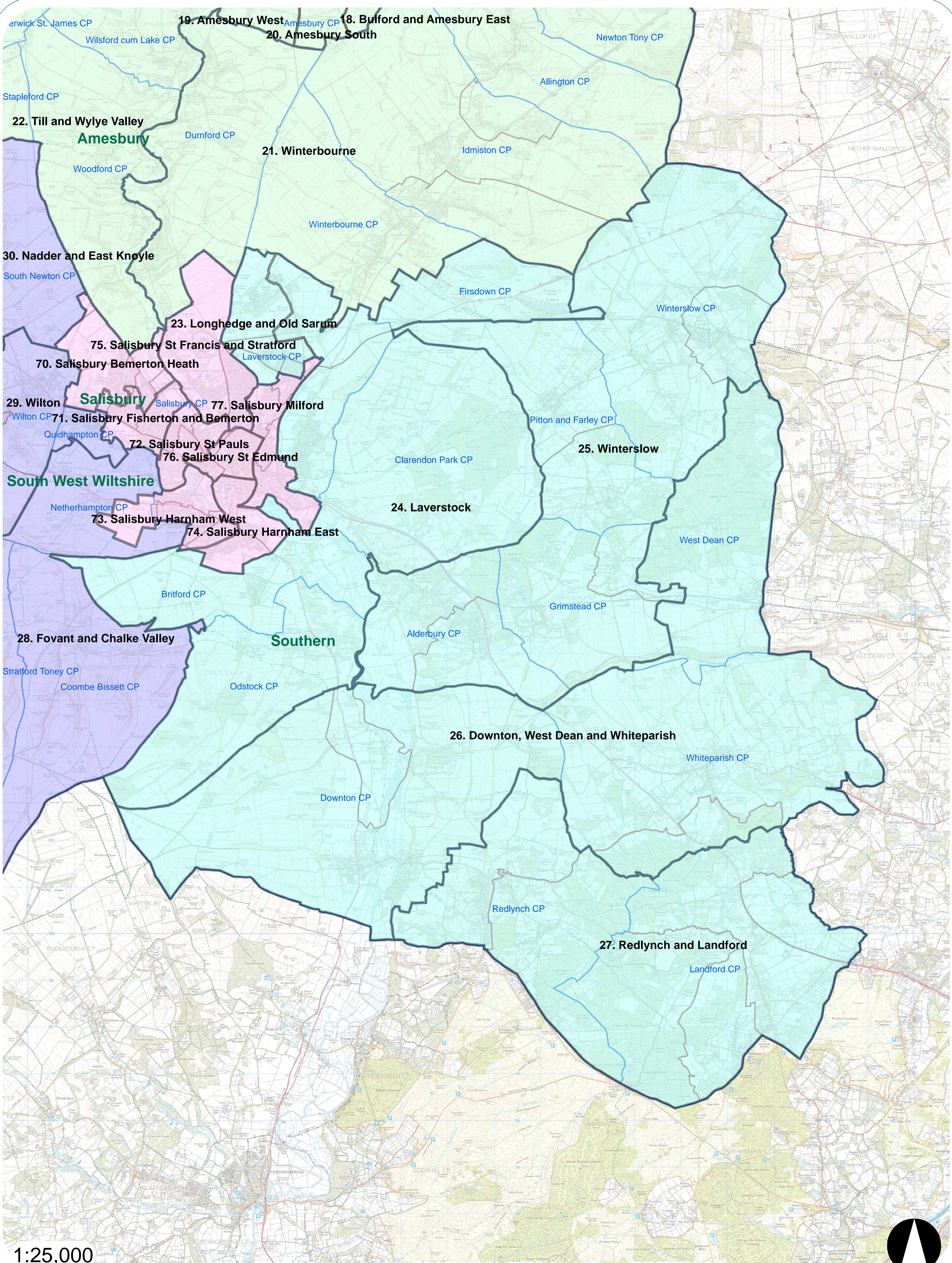

Tidworth Area Board (2) Proposed Electoral Divisions October 2018

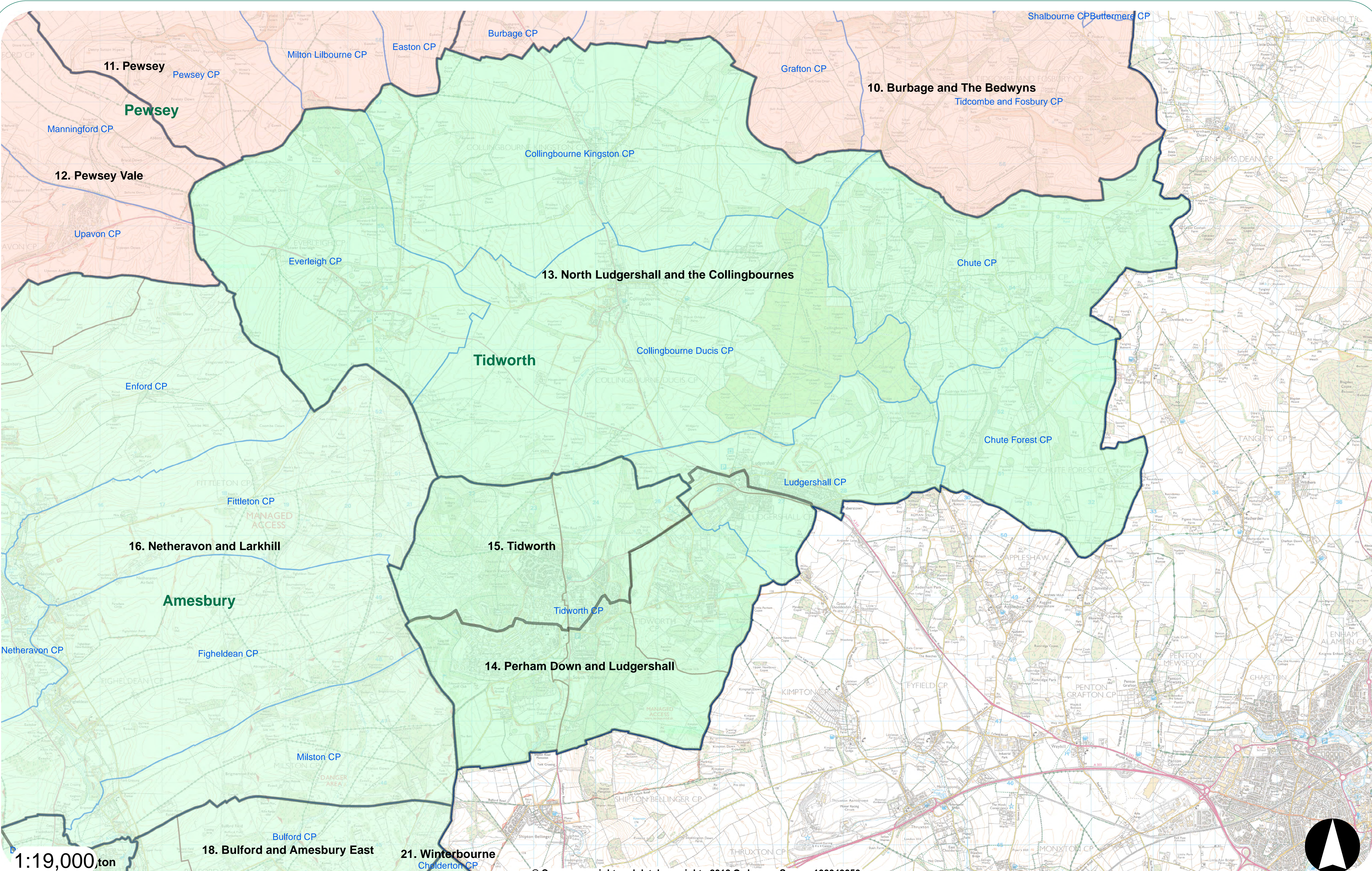

1:19,000,ton



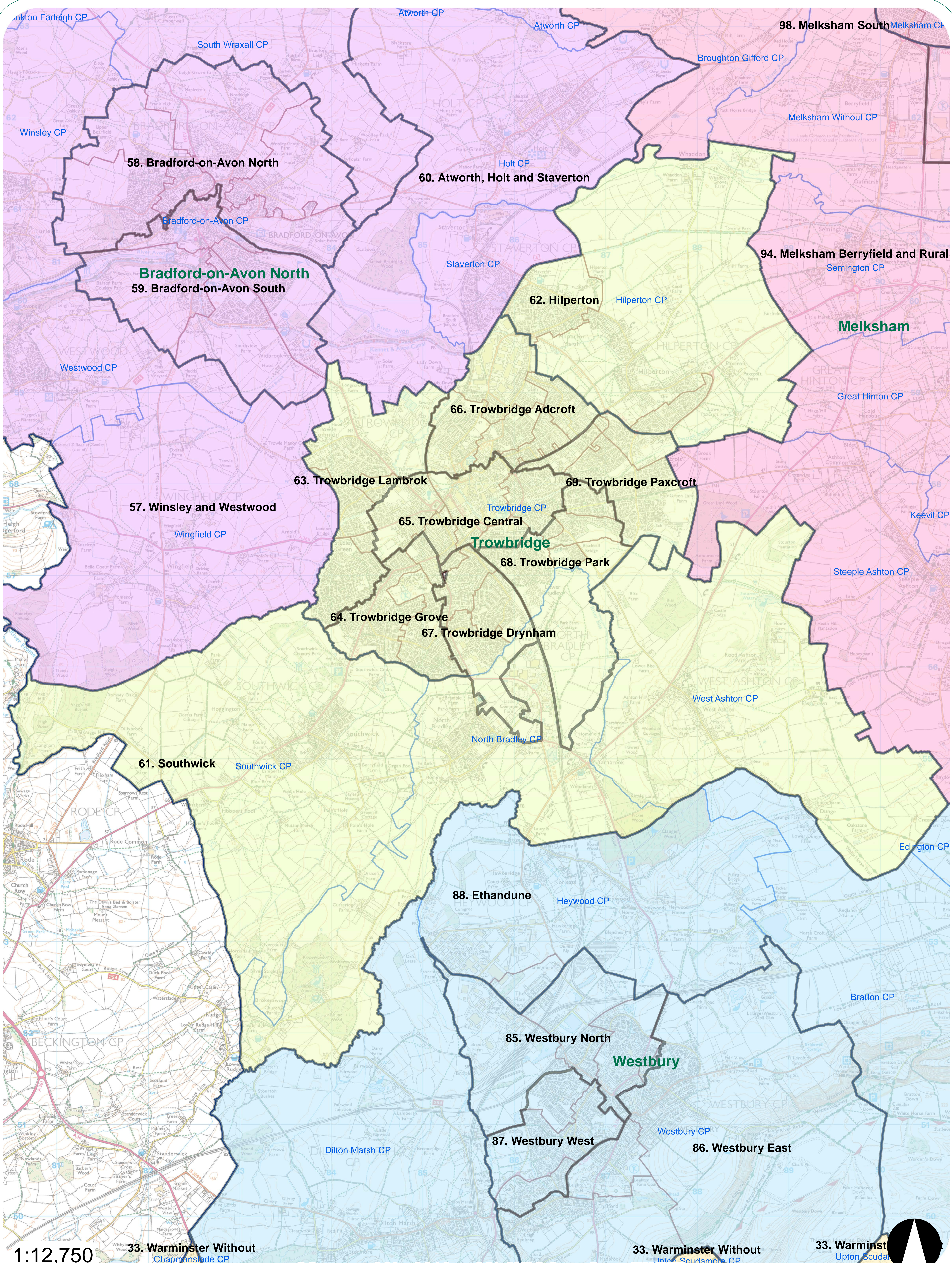

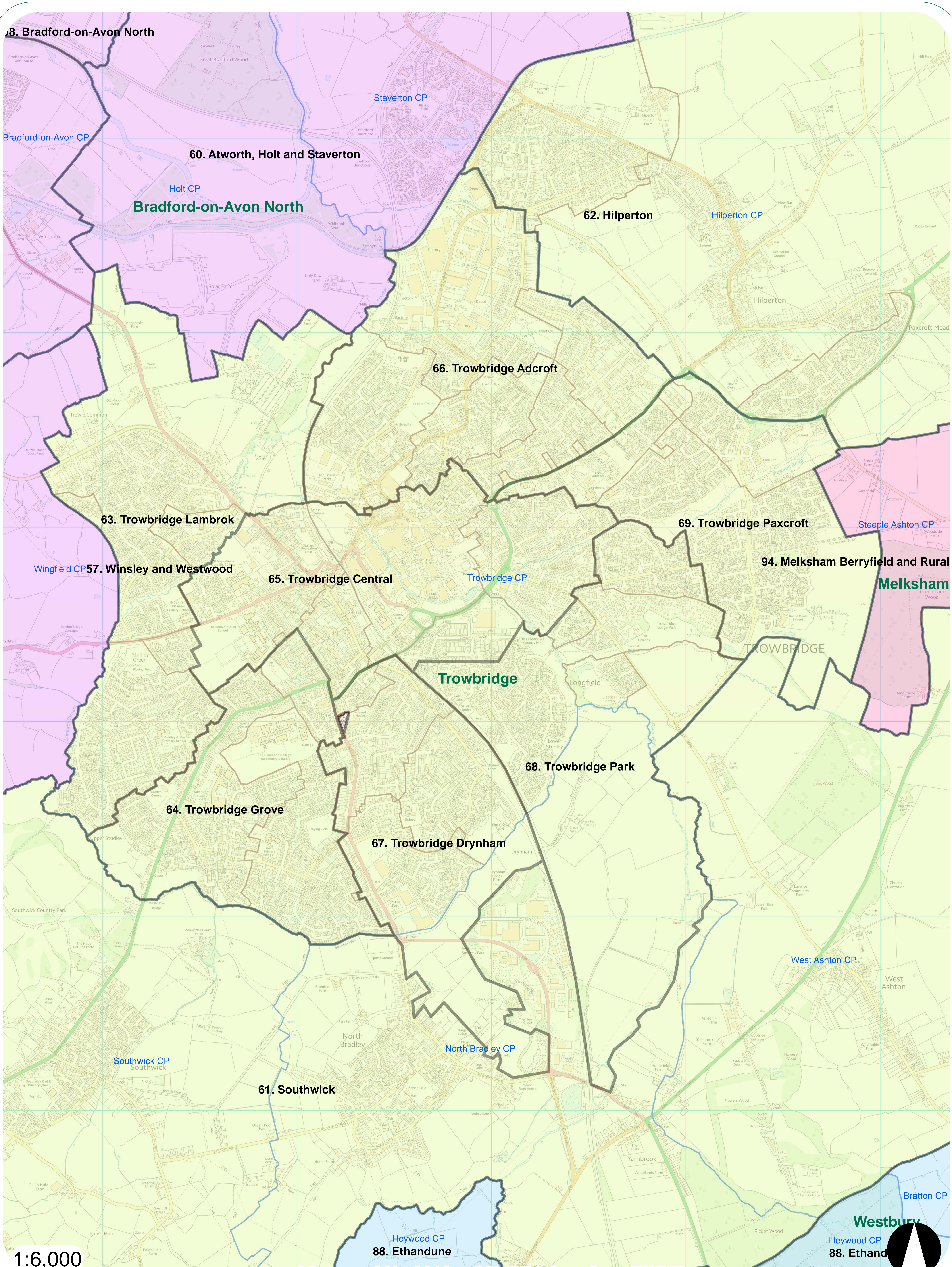

1:6,000

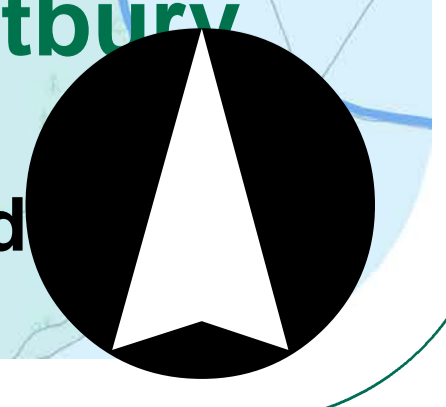

Warminster Area Board Proposed Electoral Divisions October 2018

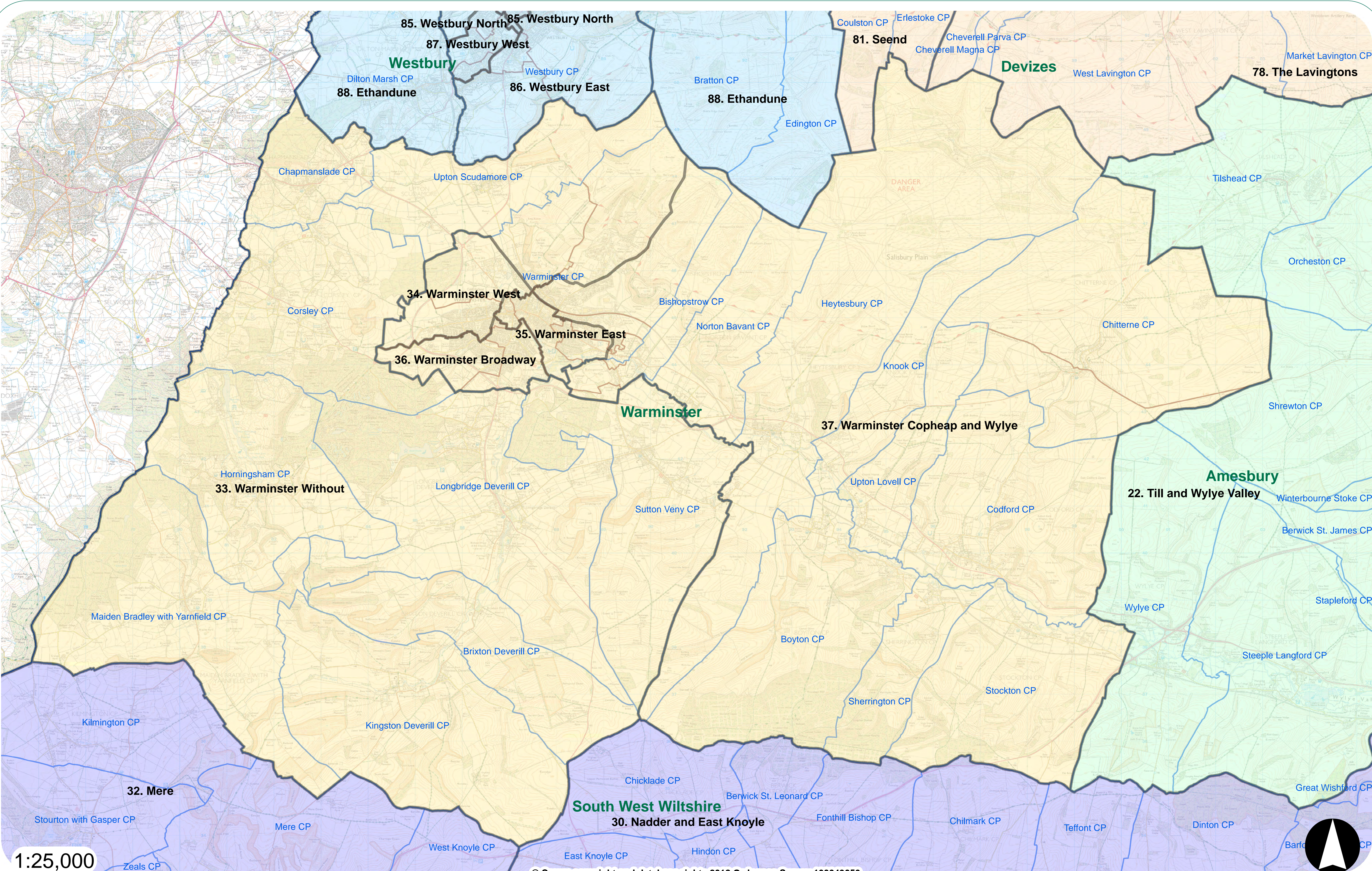

1:25,000



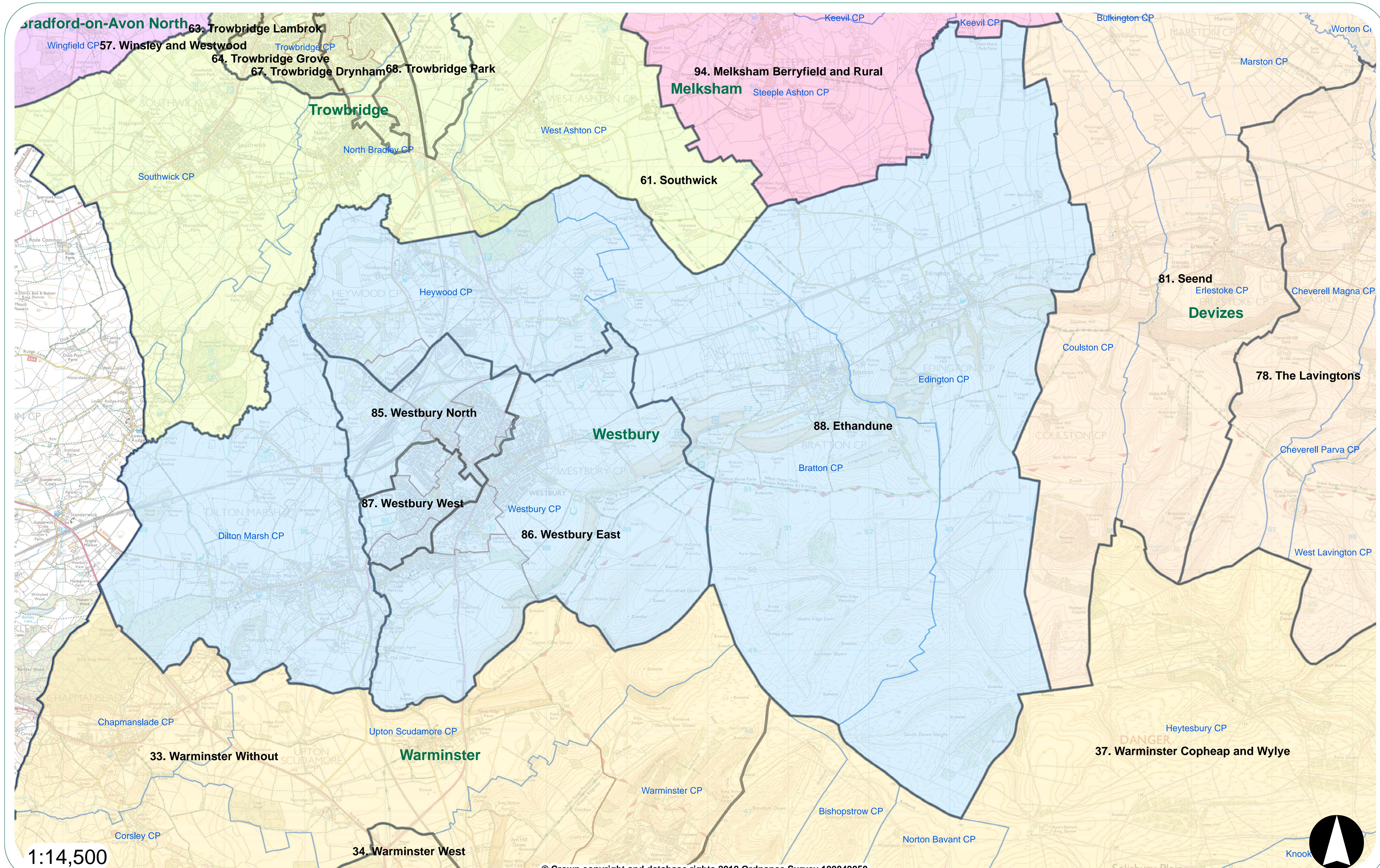

1:14,500

