

WILTSHIRE POLICE

Salisbury CPT

Area Board Briefing



PERFORMANCE – YOUR AREA

Salisbury CPT – Highest Crime Groups (Previous 12 months)

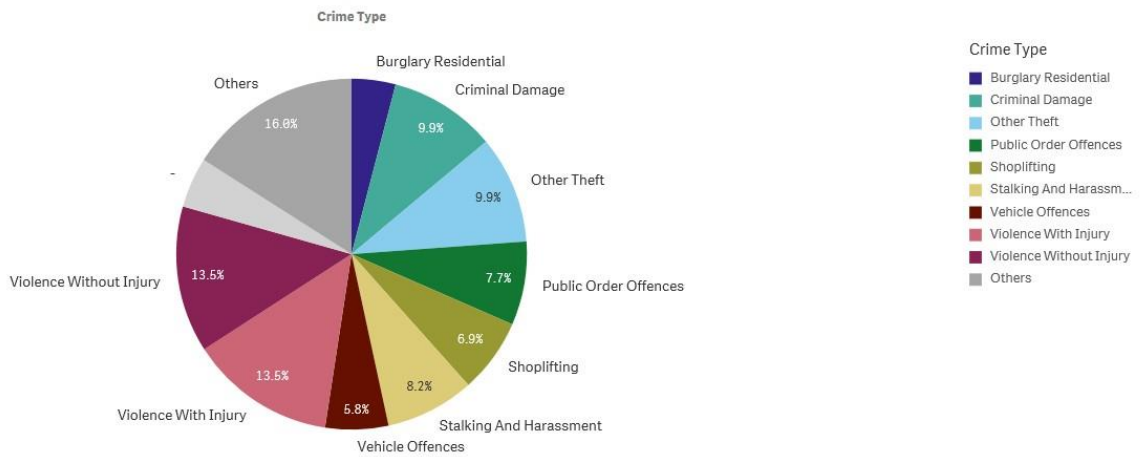

Force Area CPT – Highest Crime Groups (Previous 12 months)

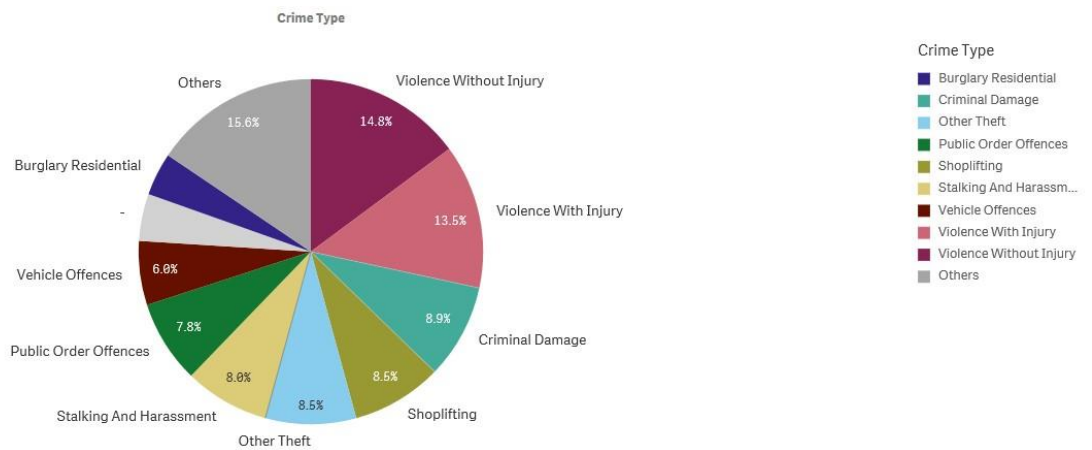

Salisbury CPT - Crime and incident demand for the 12 months to June 2020

WILTSHIRE POLICE

Salisbury CPT

Area Board Briefing



PERFORMANCE – FORCE-WIDE

- Wiltshire Police has had a decrease in the volume of recorded crime by 4.6% in the 12 months to June 2020 and continues to have one of the lowest crime rates in the country.
- Our service delivery remains consistently good.
- In June, we received 7,369 999 calls which we answered within 8 seconds on average, 14,371 101 calls which we answered within 38 seconds on average, and 13,492 CRIB calls which we answered within 1 minutes 31 seconds on average.
- In June, we also attended 1,465 emergency incidents within 9 minutes and 44 seconds on average.
- Wiltshire Police has seen a 7% reduction in vehicle crime and 13% in residential burglaries in the 12 months to June 2020.
- There were 123 stop checks conducted in June and 148 Hate Crimes were recorded (of which 100 were racially motivated, 26 were on the grounds of sexual orientation, 16 were related to disability, 5 were related to transgender and 1 was in relation to religion).
- The Crime Survey of England & Wales recently ranked Wiltshire as one of the top forces (78.3%) nationally for public confidence. It covers the 12 months to March 2019. The publication can be found here: WWW.CRIMESURVEY.CO.UK

For more information on Wiltshire Police's performance please visit:

PCC's Website - <https://www.wiltshire-pcc.gov.uk/article/1847/Performance>

HMICFRS Website - <https://www.justiceinspectorates.gov.uk/hmicfrs/police-forces/wiltshire/> Police.uk

- <https://www.police.uk/wiltshire>

WILTSHIRE POLICE

Salisbury CPT

Area Board Briefing



For information on what crimes and incidents have been reported in the Salisbury Community Policing Team area, visit <https://www.wiltshire.police.uk/article/5445/Salisbury-Area-CPT> to view a crime and incident map and find links to more detailed data.

YOUR CPT – SALISBURY

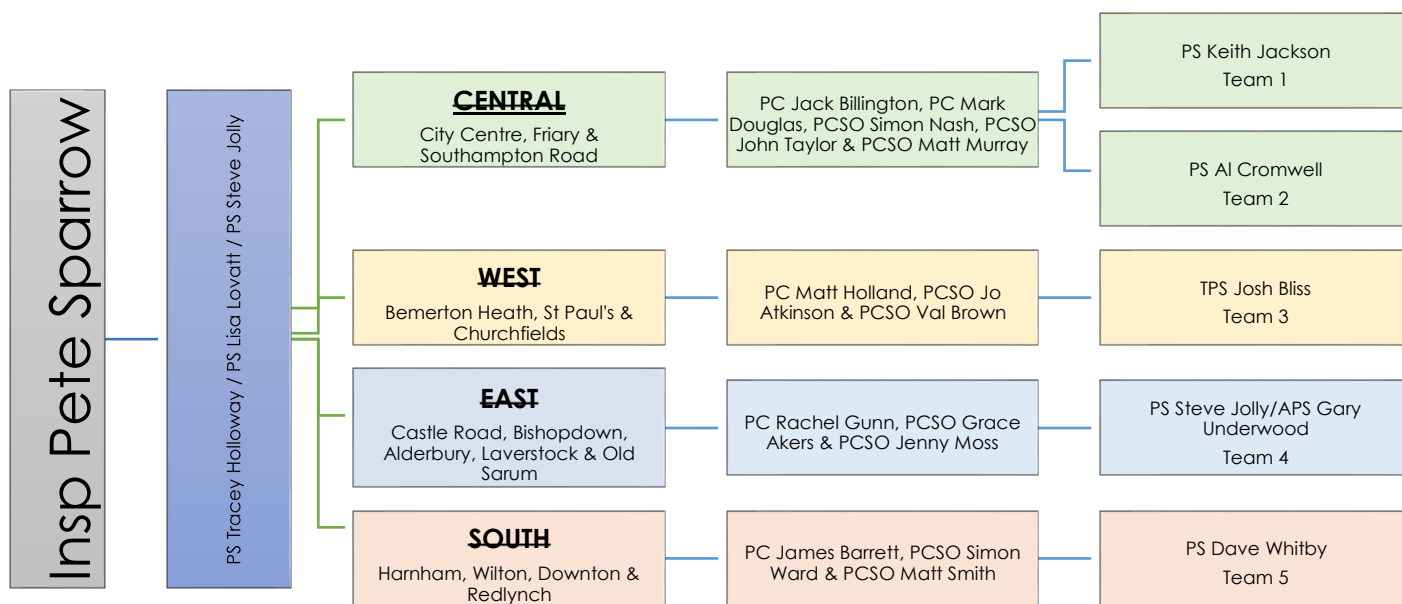

The new Beat Areas have now been established building better joined up working between the Neighbourhood and Response Teams. Each Response Team has been aligned to a Beat Area to encourage a better Problem Solving approach with anticipated increased community visibility and engagement encouraged.

PS Steve Jolly will be joining the Neighbourhood Team during August for 3 months and look forward to witnessing the impact that has.

WILTSHIRE POLICE

Salisbury CPT

Area Board Briefing



LOCAL PRIORITIES – SALISBURY

| AREA | PRIORITY | UPDATE |
|----------------------------|--|---|
| Central | Barnard Street / Paynes Hill / Culver Street Car Park | Accounts for over 15% of City Centre demand in this area making significant impact on local residents. Problem Solving approach with key stakeholder participation. Closure Order obtained on a private premise in Barnard Street and a robust and visible policing approach adopted. |
| | Street Drinkers & Public Space Protection Order (PSPO) | Ongoing effort to work with the City Security Officers in addressing the street drinking issues. There are some overlapping aspects with the above Priority and discussions continue with Wiltshire Council regarding enforcement of the PSPO. |
| | Youth ASB | This is currently being addressed by Dispersal Orders. These have only short term benefits (up to 48 hours). All 'Child to Notice' details are shared with relevant agencies to address behaviour in a wider holistic approach as |
| | Closure Orders | 31 Romsey House (Exp 12 th Sept) |
| Exception Reporting | Short Term High: Weapon offences | This amounts to 5 offences during July (Ave 1.6) committed by 4 offenders. All have been arrested. 1 is remanded in custody awaiting Crown Court; 1 charged with bail conditions to not enter City Centre; 1 with Police bail conditions to not go to Barnard Street and 1 released under investigation as linked to larger ongoing investigation. This is very much linked to the Priorities in this area. |
| | Short Term High: Public Order Offences | This amounts to 6 offences on the Friary area, against a monthly average of 1.8. I have reviewed each case and there appears to be no common trend. To Monitor |
| | Medium Term Low: Theft Offences | 5 months below average reported theft offences. 20 offences over this area against an average of 41. This is unsurprising due to the Covid impact on shopping, although only 8 offences were shoplifting. Theft of bicycle appears 3 times and with the encouragement on cycling this will be monitored. |

WILTSHIRE POLICE

Salisbury CPT

Area Board Briefing



| | | |
|-------------------------------|-------------------------|---|
| <p>Good News Story</p> | <p>Civil Injunction</p> | <p>Due to persistent offending, particularly whilst intoxicated, Wiltshire Police and Wiltshire Council applied for an injunction preventing Leon LEWIS (21 yrs) from engaging in anti-social behaviour in the Friary area. He failed to observe the order and was swiftly sent to prison for 12 weeks. This was a new approach to tackling a housing issue which delivered speedy justice.</p> |
|-------------------------------|-------------------------|---|

| | | |
|-----------------------------------|--|---|
| <p>West</p> | <p>ASB Concerns</p> | <p>ASB, Loud Music and Drug/Alcohol Misuse around Pinewood Way/The Folly/Rambridge Crescent area. The garages in Rambridge Crescent have now been demolished, but this has since become an area of Fly-Tipping. Working with the community an area that backs onto Woodlands Primary School has been cleared of litter and logs used for seating removed, making the area safer for the nursery children to play outside.</p> |
| | <p>Closure Orders</p> | <p>7 Bowes Lyon Court (exp 13th August)</p> |
| <p>Exception Reporting</p> | <p>Short Term High: Burglary</p> | <p>This area has seen 8 offences against an average of 1.7 (2 year figure). 5 of these offences were reported on one day and relate to tools stolen from garages/sheds on one road and another to building materials in a new build. We will continue to monitor this should it develop into a series.</p> |
| | <p>Short Term High: Vehicle Offences</p> | <p>July saw 10 vehicle offences against the average of 5.3. 8 of these offences relate to Catalytic Convertors. These offences tend to happen in clusters and analytical work has been done to identify a linked suspect vehicle.</p> |
| | <p>Short Term High: Robbery</p> | <p>These offences are always investigated due to the nature of the report. The 2 offences in July remain under investigation and do not appear to form any pattern despite being reported on the same day.</p> |

WILTSHIRE POLICE

Salisbury CPT

Area Board Briefing



| | | |
|----------------------------|----------------------------------|---|
| East | Closure Orders | <p>Regular visits are made to addresses which have been subjected to Closure Orders to ensure compliance. Current Orders are in place at:</p> <p>71 Rhodes-Morehouse Way, Longhedge (exp 16th Oct)</p> <p>36 Nicolson Vale, Longhedge (exp 6th Oct)</p> <p>25 Down View Road (exp 30th Sept)</p> <p>23 Cook Court, Bishopdown (exp 21st Aug)</p> |
| Exception Reporting | Short Term High: Sexual Offences | It would not be appropriate to expand within this report beyond to reassure that these offences are all investigated appropriately and there are no wider concerns for the community. |
| Good News Story | Community Protection | Focusing our effort on offenders who cause the most harm identified Frances Pleydell-Bouverie (46 yrs). Her offending was persistent (9 court appearances in 2020) and despite the many attempts to address the root cause of her offending, she consistently failed to engage with any service offered. The result was a 10 week prison sentence. We hope that she uses the time to engage fully with the services on offer. |

| | | |
|--------------|---|---|
| South | ASB in Downton | Closure Order obtained at 14 Roman Meadow, Downton preventing entry to anyone other than occupant (expires 7 th October). This is an ongoing area of youth ASB, criminal damage and drug intelligence centred around one address with ongoing partnership work to improve situation. |
| | Speeding Vehicles | Community Speed Watch have now returned to our streets. Staff are being encouraged to conduct speed checks alongside CSW where possible. |
| | Rural Crime inc Hare Coursing, Fly-Tipping & Theft offences | Visibility in the rural areas is vital. Fly-tipping is increasing and we have conducted joint operations with Wiltshire Council and Trading Standards surrounding waste carriage licenses. 30 vehicles stopped with 4 investigations started and one vehicle seized for no insurance. |

WILTSHIRE POLICE

Salisbury CPT

Area Board Briefing



| | | |
|----------------------------|---|--|
| | Disruption | We have an Organised Crime Group living within this area and disruption of their activity is a regular occurrence. |
| Exception Reporting | Short Term High: Criminal Damage | July saw 21 offences against an average of 8.7 in the Downton Area. The use of catapults appears to be a theme. |
| | Short Term High: Possession of Weapons Offences | 2 offences in Downton. Low number of offences and will monitor. |
| | Short Term High: Public Order Offences | 5 offences in Harnham. No pattern of behaviour but will monitor. |
| | Short Term High: Violence against the Person | 15 offences in Wilton Rural against an average of 5.7 per month. 12 of these offences occurred in private space, 9 of which were recorded as domestic abuse. In every case the suspect is known. |
| | Medium Term Low: Burglary | 0 offences in Wilton. (There are 5 offences across the South area reported in July). The last offence in Wilton (not Wilton Rural) was in February. |
| | Long Term Low: Robbery | 0 offences in Downton, Harnham or Wilton. The last Robbery offence in the South area was in July 2019. |

| | | |
|------------------------|--------------------|---|
| Good News Story | A shot in the dark | CCTV images of an address in Downton captured a car passing where an identified child was seen to fire a catapult at a house. The images were of high quality and identified the front seat passenger as being the father of this child. Both were located and arrested for criminal damage and aiding and abetting criminal damage. In addition, the car used and an arsenal of catapults and shot were seized. This really does demonstrate the willingness to go the extra mile when the opportunity arises. |
|------------------------|--------------------|---|

WILTSHIRE POLICE

Salisbury CPT

Area Board Briefing



HIGH LEVEL PCC UPDATES

- The PCC for Wiltshire and Swindon would like to thank the vast majority of our communities for the high level of compliance we continue to see with regards to the COVID legislation and restrictions. The law changed on 24 July to make the use of face coverings in shops and supermarkets mandatory and we are pleased to report that Wiltshire Police has not seen an increase in calls or reports regarding this change and the public continue to take responsibility for their actions. As further restrictions are eased in the coming weeks and months, it is crucial that we continue to do the right thing to control the virus.
- Later this month, the PCC annual report will be published which will set out the achievements and challenges faced in 2019/20. The report also sets out the sound foundations that need to be put in place to develop the service in the coming years. We would encourage all of our partners and the wider community to take a few moments to look through the report as it is crucial that the PCC remains accountable to the public.
- One of the top priorities for the PCC's recently updated Police and Crime Plan is to prevent crime and keep people safe - a key element of this is focusing on protecting our rural communities. As part of his commitment to this, the PCC has just agreed to bolster the dedicated Rural Crime Team (RCT) by increasing the number of officers attached to it. The team will now consist of an Inspector, Sergeant and three PCs. Each of the PCs will be geographically aligned to the Community Policing Team model with one embedded in the south of the county, one covering the central area and one covering Swindon and Royal Wootton Bassett.

HIGH LEVEL FORCE UPDATES

- We would like to extend our thanks to the communities in Wiltshire and Swindon for their continued support and compliance during the COVID pandemic. Despite the law changing on July 28 to make the use of face coverings in shops and supermarkets mandatory, we've not experienced an increase in calls or reports regarding individuals not adhering to the new rules. In addition to this, we've not issued a single Fixed Penalty Notice (FPN) since May and only one

WILTSHIRE POLICE

Salisbury CPT

Area Board Briefing



COVID-related arrest has been made in our county since the start of May. Our officers continue to focus on engaging and educating the public and will only ever use enforcement as a last resort. Although there have been several relaxations to the restrictions in recent weeks, it is crucial that we all carry on taking personal responsibility for our actions as we continue to come together to control the virus.

- Later this month, we will be launching a high profile campaign to target the crime types we've seen increase since the start of the COVID pandemic. This will include hate crime, sexual offences, anti-social behaviour and violence. We would encourage our partners and the public to share the content we issue across our communication channels during the campaign.
- Another area of focus for us throughout the summer will be on those who drink and drug drive. During the last two weeks of August, officers from across the county will be focusing on stopping motorists they suspect of drink or drug driving by using reports from the public and community intelligence to target potential offenders. This two-week campaign will not only include enforcement action against offenders, but also aims to raise awareness and educate motorists.

GET INVOLVED

- You can keep up to date with the latest news in your area by signing up to our Community Messaging service – www.wiltsmessaging.co.uk
- You can follow your CPT on social media
- [Salisbury Police Facebook](#)
- [Salisbury Police Twitter](#)

More information on your CPT area can be found here: www.wiltshire.police.uk and here www.wiltshire-pcc.gov.uk