



Malmesbury Community Policing Team (CPT) update June 2018



Hello and welcome to the June 2018 Area board report.



I would firstly like to introduce myself as the new community co-ordinator for your area. I am PC 1952 Steve Carroll and I have worked as a Police officer in the Wiltshire Police for 14 years . My career has been varied in all aspects of policing and I believe that the community provide a vital role in helping the police to reduce crime and protect the public.

I look forward to working with you all and serving our community.

The purpose of these reports is to provide a short summary of the local issues in your area. Engaging with the public is vital for us as. Not only does it give us an opportunity to share what we are doing and keep our communities informed and up to date but it also provides an opportunity for our communities to feed back to us; what we're doing well, where we can make improvements and how we can work together to tackle local issues.

Crimes that have an impact on the community

30th April 2018 to 14th June 2018

On 30th April 2018, A known female suspect has entered a Malmesbury store on the high street and walked to a stand by the tills containing dvd's and blue rays.

She has selected 12 of these to the value of approximately £100 and placed them into her brown short handled handbag and left the store without attempting to pay. Unknown where female suspect went after leaving the store.

This female is wanted for other offences and local Police are actively seeking to arrest her.

On 03/05/18 Two unknown males have entered a garden centre in Malmesbury and purchased items TVO £3, but have used a fake £50 note. Immediately after this, the other male has purchased goods TVO £4 with another fake £50 note.

All enquiries have been completed, but nobody was identified.

On 11/05/2018 13:30 Corston Malmesbury, Distraction burglary.

Two unknown suspects have rung the IP's doorbell and falsely claimed to be from a company laying fibre through the village, they claimed that the piping might adversely affect plants in the garden and persuaded the IP to go into the rear garden with one of the suspects. Meanwhile the other suspect has entered the IP's house where he has been disturbed by the IP's mother and the suspects have left claiming to be needed back at the office. Enquiries are ongoing. Patrols being carried out.

On 16/05/2018 two unknown males have entered the local supermarket in Malmesbury and stole Champagne and Vodka to the value of £229.96, by concealing them in bags and inside their coats. Enquiries are ongoing and suspects have been identified.

On 04/06/18 in Great Somerford an unknown suspect has knocked on the IP'S door and informed her that he was a police officer and gained entry into the property. Suspect has then stolen the IP's handbag which contained house/car keys, cash, bank cards, driving licence, a diary and a battery for life. Enquires are ongoing.

On 12/06/18 unknown suspect has gained entry into the IP's vehicle in Alexander road Malmesbury by unknown means, causing no damage. Once inside the suspect has stolen MAKITA tools. Local enquiries are being conducted.

On 14/06/18 unknown suspect(s) have broken into a Malmesbury sports club and have stolen a till from the bar with some money in also some stock, An untidy search was conducted and items have been moved. A leaf blower has been taken that was inside the club. All enquiries are ongoing at this time.

CONTROL STRATEGY

Below is our control strategy for your reference. This focuses on where how we conduct our operational Policing based on the Police & Crime Plan. We will continue to align our resources with the threat/harm/risks presented in line with the control strategy.

Child sexual abuse, inc child sexual Exploitation, Cyber Capabilities, Organised criminality
Inc county lines. Domestic abuse, vulnerability & Exploitation, Modern slavery & Human
Exploitation, inc Criminal Exploitation of the vulnerable .



Your Local PCSO's

Below area list of the PCSO's that cover Malmesbury and their specific area's of responsibility. If you need to make contact then you can use the email address,

northwiltshirecpt@wiltshire.police.uk

This is monitored by a number of officers who may be able to answer your query if your local PCSO isn't on duty.



PCSO John Bordiss
Malmesbury, Ashton Keynes, Minety



Juliet Evans
Malmesbury Rural



Jordan Rose
Malmesbury Town

101 Call handling statistics

There has been feedback received from members of the public regarding the 101 call handling system and at times the delay in answering calls.

The call handling system is a demanding area, Wiltshire Police recognised the demand in this area and reacted to the feedback by conducting an in-depth review in 2017 and putting in a strategy to improve call answering times.

There is ongoing recruitment of call handlers to ensure our control room is fully staffed and functional and a change to the current shift pattern to meet demand times. The graphs below show the improvement made since the review took place.

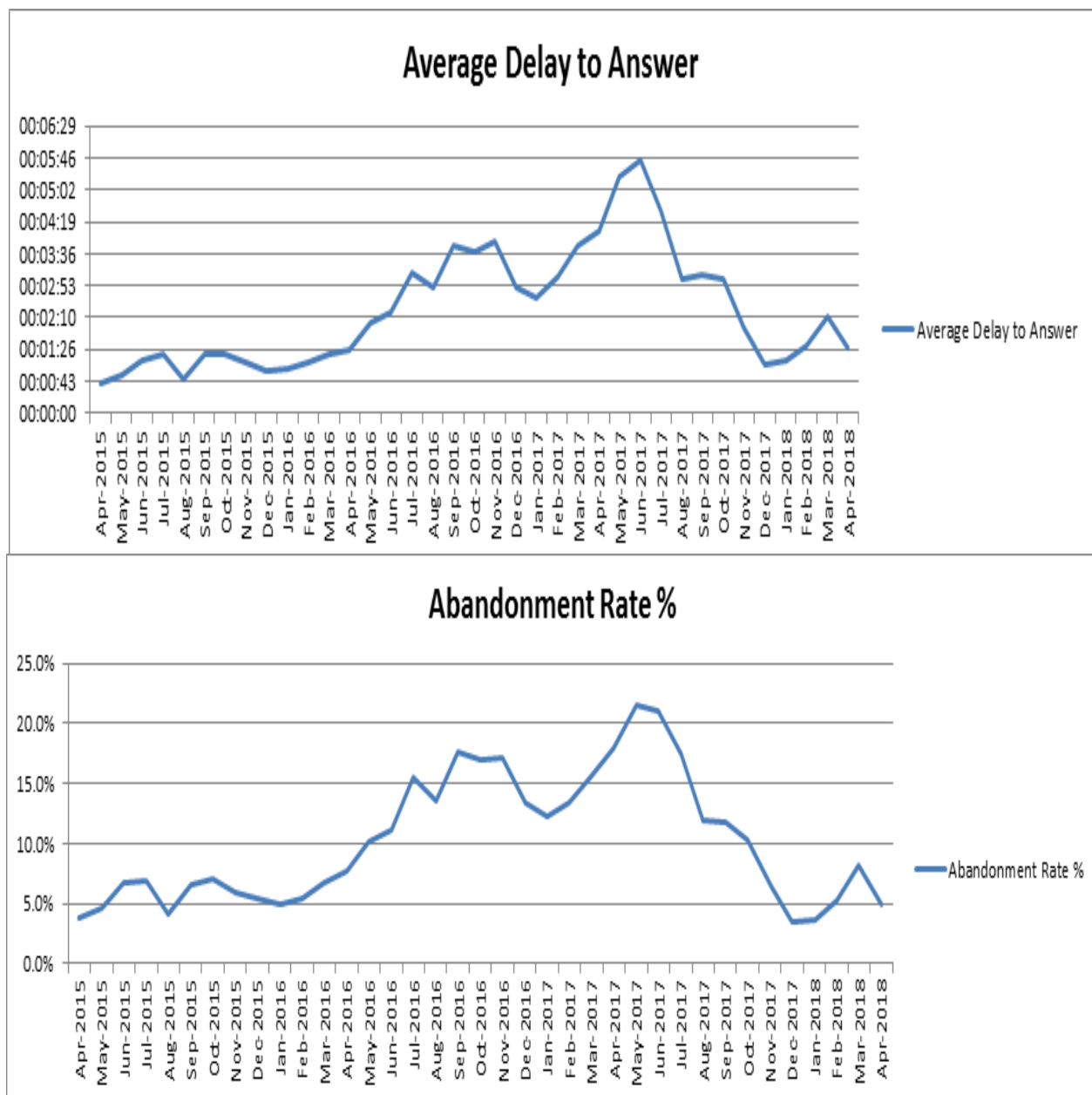



Alcohol and drug abuse

#BeyondtheBeat



Summer Solstice 2018



If you plan to celebrate Summer Solstice 2018 at Stonehenge
please make sure you have checked the conditions of entry
on English Heritage's website
English-Heritage.org.uk/Solstice

 @eh_stonehenge

 @wiltshirepolice

DO YOU FEEL SAFE ONLINE?

ANYONE OVER 60 OR WITH A REGISTERED
DISABILITY (18+) IS ELIGIBLE FOR ONLINE
SAFETY ADVICE



TO MAKE YOUR APPOINTMENT
CALL: 01380 861191 or EMAIL: bv.onlinesafety@wiltshire.pnn.police.uk



The Wiltshire Bobby Van Trust
Registered Charity No. 1153790

www.wiltshire.police.uk | www.wiltshirebobbyvan.org.uk



The link below is for Community Messaging. The Community Coordinator for this area sends out a daily message, if there has been any crime that will benefit the community to be aware of. This includes thefts, scams and burglaries, the aim is to inform you of what is happening in your area, help you take any actions to avoid becoming a victim of crime and to alert you as a potential witness to any crime. Its easy to sign up and only messages, relevant to your area, are sent to your email inbox.

<https://www.wiltsmessaging.co.uk/>

The email address for the Wiltshire North Community Policing team is
northwiltshirecpt@wiltshire.police.uk
Please phone 101, or 999 in an emergency to report any incidents or

We hope you find these updates useful, for the latest news, crime prevention advice and appeals please follow us on:

Twitter <https://twitter.com/wiltshirepolice>

Facebook <https://www.facebook.com/wiltshirepolice/>

Or sign up to Community Messaging <https://www.wiltsmessaging.co.uk/>

This report has been prepared by PC 1952 Steve Carroll

Thank you for your continued support to Wiltshire Police.

