

Site Address: Rear of Antrobus Arms Hotel

Total Area: 0.4928ha HMA: South Wiltshire

Suitable Area: 0.2431ha (49.3%) Previous Use: PDL

Suitability Constraints*: PP

All Constraints*: PP, SPA_5km, SAC_5km, SSSI_2km, CP58, CP58, ALCG1

Suitable: No. See suitability constraints. Available: Unknown

Achievable: Not assessed. Deliverable: No

Capacity: 10 Developable: In long-term

*Note: Constraint abbreviations can be found in the SHELAA Methodology Report in Appendices 1 and 2 on pages 14 and 16.

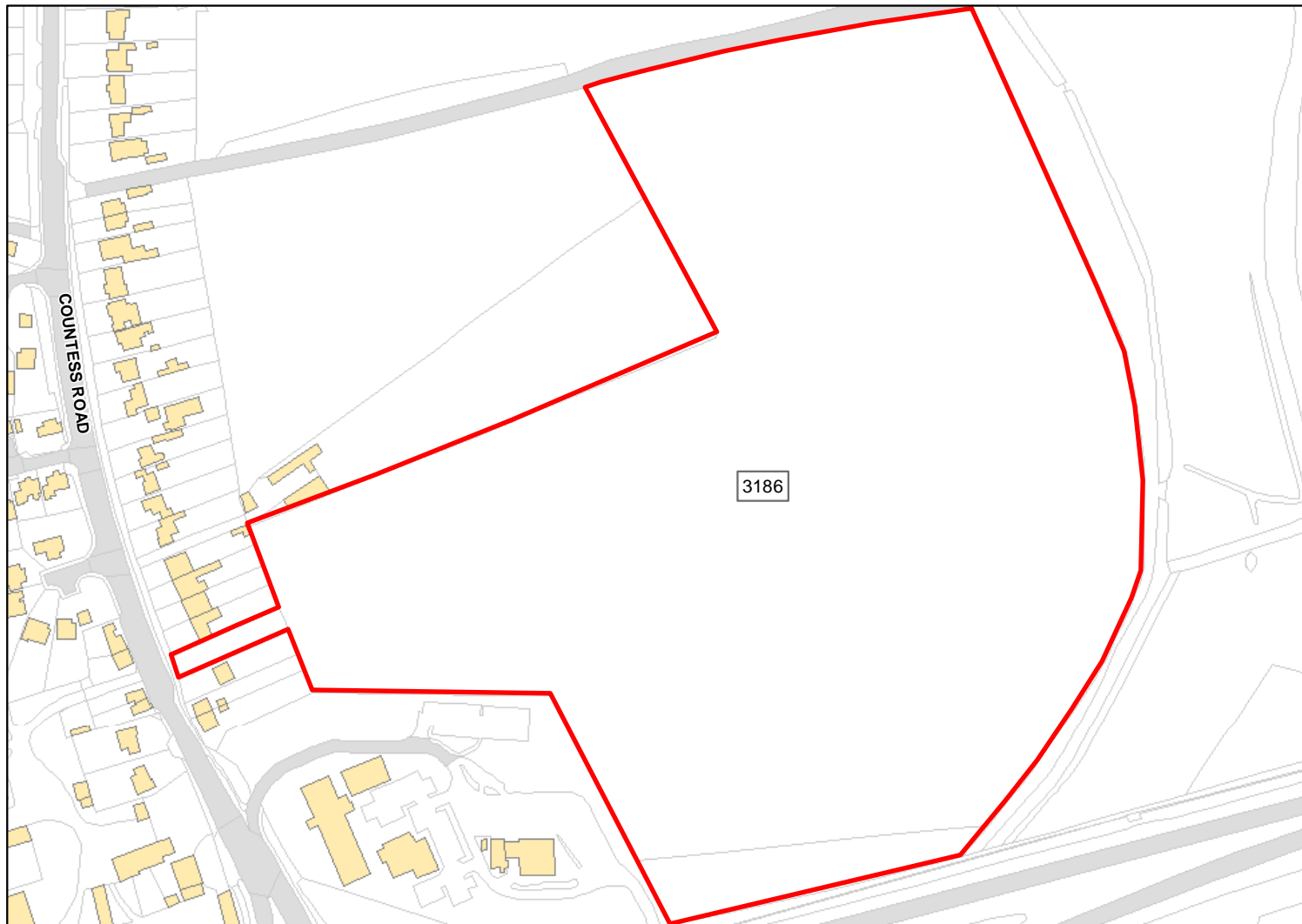

Site Address: Land to rear of Countess Services

Total Area: 10.1269ha HMA: South Wiltshire

Suitable Area: 8.4121ha (83.1%) Previous Use: Greenfield

Suitability Constraints*: N/A

All Constraints*: SPA_5km, SAC_5km, SSSI_2km, FZ3, FZ2, MRZ, ALCG1, CWS

Suitable: Yes. No suitability constraints. Available: Unknown

Achievable: Yes (Residential) Deliverable: No

Capacity: 257 Developable: In medium-term

*Note: Constraint abbreviations can be found in the SHELAA Methodology Report in Appendices 1 and 2 on pages 14 and 16.

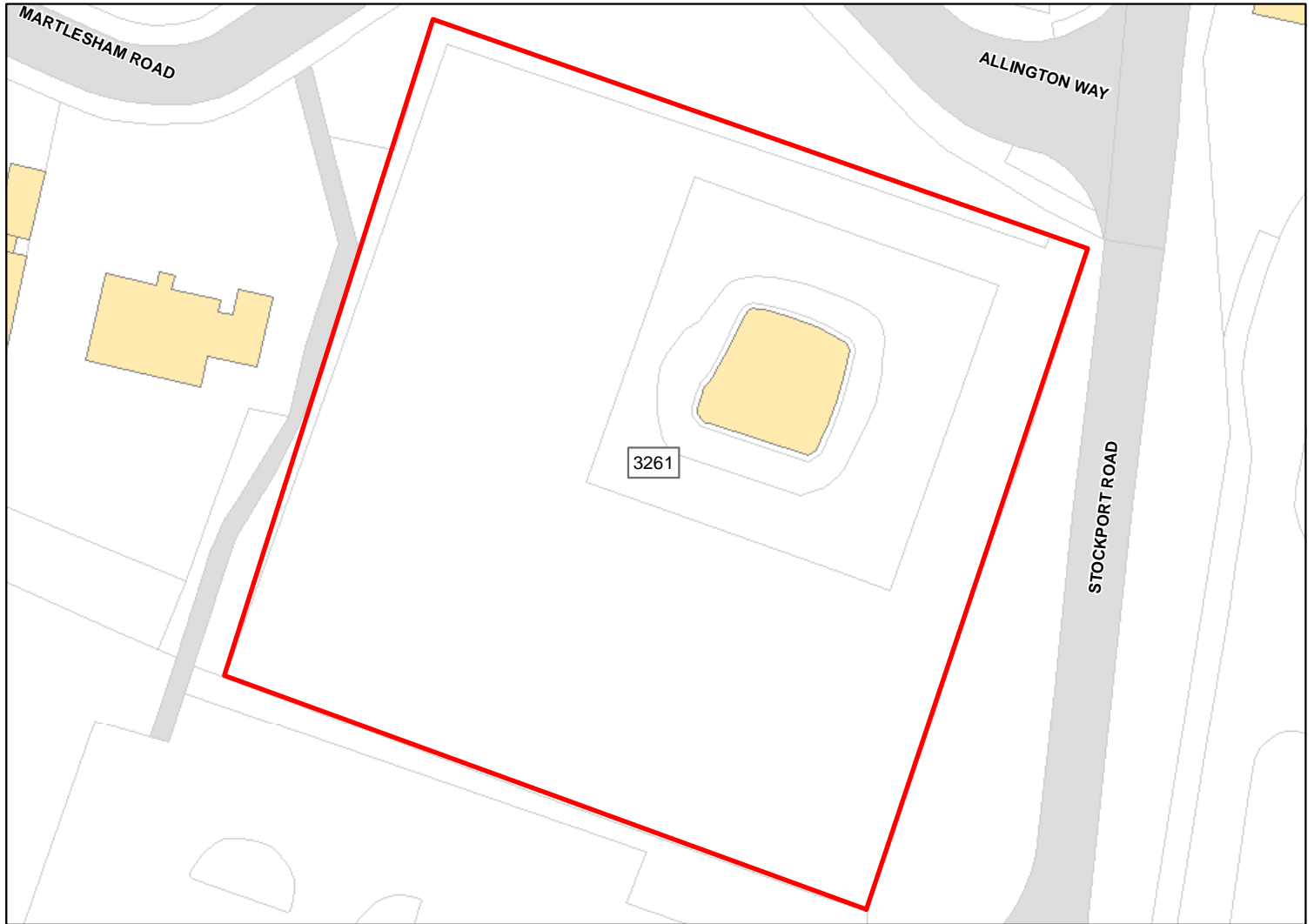

Site Address: Amesbury Old Reservoir, Stockport Road

Total Area: 0.413ha HMA: South Wiltshire

Suitable Area: 0.413ha (100.0%) Previous Use: PDL

Suitability Constraints*: N/A

All Constraints*: SPA_5km, SAC_5km, SSSI_2km, ALCG1

Suitable: Yes. No suitability constraints. Available: Yes

Achievable: Yes (Residential) Deliverable: Yes

Capacity: 18 Developable: In short-term

*Note: Constraint abbreviations can be found in the SHELAA Methodology Report in Appendices 1 and 2 on pages 14 and 16.

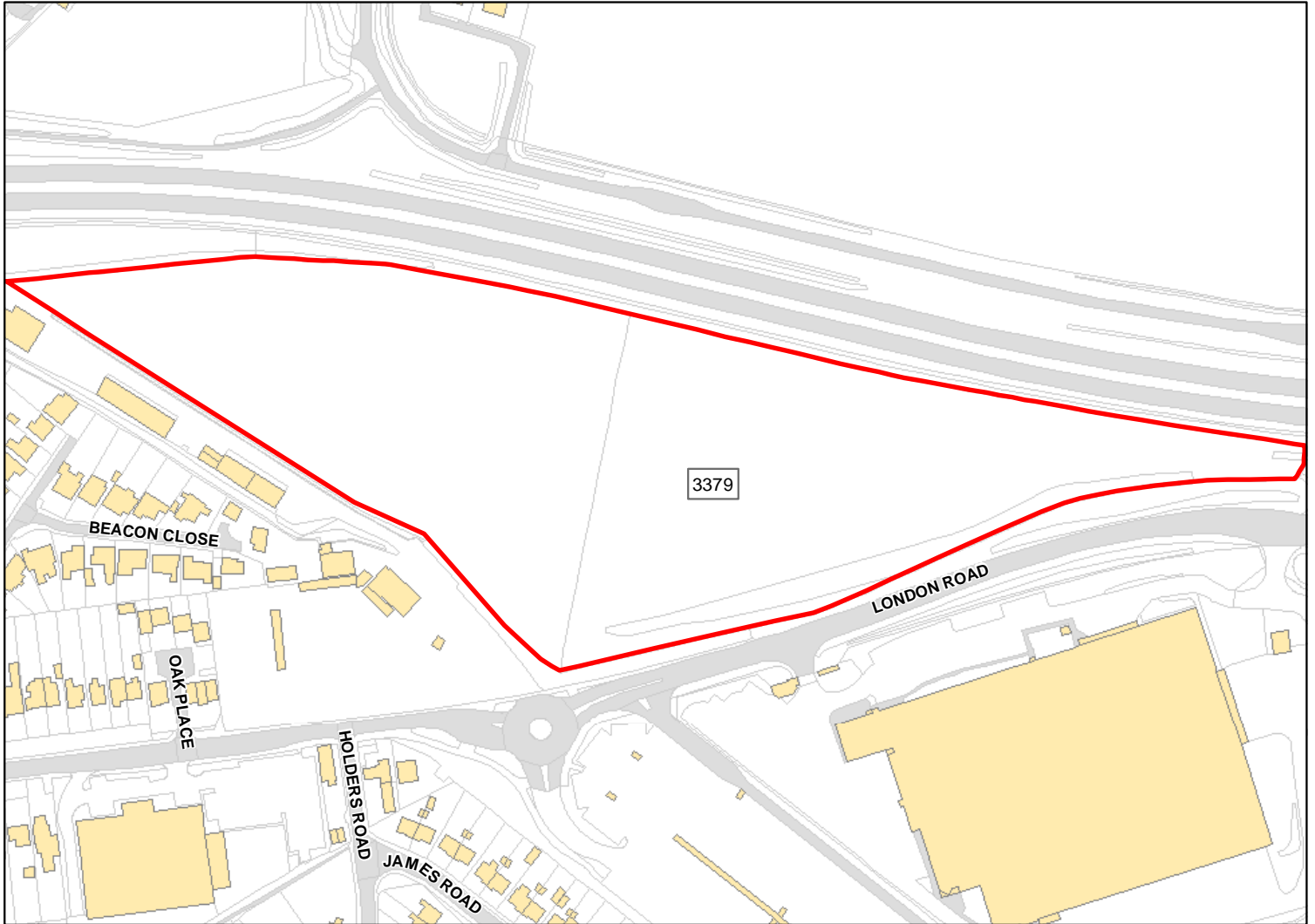

Site Address: Land north of London Road

Total Area: 4.481ha HMA: South Wiltshire

Suitable Area: 4.481ha (100.0%) Previous Use: Greenfield

Suitability Constraints*: N/A

All Constraints*: SPA_5km, SAC_5km, SSSI_2km, ALCG1

Suitable: Yes. No suitability constraints. Available: Yes

Achievable: Yes (Residential) Deliverable: Yes

Capacity: 160 Developable: In short-term

*Note: Constraint abbreviations can be found in the SHELAA Methodology Report in Appendices 1 and 2 on pages 14 and 16.

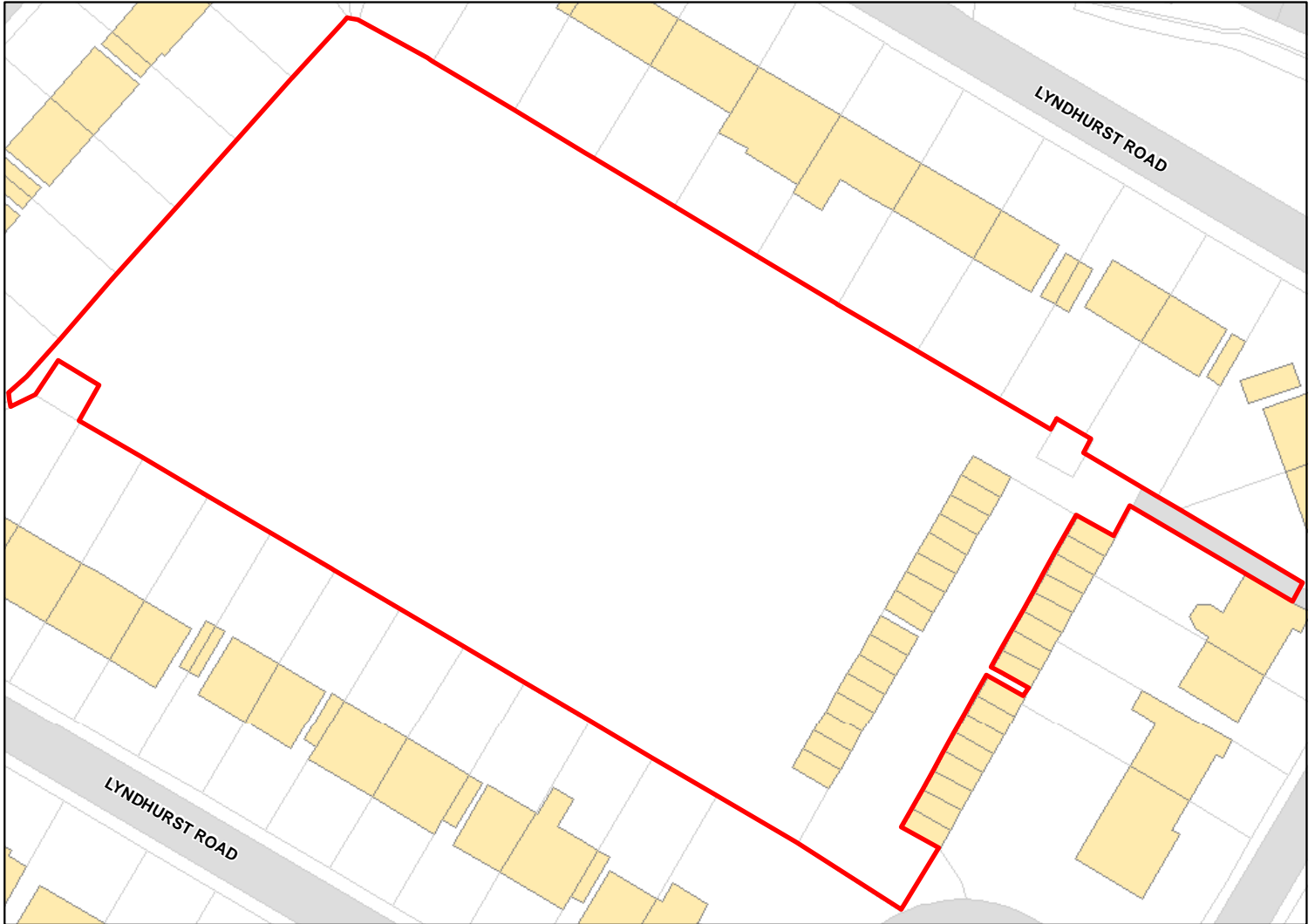

Site Address: LAND ADJACENT TO RINGWOOD AVENUE, AMESBURY, SALISBURY, SP4 7PF

Total Area: 0.5905ha HMA: South Wiltshire

Suitable Area: 0.5905ha (100.0%) Previous Use:

Suitability Constraints*: N/A

All Constraints*: SPA_5km, SAC_5km, SSSI_2km, ALCG1

Suitable: Yes. No suitability constraints. Available: Unknown

Achievable: Yes (Residential) Deliverable: No

Capacity: 25 Developable: In medium-term

*Note: Constraint abbreviations can be found in the SHELAA Methodology Report in Appendices 1 and 2 on pages 14 and 16.

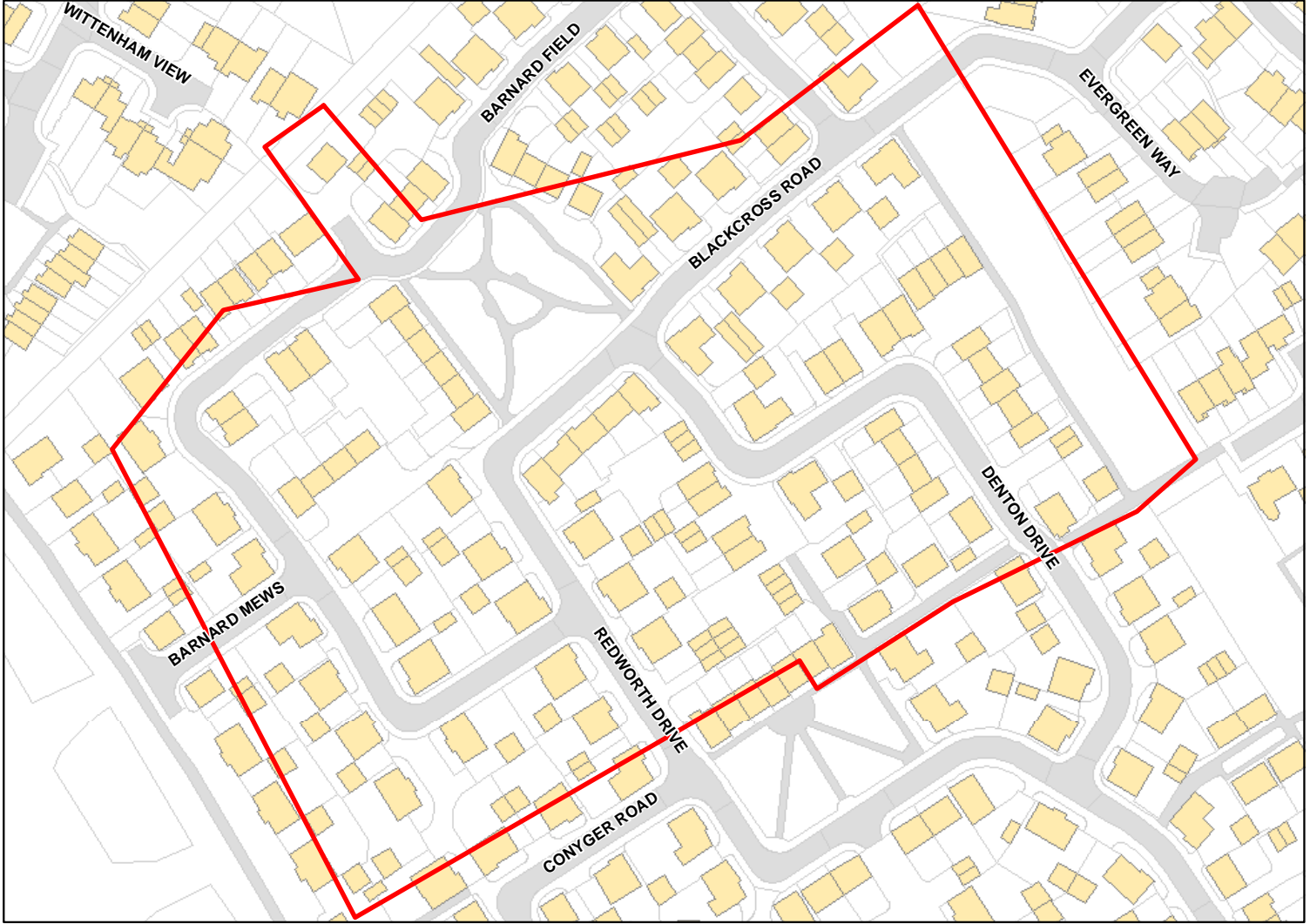

Site Address: AREA A, LAND SOUTH OF BOSCOMBE ROAD, AMESBURY, SALISBURY, SP4 7XG

Total Area: 3.4404ha HMA: South Wiltshire

Suitable Area: 0.2172ha (6.3%) Previous Use:

Suitability Constraints*: PP

All Constraints*: PP, SPA_5km, SAC_5km, SSSI_2km, ALCG1

Suitable: No. See suitability constraints. Available: Unknown

Achievable: Not assessed. Deliverable: No

Capacity: 9 Developable: In long-term

*Note: Constraint abbreviations can be found in the SHELAA Methodology Report in Appendices 1 and 2 on pages 14 and 16.

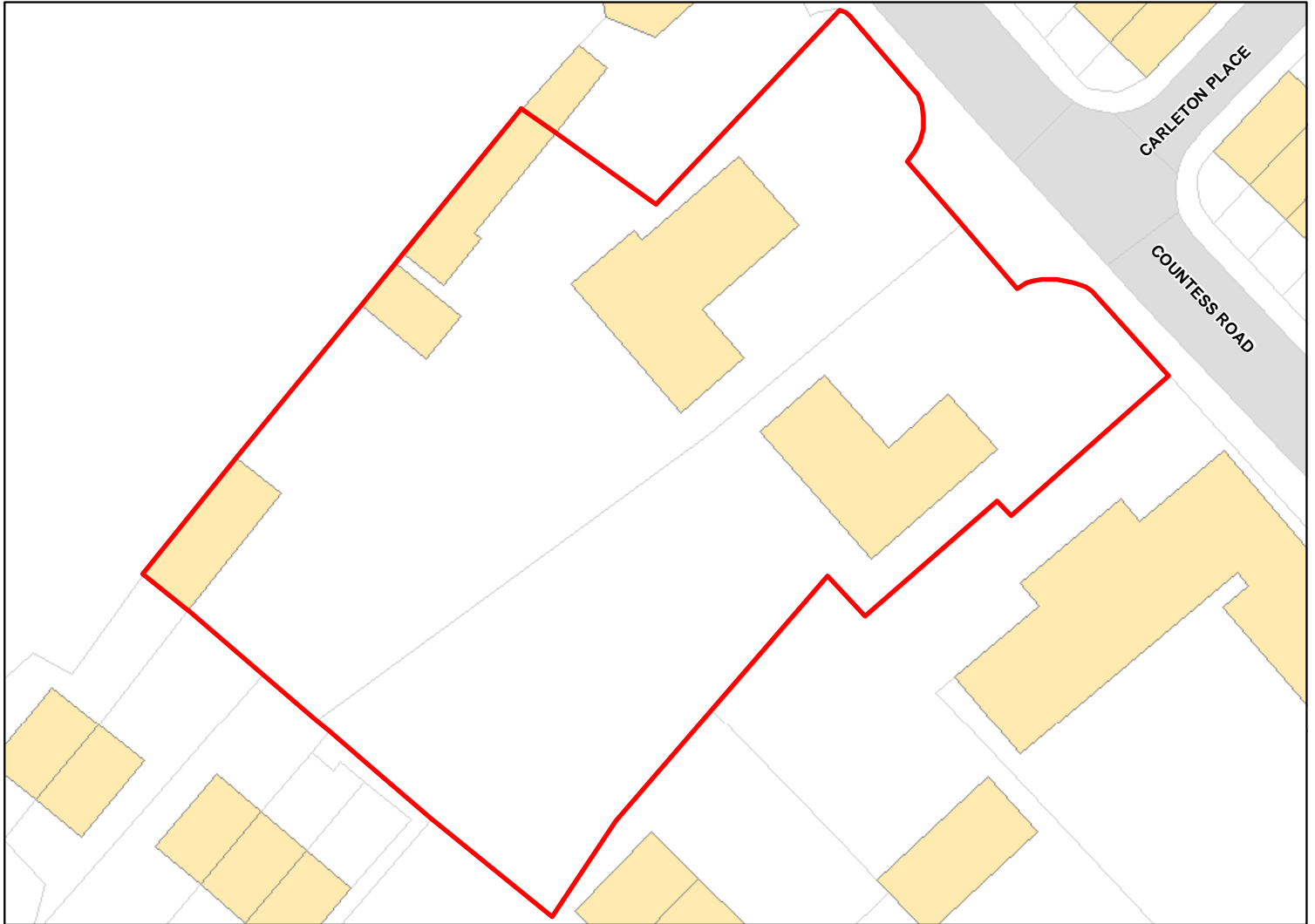

Site Address: GRAYAN HOUSE & ORCHARD HOUSE, COUNTESS ROAD, AMESBURY, SALISBURY, WILTSHIRE, SP1 7DW

Total Area: 0.3215ha HMA: South Wiltshire

Suitable Area: 0.3215ha (100.0%) Previous Use:

Suitability Constraints*: N/A

All Constraints*: SPA_5km, SAC_5km, SSSI_2km, CP58, ALCG1

Suitable: Yes. No suitability constraints. Available: Unknown

Achievable: Yes (Residential) Deliverable: No

Capacity: 14 Developable: In medium-term

*Note: Constraint abbreviations can be found in the SHELAA Methodology Report in Appendices 1 and 2 on pages 14 and 16.

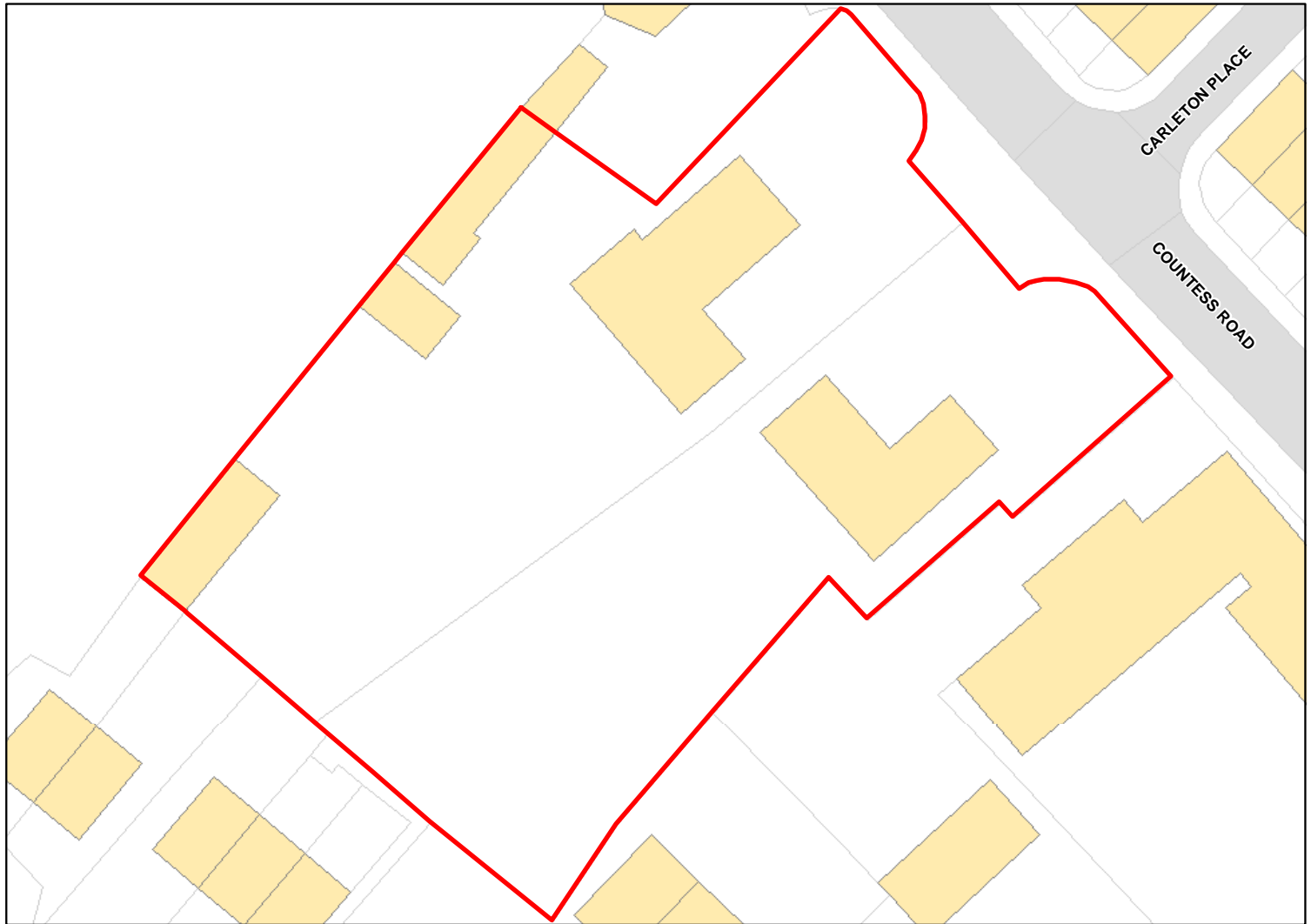

Site Address: GRAYAN HOUSE, COUNTESS ROAD, AMESBURY, SALISBURY, SP4 7DW

Total Area: 0.3215ha HMA: South Wiltshire

Suitable Area: 0.3215ha (100.0%) Previous Use:

Suitability Constraints*: N/A

All Constraints*: SPA_5km, SAC_5km, SSSI_2km, CP58, ALCG1

Suitable: Yes. No suitability constraints. Available: Unknown

Achievable: Yes (Residential) Deliverable: No

Capacity: 14 Developable: In medium-term

*Note: Constraint abbreviations can be found in the SHELAA Methodology Report in Appendices 1 and 2 on pages 14 and 16.

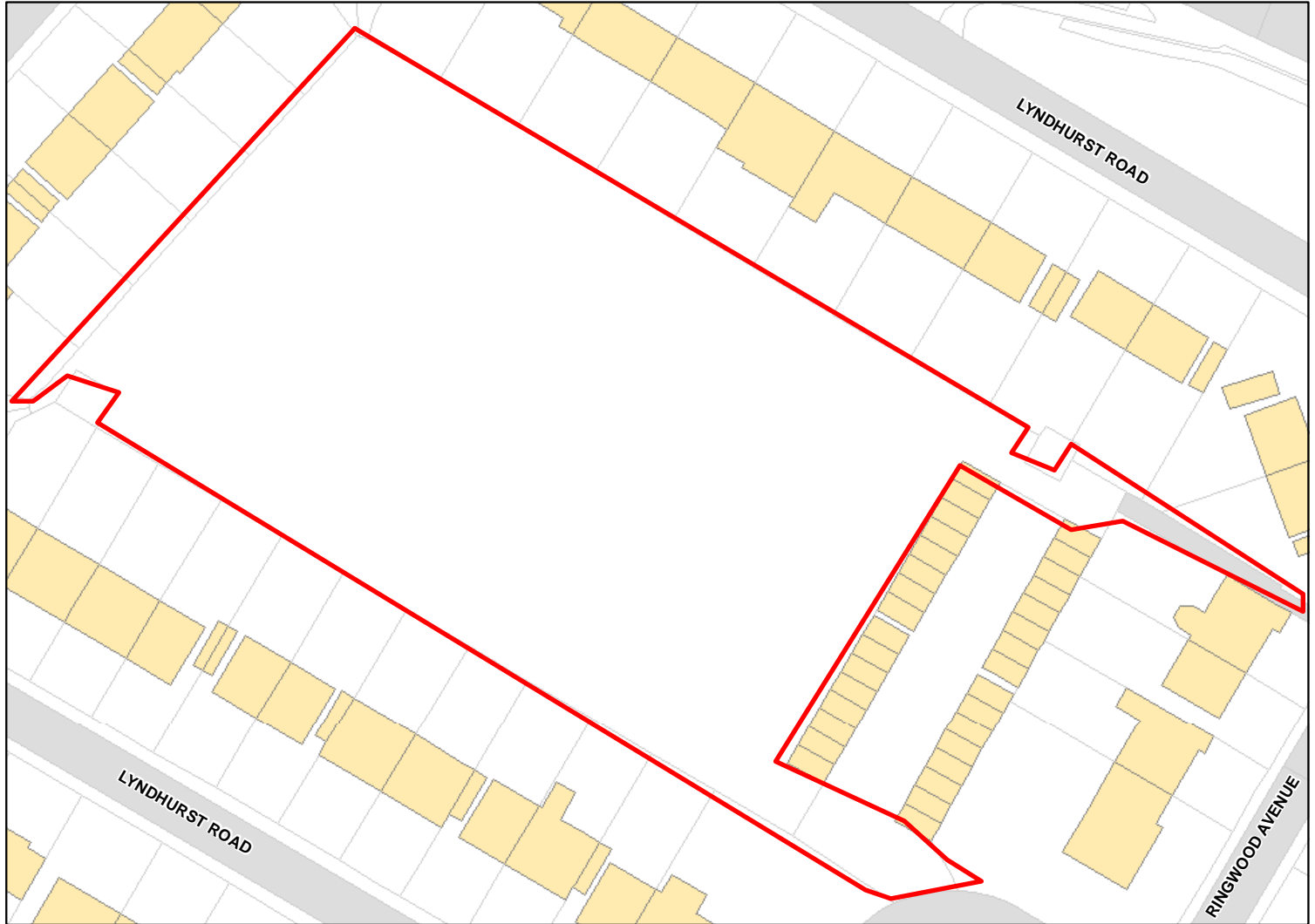

Site Address: LAND TO REAR OF 6 - 12 RINGWOOD AVENUE, BOSCOMBE DOWN, AMESBURY, SALISBURY, SP4 7PG

Total Area: 0.5475ha HMA: South Wiltshire

Suitable Area: 0.5475ha (100.0%) Previous Use:

Suitability Constraints*: N/A

All Constraints*: SPA_5km, SAC_5km, SSSI_2km, ALCG1

Suitable: Yes. No suitability constraints. Available: Unknown

Achievable: Yes (Residential) Deliverable: No

Capacity: 24 Developable: In medium-term

*Note: Constraint abbreviations can be found in the SHELAA Methodology Report in Appendices 1 and 2 on pages 14 and 16.

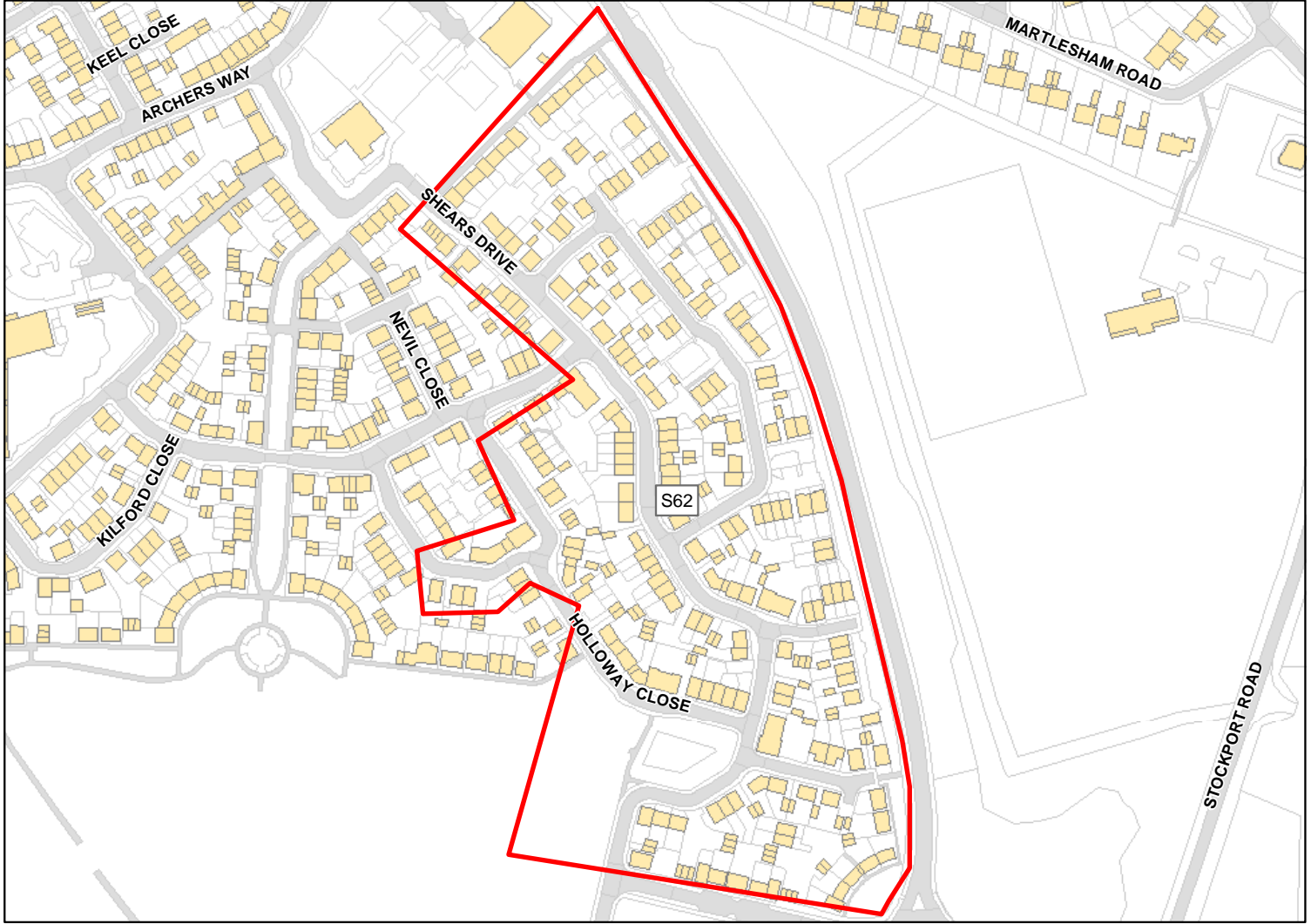

Site Address: Land to the east of Archers Gate, Amesbury

Total Area: 5.7886ha HMA: South Wiltshire

Suitable Area: 0.2763ha (4.8%) Previous Use: PDL

Suitability Constraints*: N/A

All Constraints*: PP, Allocation, SPA_5km, SAC_5km, SSSI_2km, SPZ, ALCG1

Suitable: Yes. No suitability constraints. Available: Unknown

Achievable: Yes (Residential) Deliverable: No

Capacity: 12 Developable: In medium-term

*Note: Constraint abbreviations can be found in the SHELAA Methodology Report in Appendices 1 and 2 on pages 14 and 16.

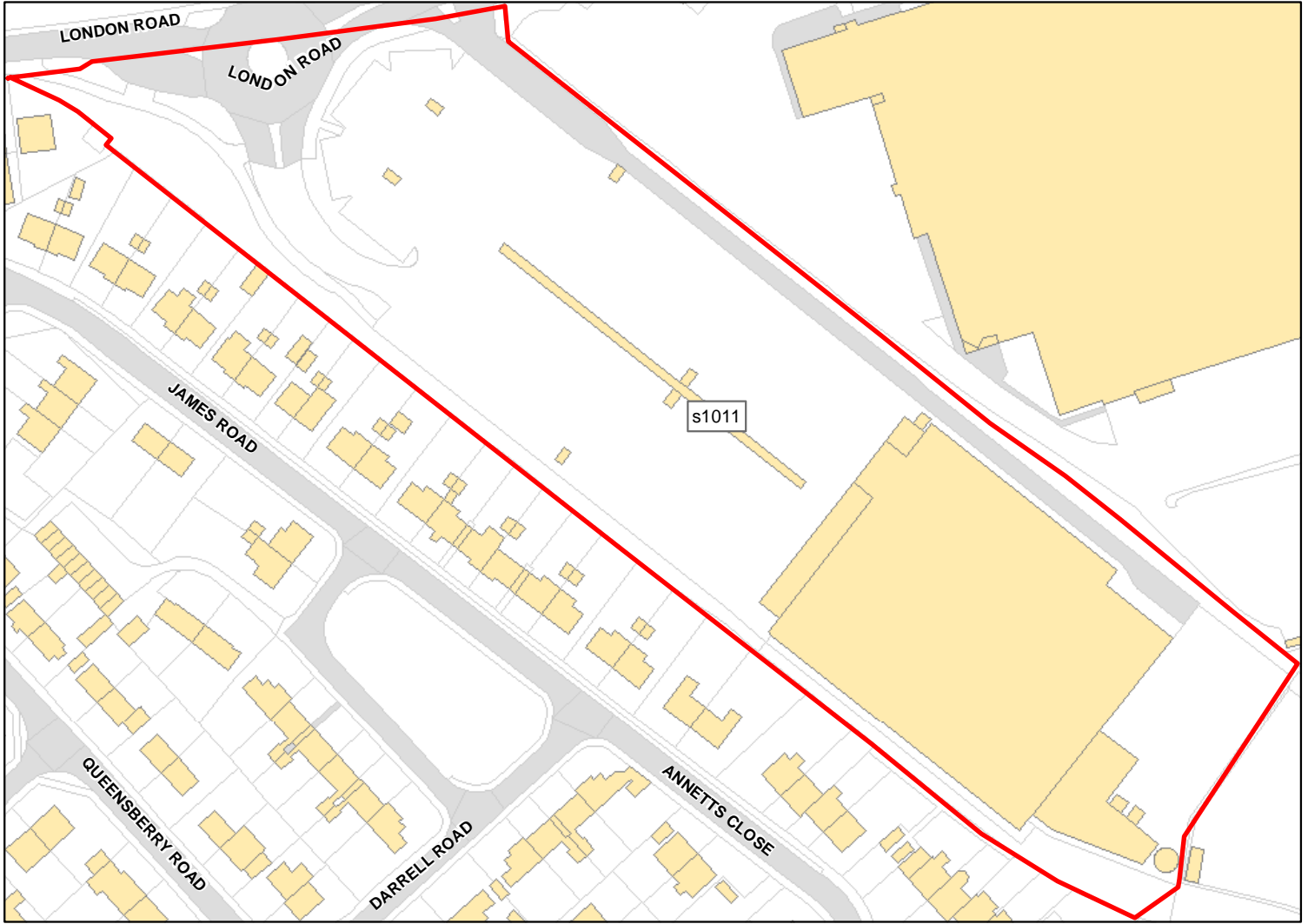

Site Address: Superstore, London Road

Total Area: 2.4452ha HMA: South Wiltshire

Suitable Area: 2.4452ha (100.0%) Previous Use: PDL

Suitability Constraints*: N/A

All Constraints*: Allocation, SPA_5km, SAC_5km, SSSI_2km, ALCG1

Suitable: Yes. No suitability constraints. Available: Unknown

Achievable: Yes (Residential) Deliverable: No

Capacity: 87 Developable: In medium-term

*Note: Constraint abbreviations can be found in the SHELAA Methodology Report in Appendices 1 and 2 on pages 14 and 16.

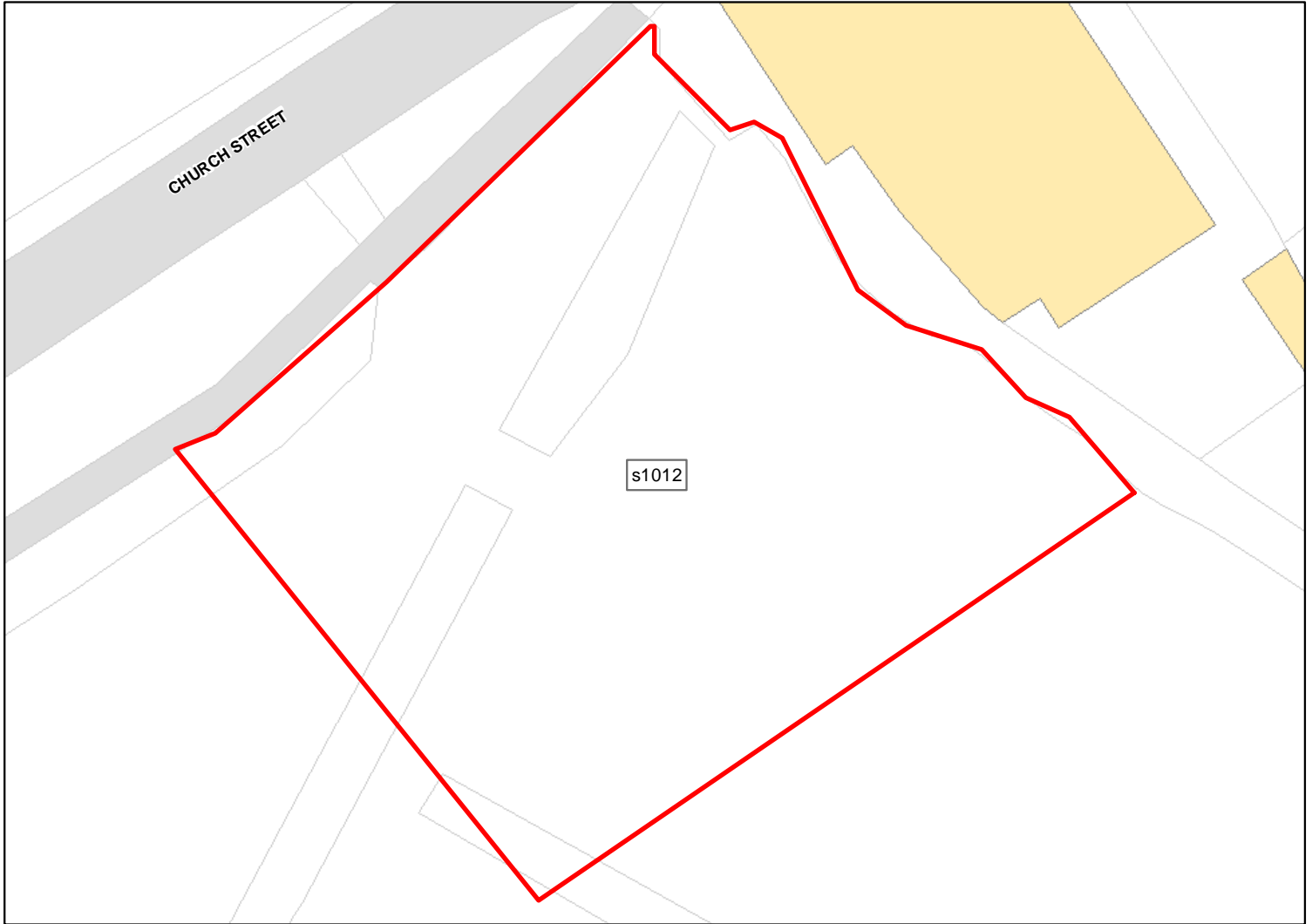

Site Address: Royal British Legion

Total Area: 0.1179ha HMA: South Wiltshire

Suitable Area: 0.0061ha (5.2%) Previous Use: Greenfield

Suitability Constraints*: FZ3, FZ2, SIZE

All Constraints*: SPA_5km, SAC_5km, SSSI_2km, FZ3, FZ2, ALCG1

Suitable: No. See suitability constraints. Available: Unknown

Achievable: Not assessed. Deliverable: No

Capacity: 0 Developable: In long-term

*Note: Constraint abbreviations can be found in the SHELAA Methodology Report in Appendices 1 and 2 on pages 14 and 16.

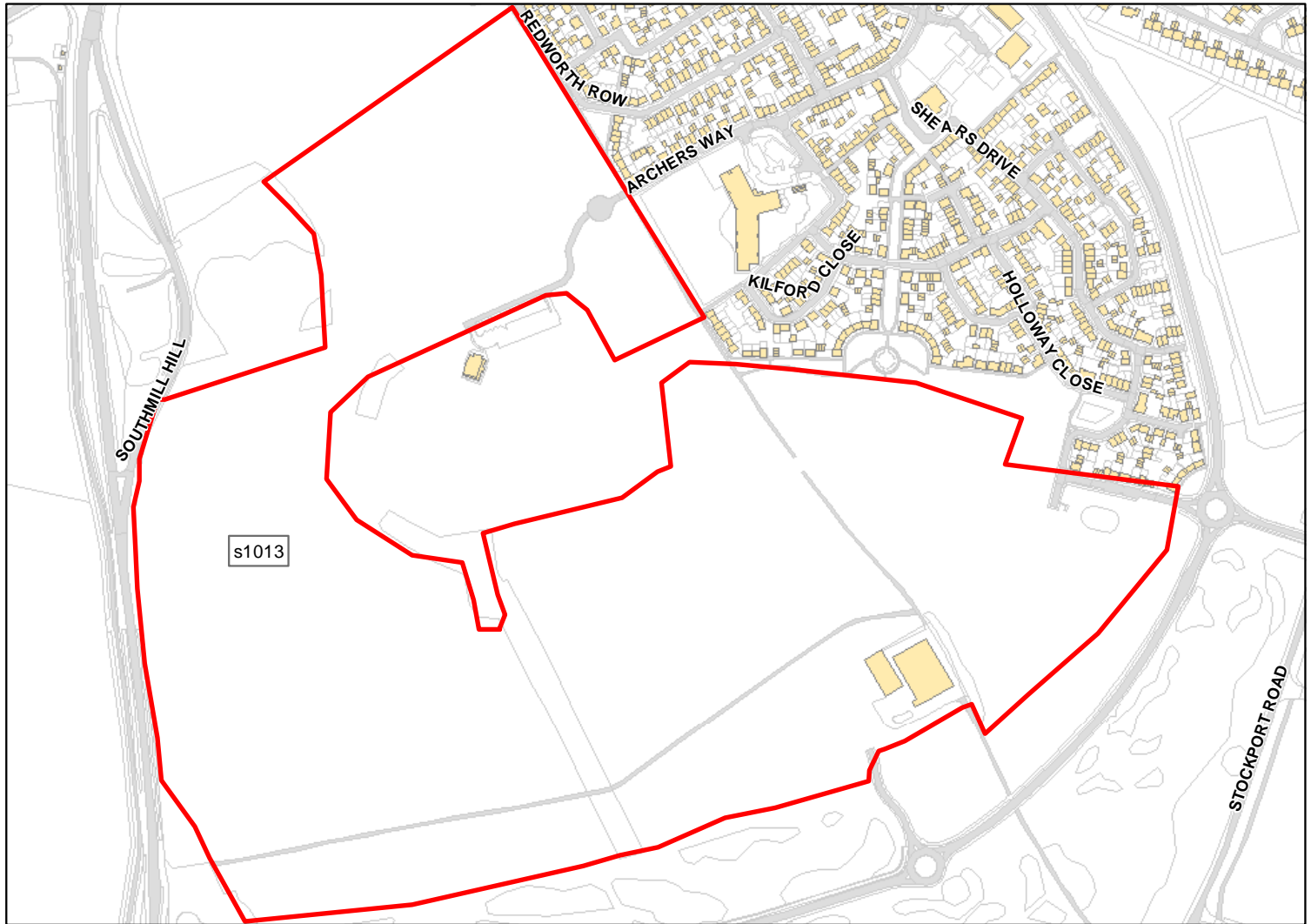

Site Address: Land off Southmill Hill

Total Area: 40.5615ha HMA: South Wiltshire

Suitable Area: 1.5244ha (3.8%) Previous Use: Greenfield

Suitability Constraints*: N/A

All Constraints*: PP, Allocation, SPA_5km, SAC_5km, SSSI_2km, SPZ, ALCG1

Suitable: Yes. No suitability constraints. Available: Unknown

Achievable: Yes (Residential) Deliverable: No

Capacity: 54 Developable: In medium-term

*Note: Constraint abbreviations can be found in the SHELAA Methodology Report in Appendices 1 and 2 on pages 14 and 16.

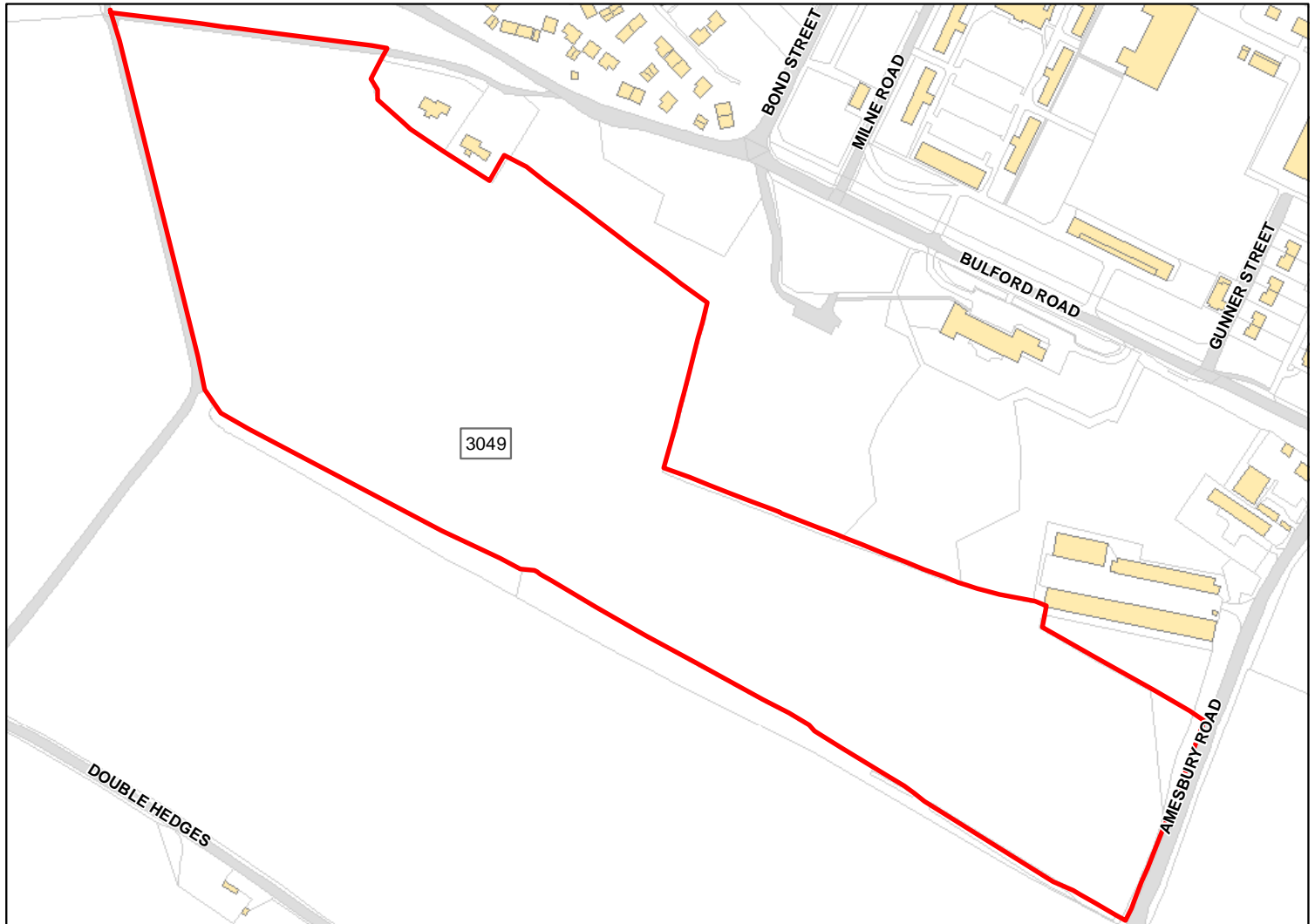

Site Address: Bulford 7

Total Area: 10.8126ha HMA: South Wiltshire

Suitable Area: 10.8126ha (100.0%) Previous Use: Greenfield

Suitability Constraints*: N/A

All Constraints*: SPA_5km, SAC_5km, SSSI_2km, SPZ, ALCG1

Suitable: Yes. No suitability constraints. Available: Unknown

Achievable: Yes (Residential) Deliverable: No

Capacity: 330 Developable: In medium-term

*Note: Constraint abbreviations can be found in the SHELAA Methodology Report in Appendices 1 and 2 on pages 14 and 16.

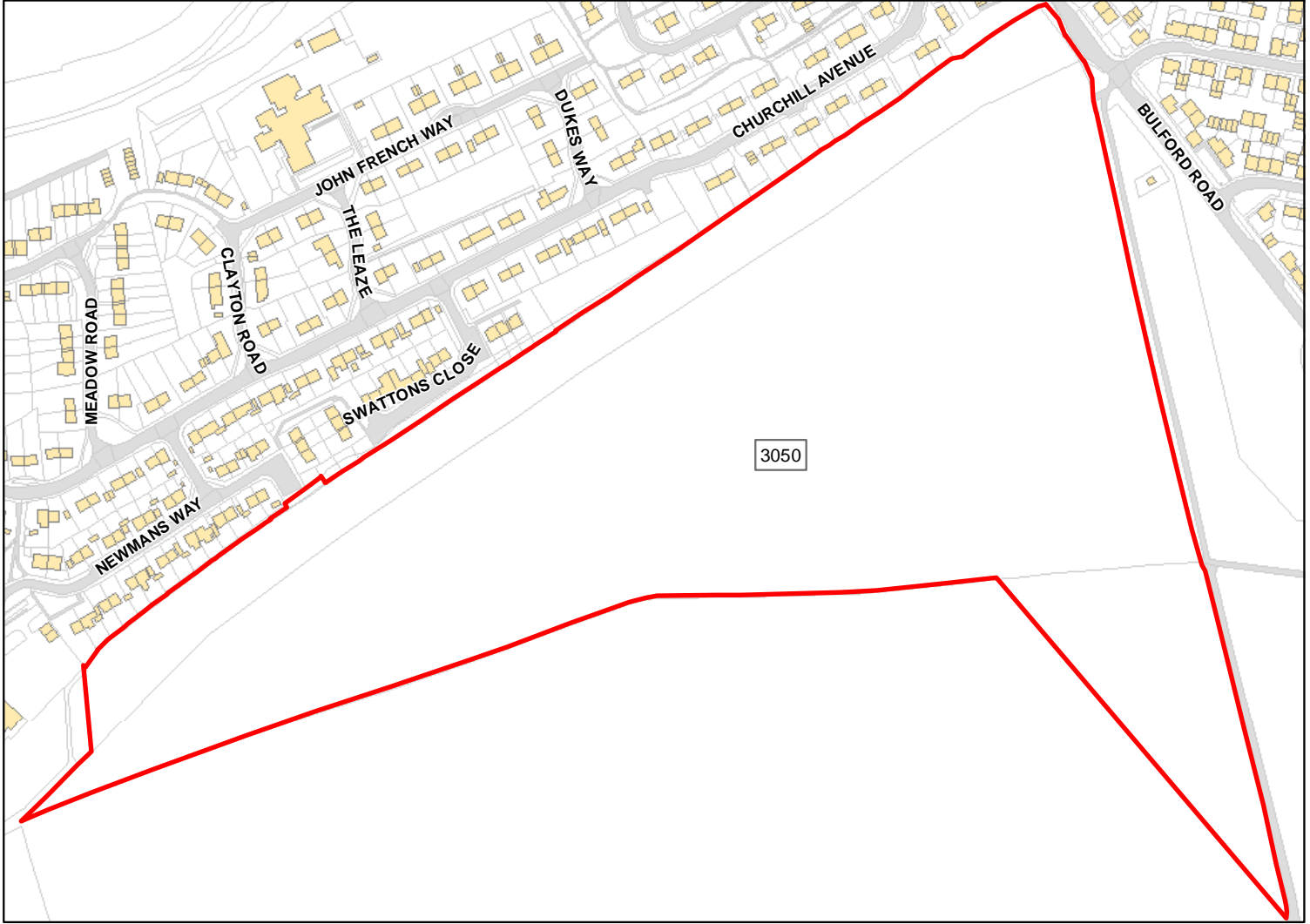

Site Address: Bulford 6

Total Area: 14.5436ha HMA: South Wiltshire

Suitable Area: 14.5436ha (100.0%) Previous Use: Greenfield

Suitability Constraints*: N/A

All Constraints*: SPA_5km, SAC_5km, SSSI_2km, MRZ, SPZ, ALCG1

Suitable: Yes. No suitability constraints. Available: Unknown

Achievable: Yes (Residential) Deliverable: No

Capacity: 444 Developable: In medium-term

*Note: Constraint abbreviations can be found in the SHELAA Methodology Report in Appendices 1 and 2 on pages 14 and 16.

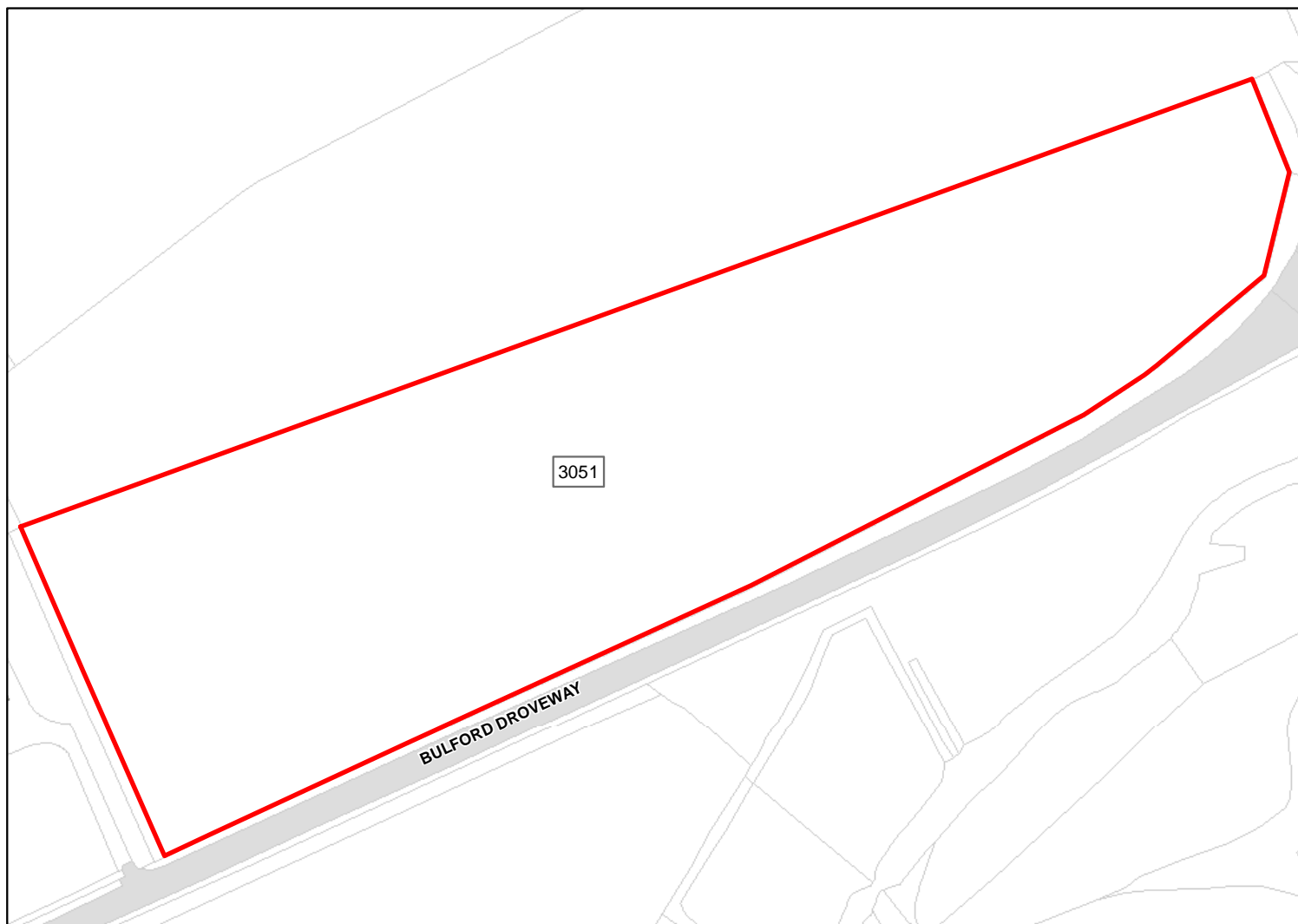

Site Address: Bulford 2

Total Area: 2.0247ha HMA: South Wiltshire

Suitable Area: 2.0247ha (100.0%) Previous Use: Greenfield

Suitability Constraints*: N/A

All Constraints*: SPA_5km, SAC_5km, SSSI_2km, MRZ, SPZ, ALCG1

Suitable: Yes. No suitability constraints. Available: Unknown

Achievable: Yes (Residential) Deliverable: No

Capacity: 72 Developable: In medium-term

*Note: Constraint abbreviations can be found in the SHELAA Methodology Report in Appendices 1 and 2 on pages 14 and 16.

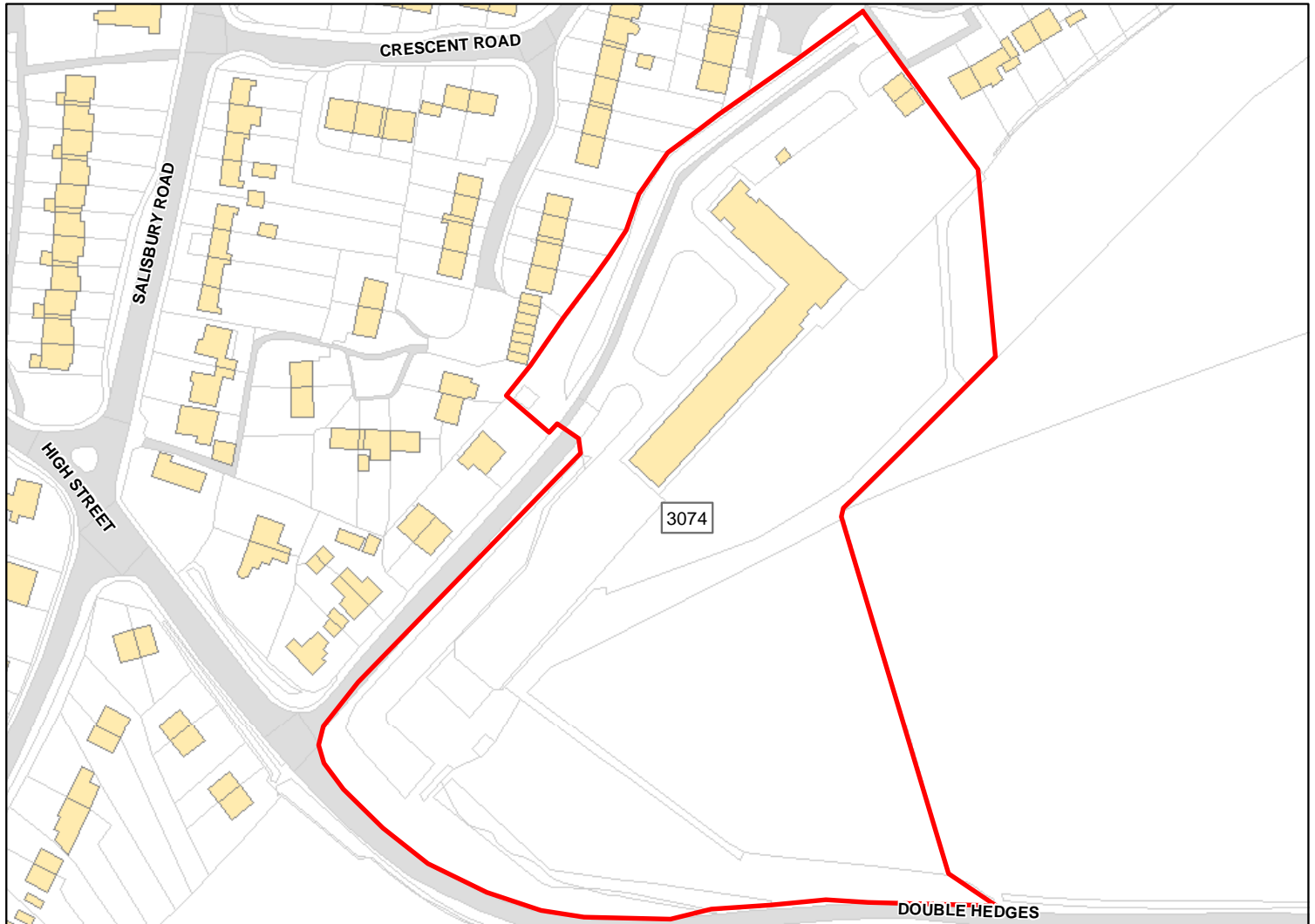

Site Address: Bulford 9

Total Area: 2.7086ha HMA: South Wiltshire

Suitable Area: 2.7086ha (100.0%) Previous Use: Greenfield

Suitability Constraints*: N/A

All Constraints*: SPA_5km, SAC_5km, SSSI_2km, MRZ, ALCG1

Suitable: Yes. No suitability constraints. Available: Unknown

Achievable: Yes (Residential) Deliverable: No

Capacity: 96 Developable: In medium-term

*Note: Constraint abbreviations can be found in the SHELAA Methodology Report in Appendices 1 and 2 on pages 14 and 16.

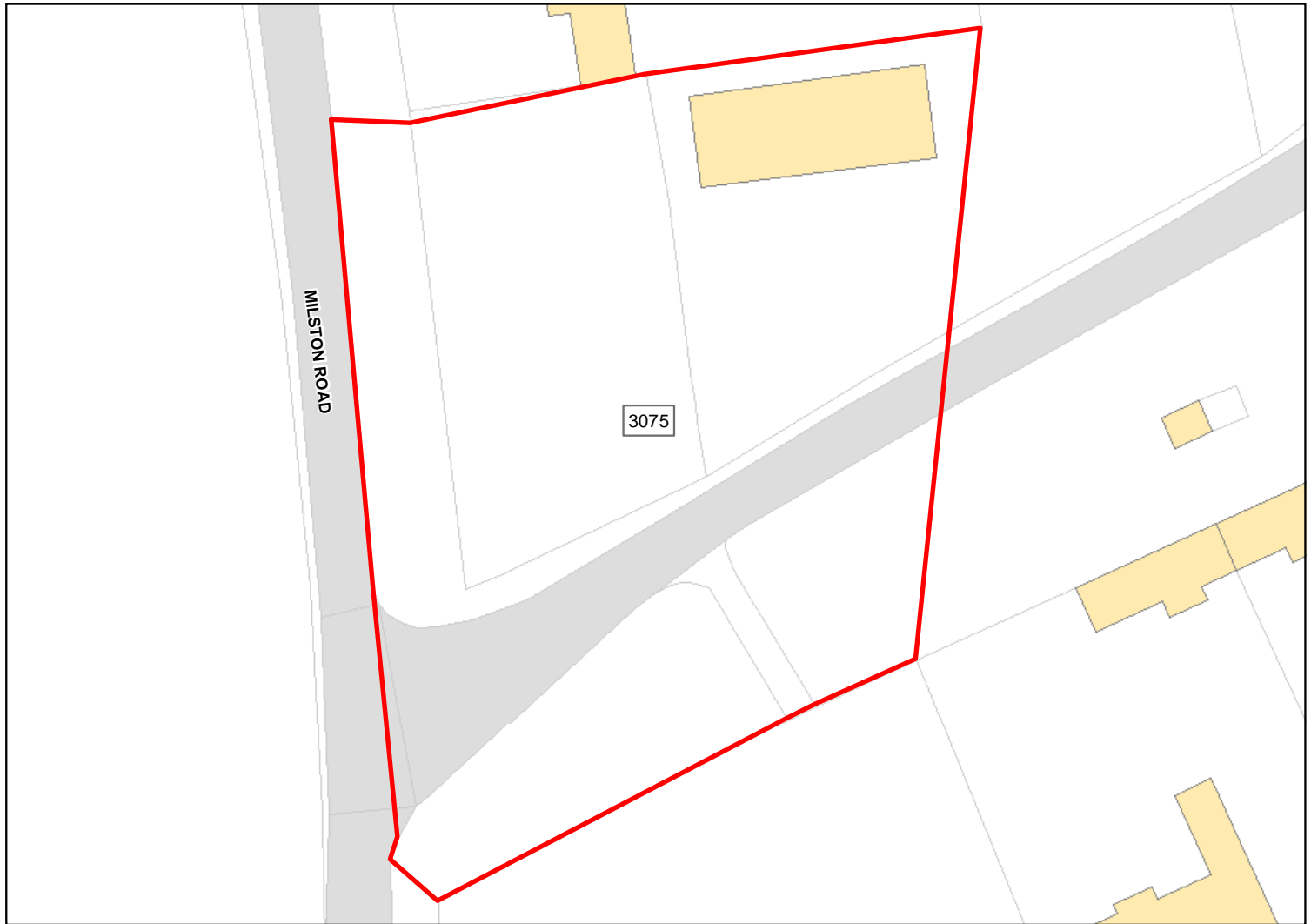

Site Address: Bulford 1

Total Area: 0.2875ha HMA: South Wiltshire

Suitable Area: 0.2875ha (100.0%) Previous Use: Greenfield

Suitability Constraints*: N/A

All Constraints*: SPA_5km, SAC_5km, SSSI_2km, MRZ, ALCG1

Suitable: Yes. No suitability constraints. Available: Unknown

Achievable: Yes (Residential) Deliverable: No

Capacity: 12 Developable: In medium-term

*Note: Constraint abbreviations can be found in the SHELAA Methodology Report in Appendices 1 and 2 on pages 14 and 16.

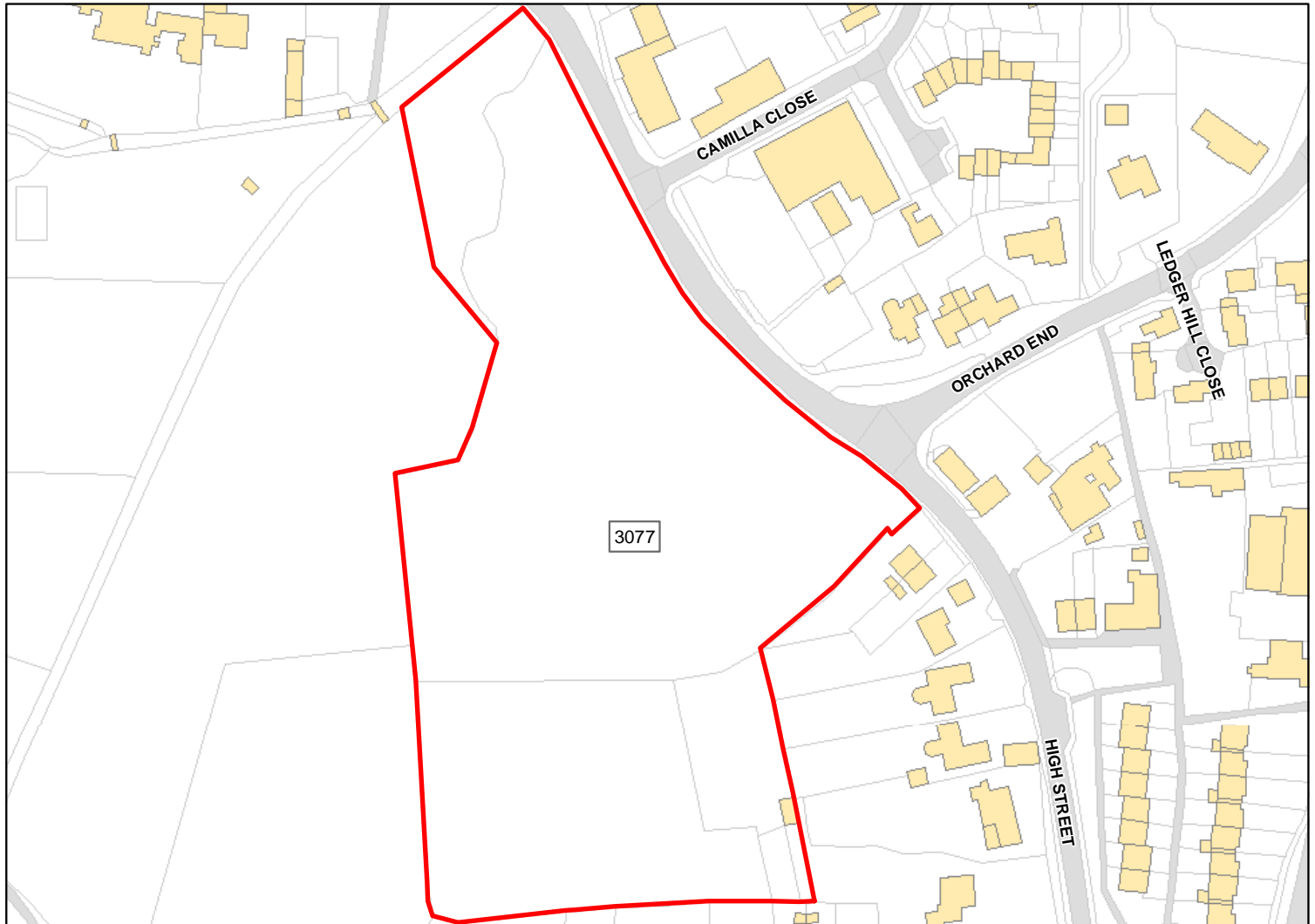

Site Address: Bulford 15

Total Area: 2.3803ha HMA: South Wiltshire

Suitable Area: 2.1847ha (91.8%) Previous Use: Greenfield

Suitability Constraints*: N/A

All Constraints*: SPA_5km, SAC_5km, SSSI_2km, FZ3, FZ2, CP58, MRZ, ALCG1

Suitable: Yes. No suitability constraints. Available: Unknown

Achievable: Yes (Residential) Deliverable: No

Capacity: 77 Developable: In medium-term

*Note: Constraint abbreviations can be found in the SHELAA Methodology Report in Appendices 1 and 2 on pages 14 and 16.

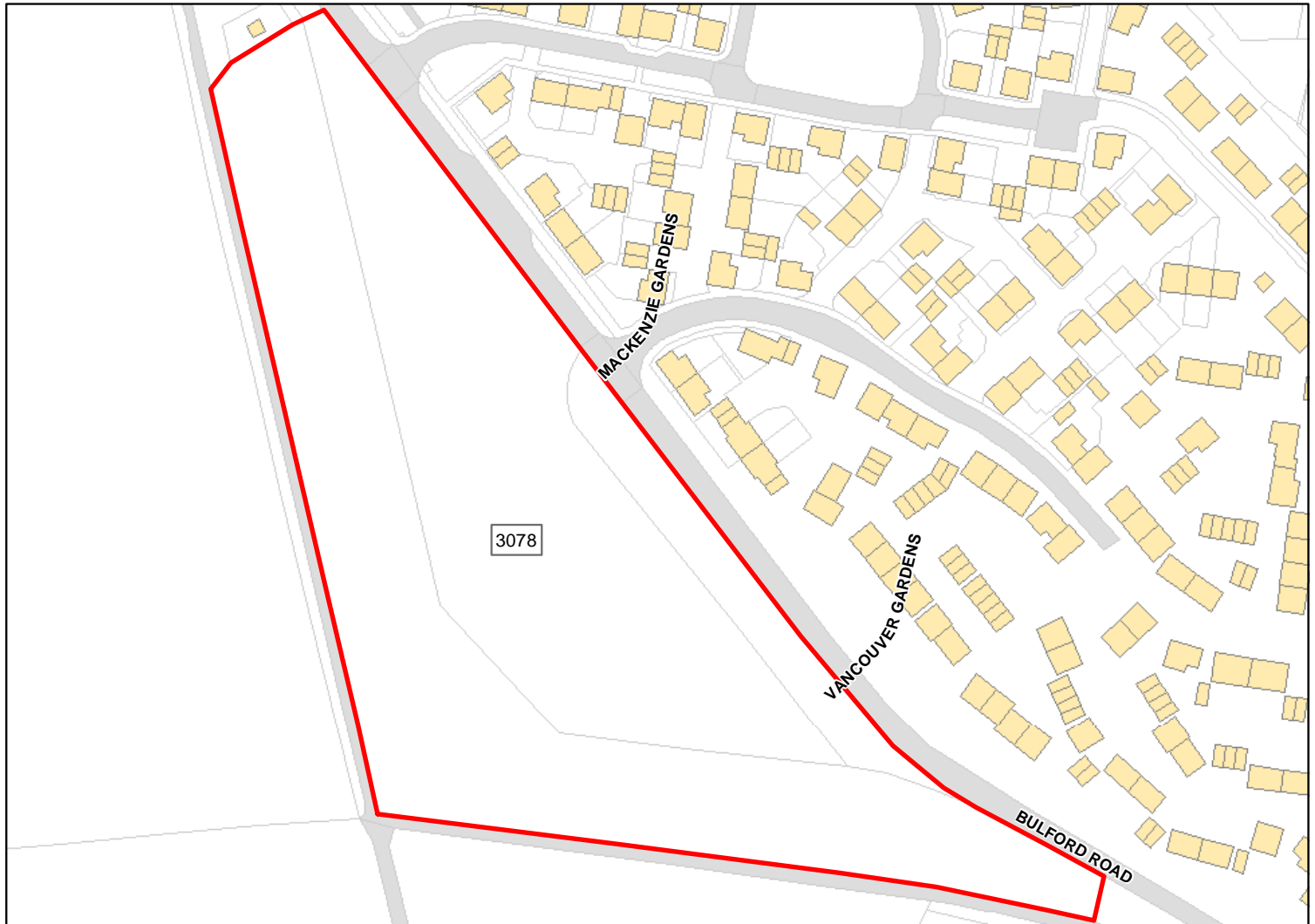

Site Address: Bulford 16

Total Area: 2.5496ha HMA: South Wiltshire

Suitable Area: 2.5438ha (99.8%) Previous Use: Greenfield

Suitability Constraints*: N/A

All Constraints*: PP, SPA_5km, SAC_5km, SSSI_2km, SPZ, ALCG1

Suitable: Yes. No suitability constraints. Available: Unknown

Achievable: Yes (Residential) Deliverable: No

Capacity: 90 Developable: In medium-term

*Note: Constraint abbreviations can be found in the SHELAA Methodology Report in Appendices 1 and 2 on pages 14 and 16.

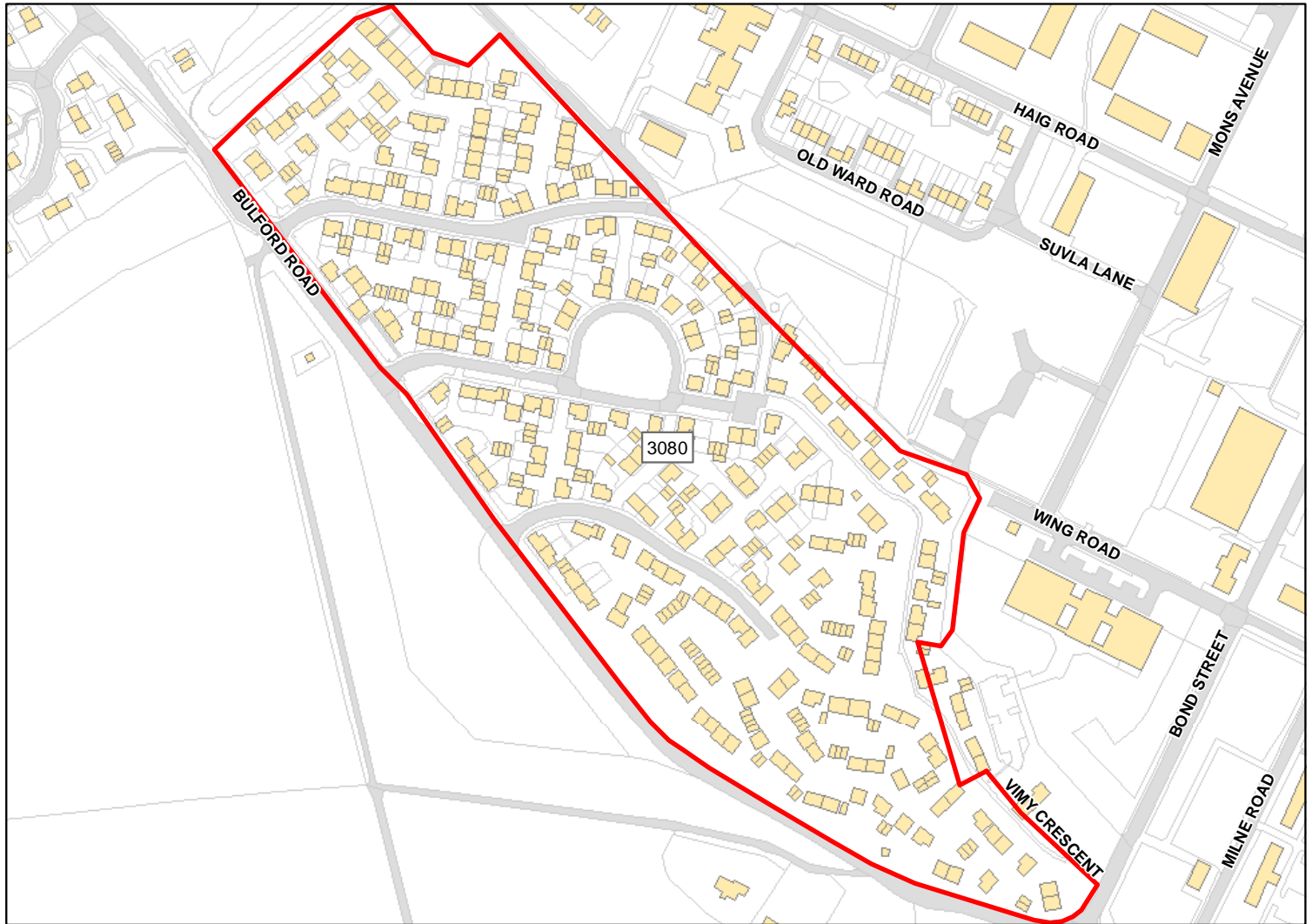

Site Address: Bulford 5

Total Area: 8.8039ha HMA: South Wiltshire

Suitable Area: 0.0132ha (0.1%) Previous Use: PDL

Suitability Constraints*: PP

All Constraints*: PP, SPA_5km, SAC_5km, SSSI_2km, MRZ, SPZ, ALCG1

Suitable: No. See suitability constraints. Available: Unknown

Achievable: Not assessed. Deliverable: No

Capacity: 1 Developable: In long-term

*Note: Constraint abbreviations can be found in the SHELAA Methodology Report in Appendices 1 and 2 on pages 14 and 16.

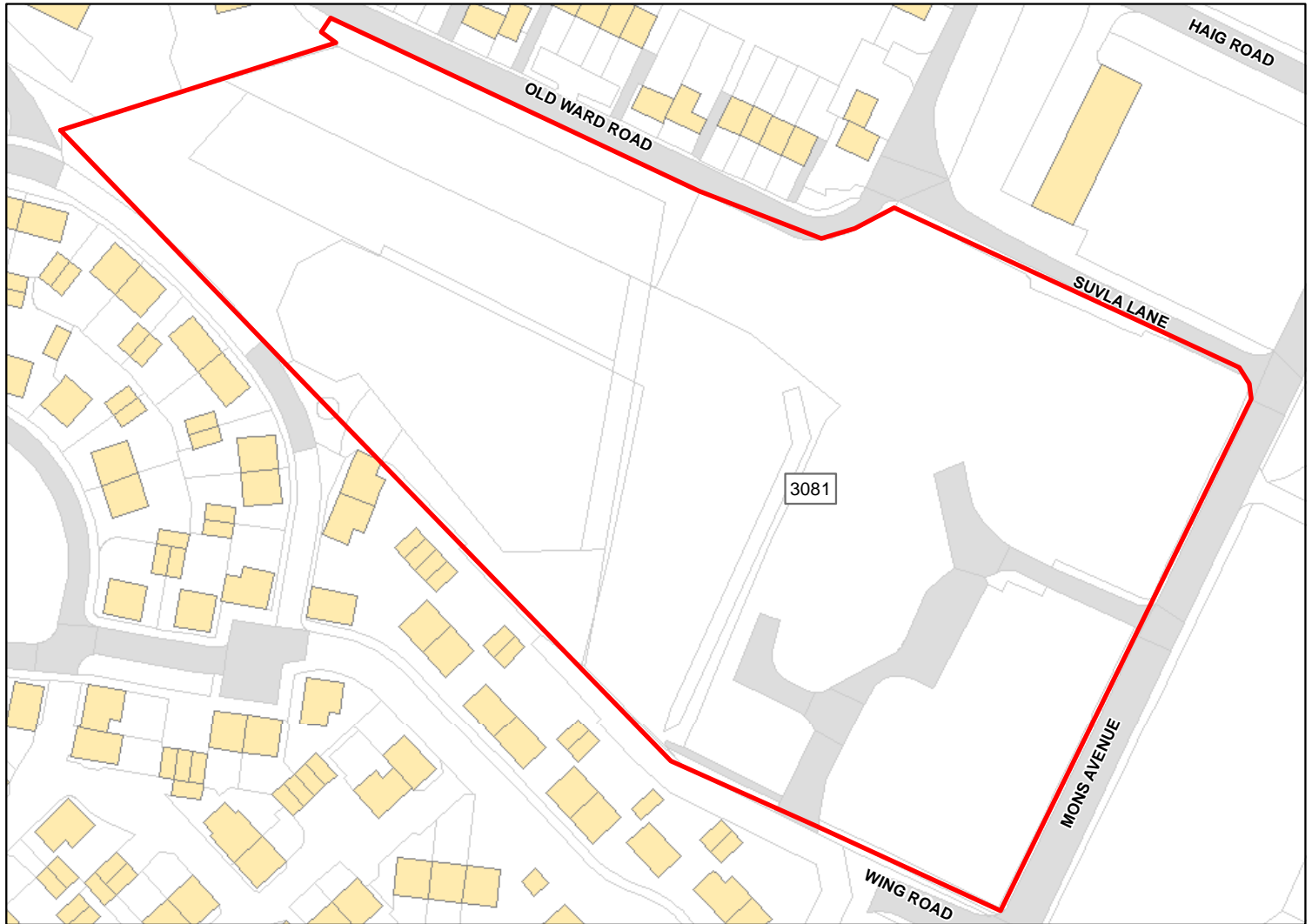

Site Address: Bulford 4

Total Area: 2.2142ha HMA: South Wiltshire

Suitable Area: 1.362ha (61.5%) Previous Use: Greenfield

Suitability Constraints*: N/A

All Constraints*: PP, SPA_5km, SAC_5km, SSSI_2km, SPZ, ALCG1

Suitable: Yes. No suitability constraints. Available: Unknown

Achievable: Yes (Residential) Deliverable: No

Capacity: 48 Developable: In medium-term

*Note: Constraint abbreviations can be found in the SHELAA Methodology Report in Appendices 1 and 2 on pages 14 and 16.

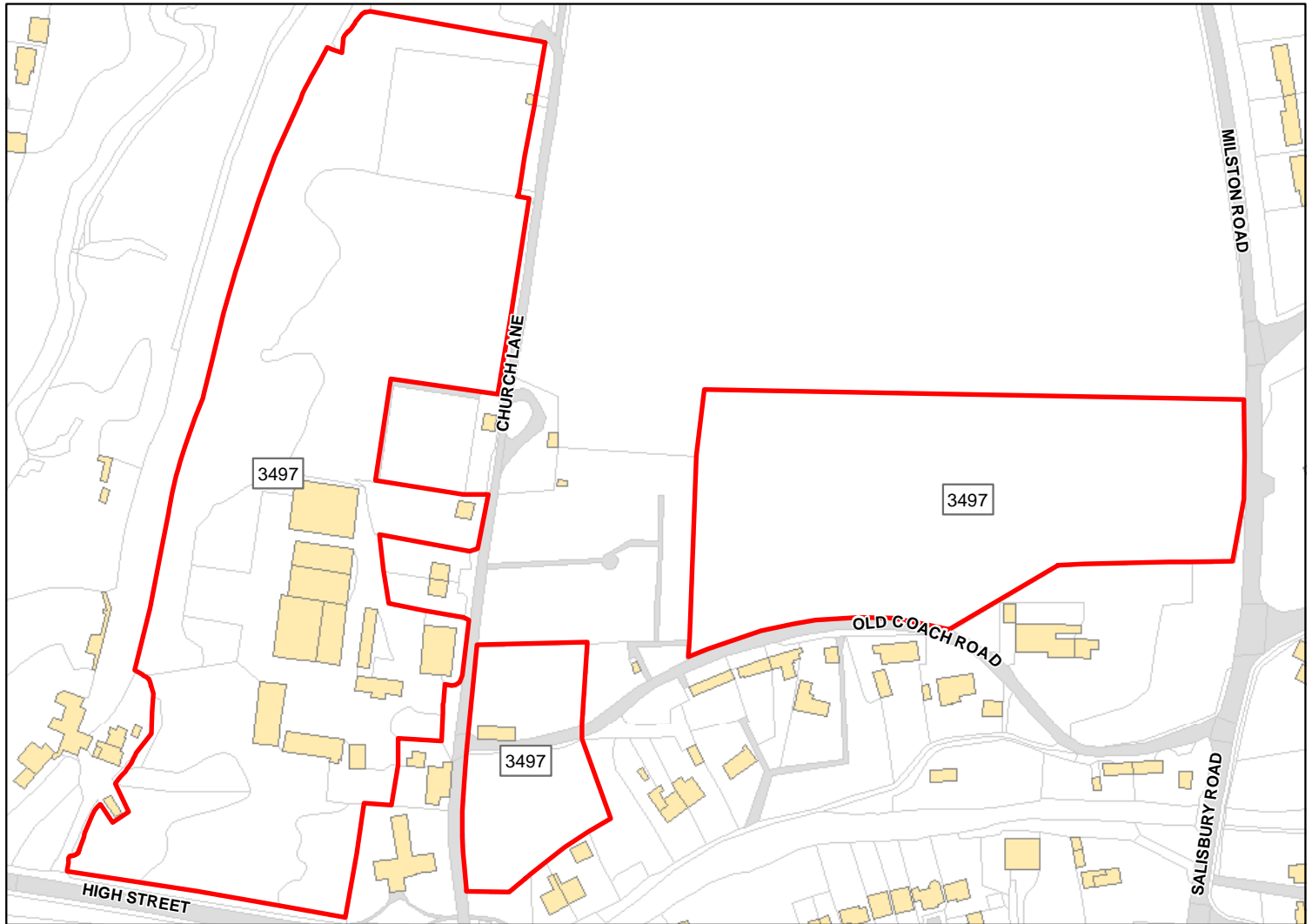

Site Address: Land at Manor Farm

Total Area: 5.384ha HMA: South Wiltshire

Suitable Area: 4.5707ha (84.9%) Previous Use: Greenfield

Suitability Constraints*: N/A

All Constraints*: SPA_5km, SAC, SAC_5km, SSSI, SSSI_2km, FZ3, FZ2, CP58, MRZ, ALCG1

Suitable: Yes. No suitability constraints. Available: No

Achievable: Yes (Residential) Deliverable: No

Capacity: 163 Developable: In long-term

*Note: Constraint abbreviations can be found in the SHELAA Methodology Report in Appendices 1 and 2 on pages 14 and 16.

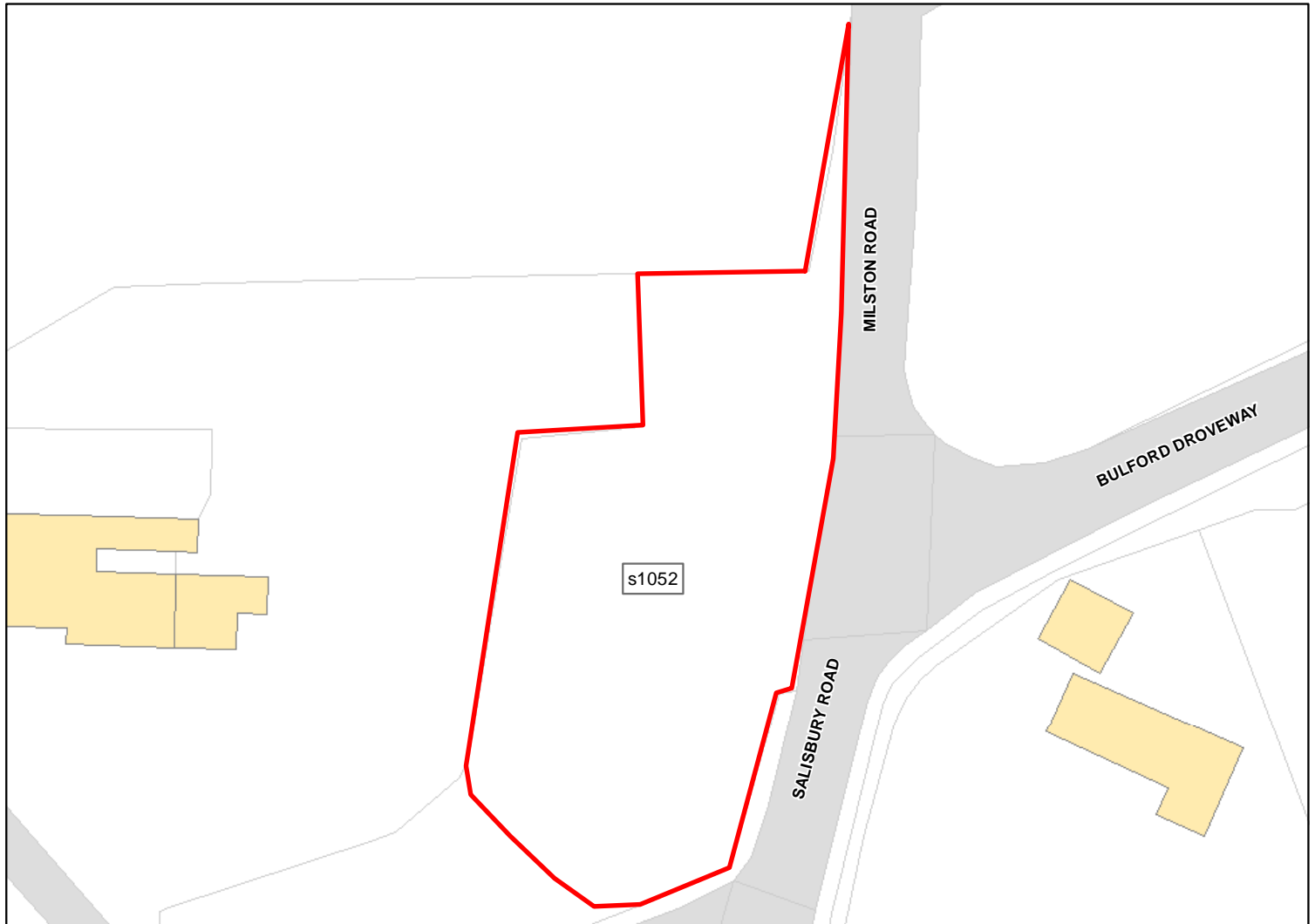

Site Address: Rear of the Old Bakery

Total Area: 0.1588ha HMA: South Wiltshire

Suitable Area: 0.1588ha (100.0%) Previous Use: Greenfield

Suitability Constraints*: FZ2, SIZE

All Constraints*: SPA_5km, SAC_5km, SSSI_2km, FZ2, CP58, MRZ, ALCG1

Suitable: No. See suitability constraints. Available: Unknown

Achievable: Not assessed. Deliverable: No

Capacity: 7 Developable: In long-term

*Note: Constraint abbreviations can be found in the SHELAA Methodology Report in Appendices 1 and 2 on pages 14 and 16.

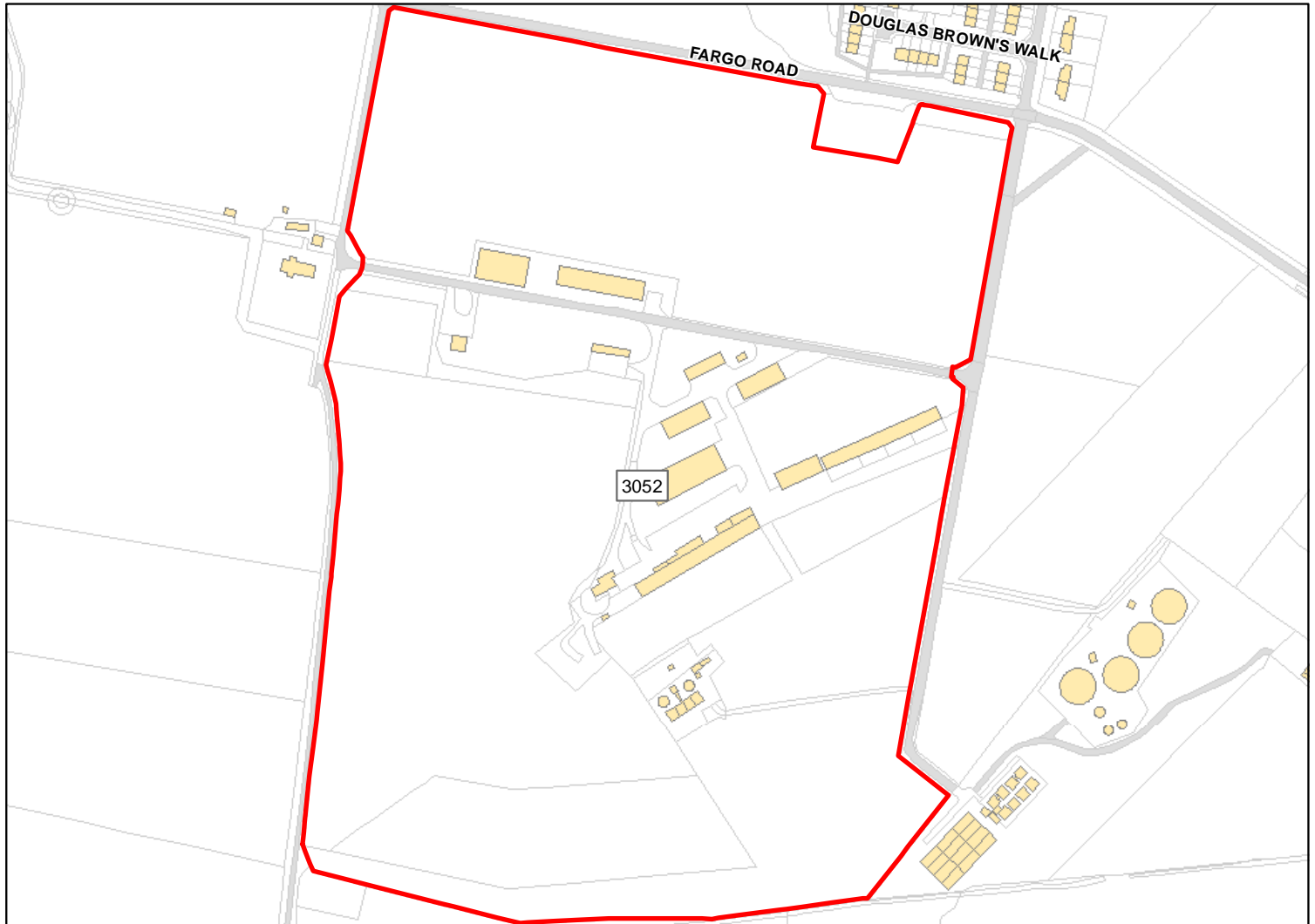

Site Address: Larkhill 5

Total Area: 20.9577ha HMA: South Wiltshire

Suitable Area: 20.9577ha (100.0%) Previous Use: Greenfield

Suitability Constraints*: N/A

All Constraints*: SPA_5km, SAC_5km, SSSI_2km, WHS, SAMS, ALCG1

Suitable: Yes. No suitability constraints. Available: Unknown

Achievable: Yes (Residential) Deliverable: No

Capacity: 640 Developable: In medium-term

*Note: Constraint abbreviations can be found in the SHELAA Methodology Report in Appendices 1 and 2 on pages 14 and 16.



Site Address: Larkhill 7

Total Area: 1.2641ha HMA: South Wiltshire

Suitable Area: 1.2641ha (100.0%) Previous Use: Greenfield

Suitability Constraints*: N/A

All Constraints*: SPA_5km, SAC_5km, SSSI_2km, WHS, SAMS, ALCG1

Suitable: Yes. No suitability constraints. Available: Unknown

Achievable: Yes (Residential) Deliverable: No

Capacity: 45 Developable: In medium-term

*Note: Constraint abbreviations can be found in the SHELAA Methodology Report in Appendices 1 and 2 on pages 14 and 16.

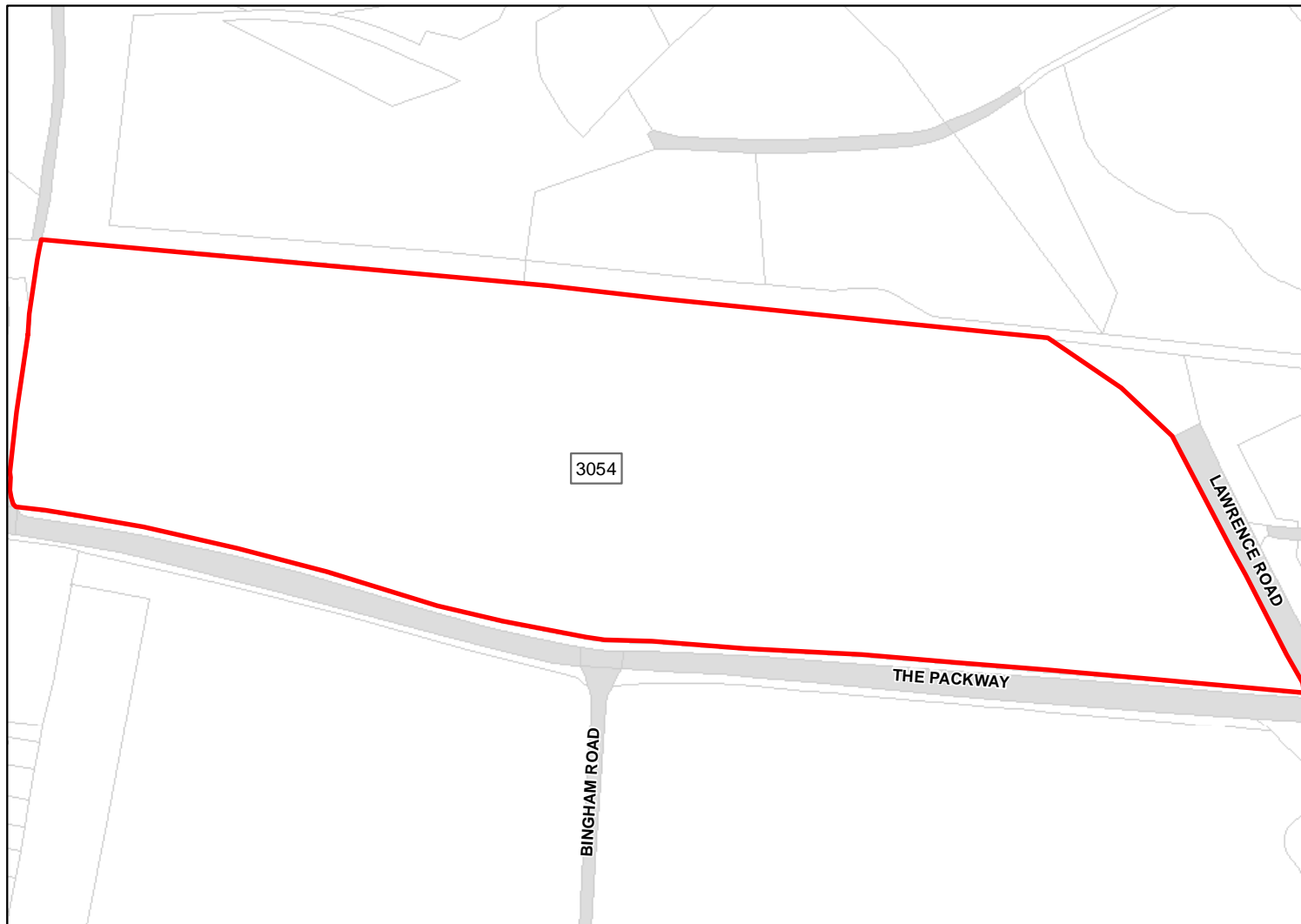

Site Address: Larkhill 12

Total Area: 3.8788ha HMA: South Wiltshire

Suitable Area: 3.8788ha (100.0%) Previous Use: Greenfield

Suitability Constraints*: N/A

All Constraints*: SPA_5km, SAC_5km, SSSI_2km, ALCG1

Suitable: Yes. No suitability constraints. Available: Unknown

Achievable: Yes (Residential) Deliverable: No

Capacity: 138 Developable: In medium-term

*Note: Constraint abbreviations can be found in the SHELAA Methodology Report in Appendices 1 and 2 on pages 14 and 16.

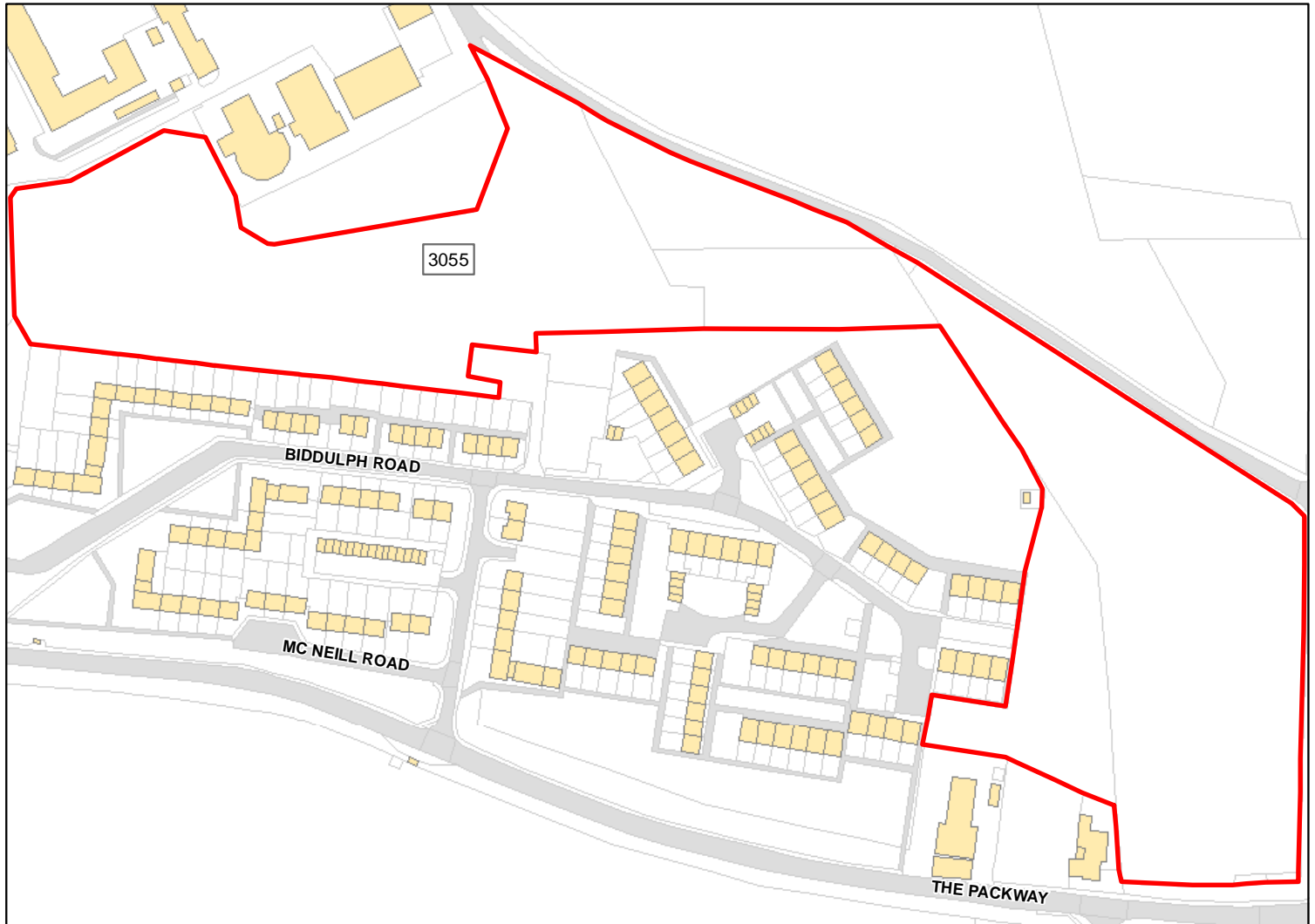

Site Address: Larkhill 1

Total Area: 4.4894ha HMA: South Wiltshire

Suitable Area: 4.4894ha (100.0%) Previous Use: Greenfield

Suitability Constraints*: N/A

All Constraints*: SPA_5km, SAC_5km, SSSI_2km, SPZ, ALCG1

Suitable: Yes. No suitability constraints. Available: Unknown

Achievable: Yes (Residential) Deliverable: No

Capacity: 160 Developable: In medium-term

*Note: Constraint abbreviations can be found in the SHELAA Methodology Report in Appendices 1 and 2 on pages 14 and 16.



Site Address: Larkhill 9

Total Area: 7.6159ha

HMA: South Wiltshire

Suitable Area: 7.6159ha (100.0%)

Previous Use: Greenfield

Suitability Constraints*: N/A

All Constraints*: SPA_5km, SAC_5km, SSSI_2km, WHS, ALCG1, CWS

Suitable: Yes. No suitability constraints.

Available: Unknown

Achievable: Yes (Residential)

Deliverable: No

Capacity: 233

Developable: In medium-term

*Note: Constraint abbreviations can be found in the SHELAA Methodology Report in Appendices 1 and 2 on pages 14 and 16.

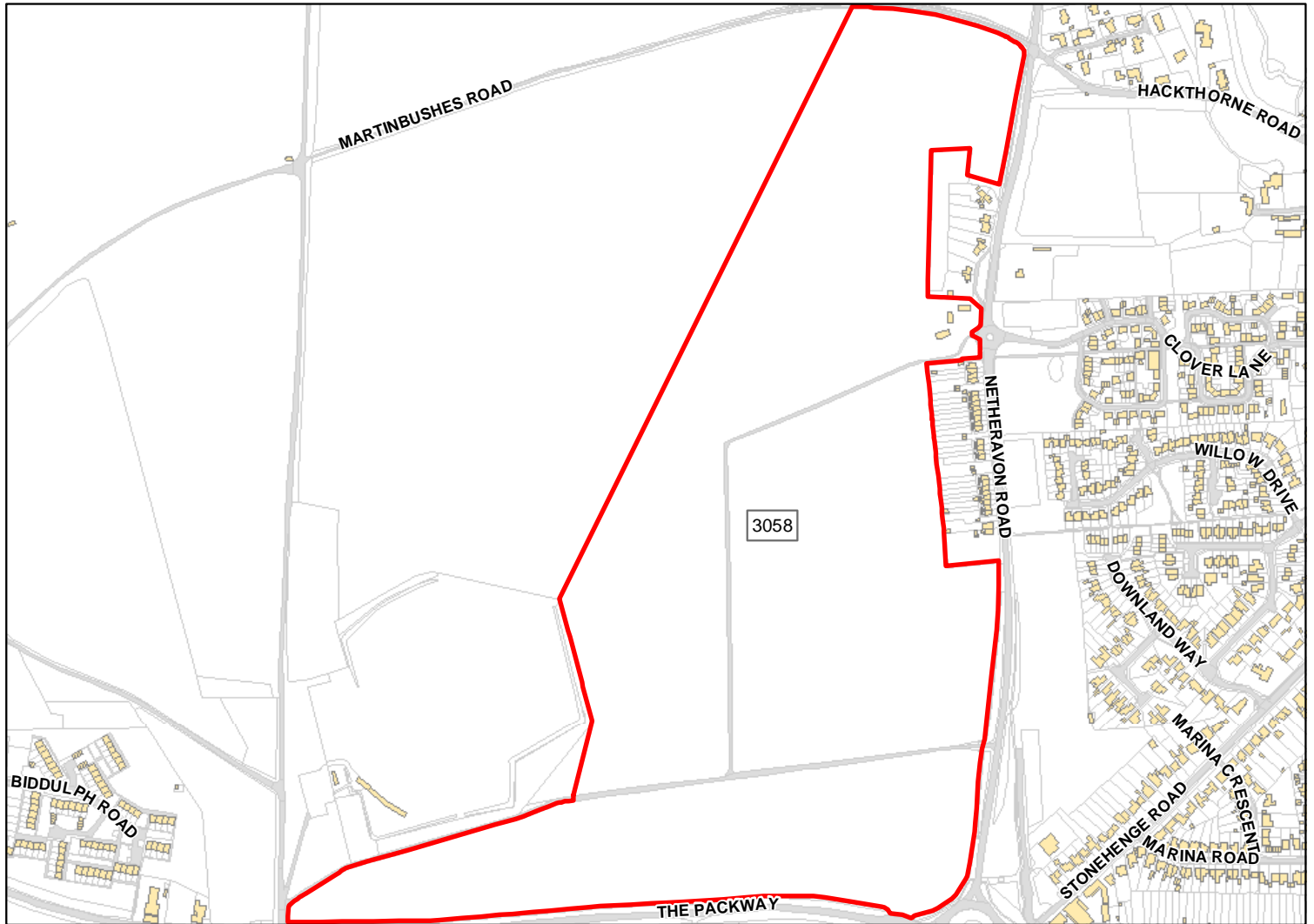

Site Address: Larkhill 15

Total Area: 37.1283ha HMA: South Wiltshire

Suitable Area: 37.1283ha (100.0%) Previous Use: Greenfield

Suitability Constraints*: N/A

All Constraints*: SPA_5km, SAC_5km, SSSI_2km, SPZ, ALCG1

Suitable: Yes. No suitability constraints. Available: Unknown

Achievable: Yes (Residential) Deliverable: No

Capacity: 1134 Developable: In medium-term

*Note: Constraint abbreviations can be found in the SHELAA Methodology Report in Appendices 1 and 2 on pages 14 and 16.

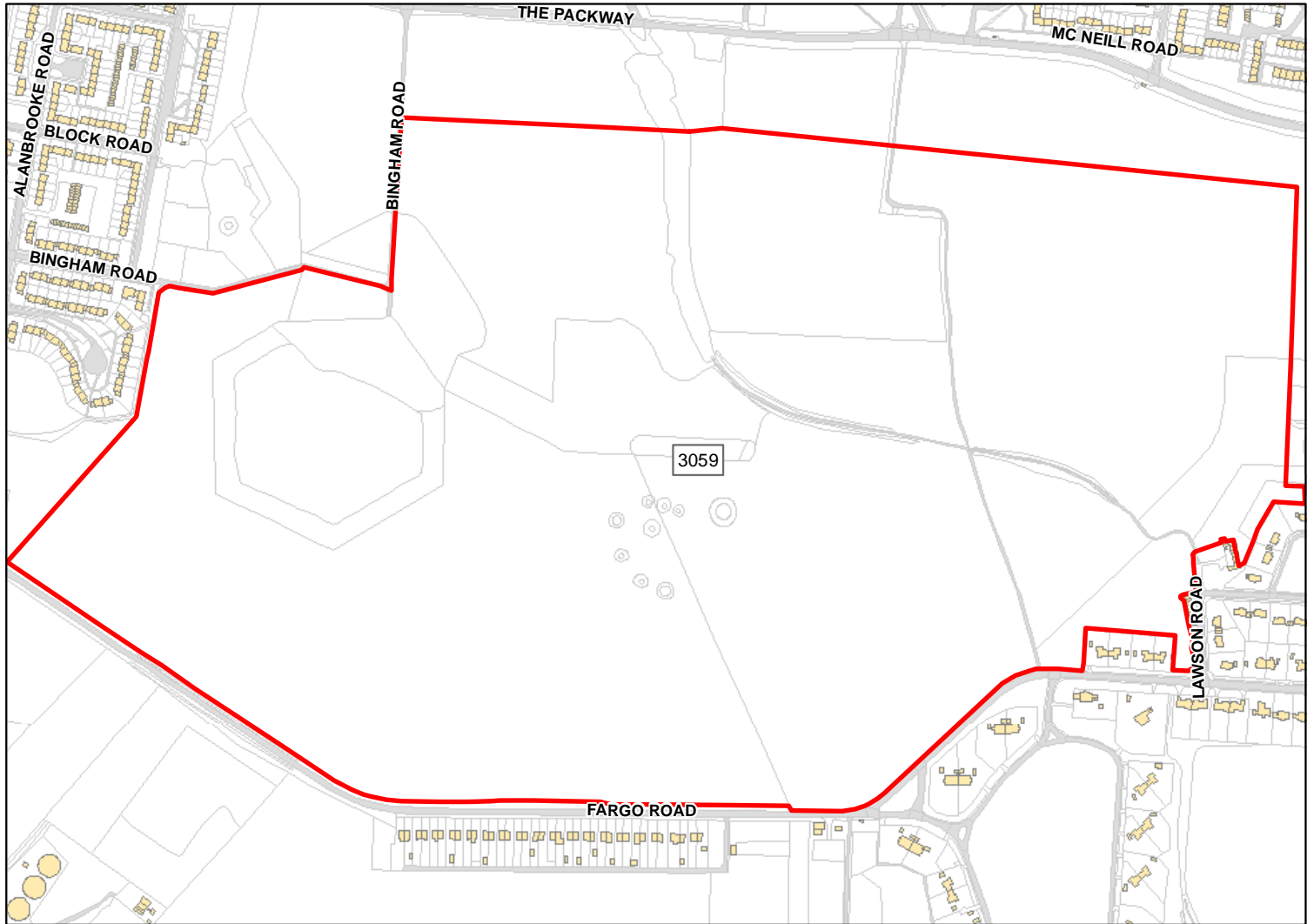

Site Address: Larkhill 16

Total Area: 65.7309ha HMA: South Wiltshire

Suitable Area: 65.7309ha (100.0%) Previous Use: Greenfield

Suitability Constraints*: N/A

All Constraints*: SPA_5km, SAC_5km, SSSI_2km, WHS, SAMS, ALCG1

Suitable: Yes. No suitability constraints. Available: Unknown

Achievable: Yes (Residential) Deliverable: No

Capacity: 2007 Developable: In medium-term

*Note: Constraint abbreviations can be found in the SHELAA Methodology Report in Appendices 1 and 2 on pages 14 and 16.



Site Address: Larkhill 2

Total Area: 5.0478ha HMA: South Wiltshire

Suitable Area: 5.0478ha (100.0%) Previous Use: Greenfield

Suitability Constraints*: N/A

All Constraints*: SPA_5km, SAC_5km, SSSI_2km, WHS, SPZ, ALCG1

Suitable: Yes. No suitability constraints. Available: Unknown

Achievable: Yes (Residential) Deliverable: No

Capacity: 154 Developable: In medium-term

*Note: Constraint abbreviations can be found in the SHELAA Methodology Report in Appendices 1 and 2 on pages 14 and 16.

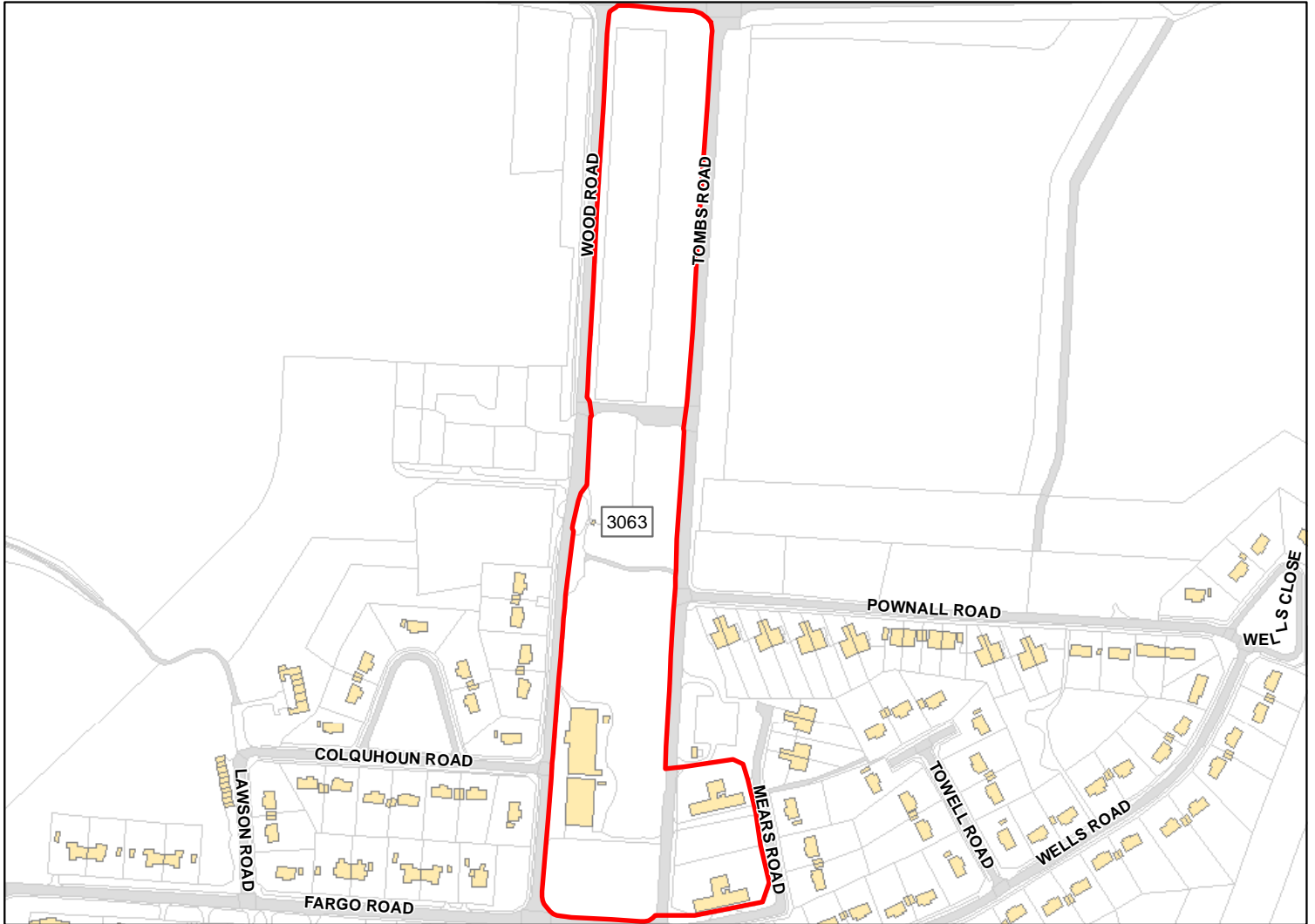

Site Address: Larkhill 10

Total Area: 3.9308ha HMA: South Wiltshire

Suitable Area: 3.9308ha (100.0%) Previous Use: PDL

Suitability Constraints*: N/A

All Constraints*: SPA_5km, SAC_5km, SSSI_2km, WHS, CP58, ALCG1

Suitable: Yes. No suitability constraints. Available: Unknown

Achievable: Yes (Residential) Deliverable: No

Capacity: 140 Developable: In medium-term

*Note: Constraint abbreviations can be found in the SHELAA Methodology Report in Appendices 1 and 2 on pages 14 and 16.

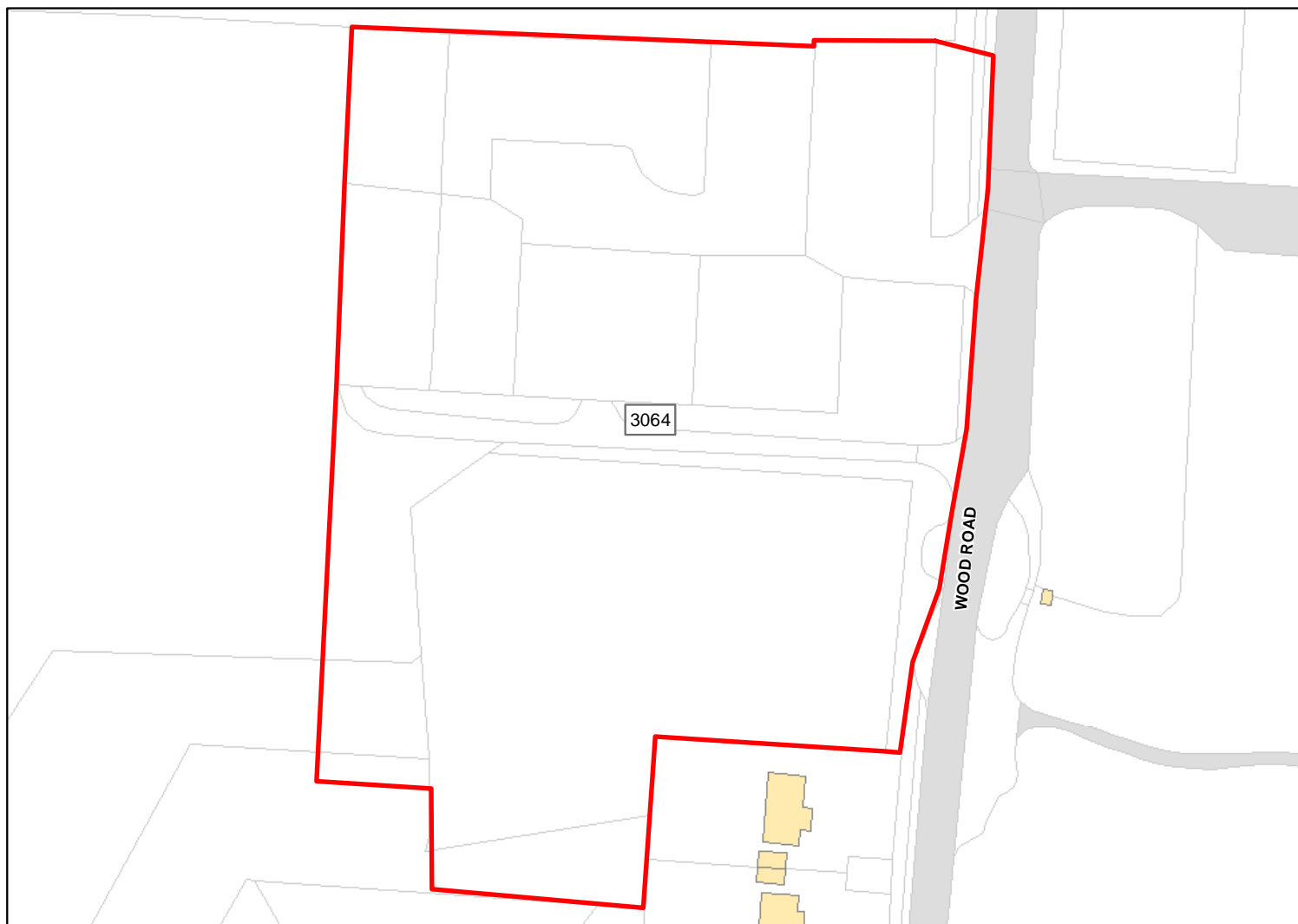

Site Address: Larkhill 13a

Total Area: 1.3676ha HMA: South Wiltshire

Suitable Area: 1.3676ha (100.0%) Previous Use: Greenfield

Suitability Constraints*: N/A

All Constraints*: SPA_5km, SAC_5km, SSSI_2km, WHS, ALCG1

Suitable: Yes. No suitability constraints. Available: Unknown

Achievable: Yes (Residential) Deliverable: No

Capacity: 48 Developable: In medium-term

*Note: Constraint abbreviations can be found in the SHELAA Methodology Report in Appendices 1 and 2 on pages 14 and 16.

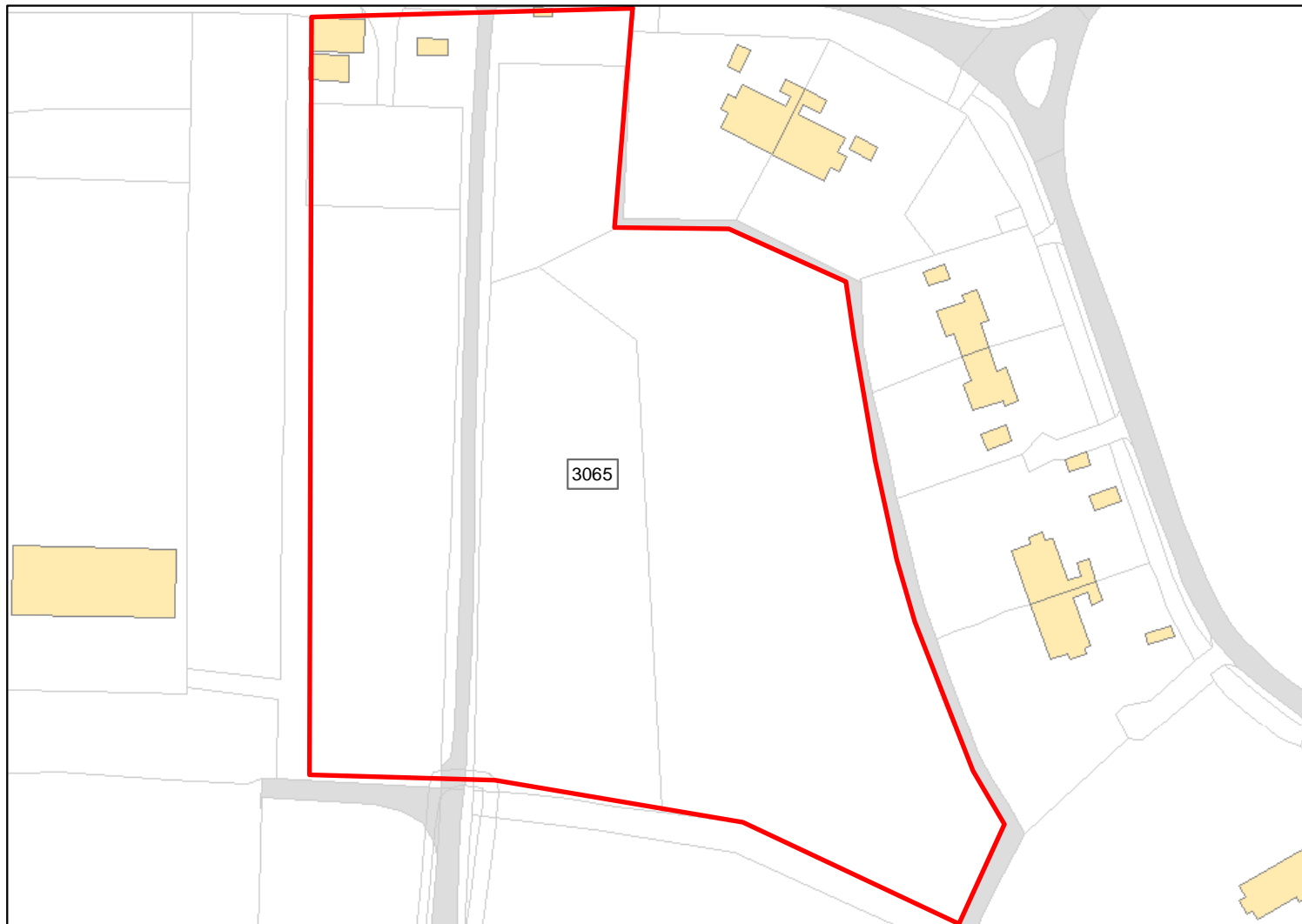

Site Address: Larkhill 8

Total Area: 1.7324ha HMA: South Wiltshire

Suitable Area: 1.7324ha (100.0%) Previous Use: Greenfield

Suitability Constraints*: N/A

All Constraints*: SPA_5km, SAC_5km, SSSI_2km, WHS, SAMS, ALCG1

Suitable: Yes. No suitability constraints. Available: Unknown

Achievable: Yes (Residential) Deliverable: No

Capacity: 61 Developable: In medium-term

*Note: Constraint abbreviations can be found in the SHELAA Methodology Report in Appendices 1 and 2 on pages 14 and 16.

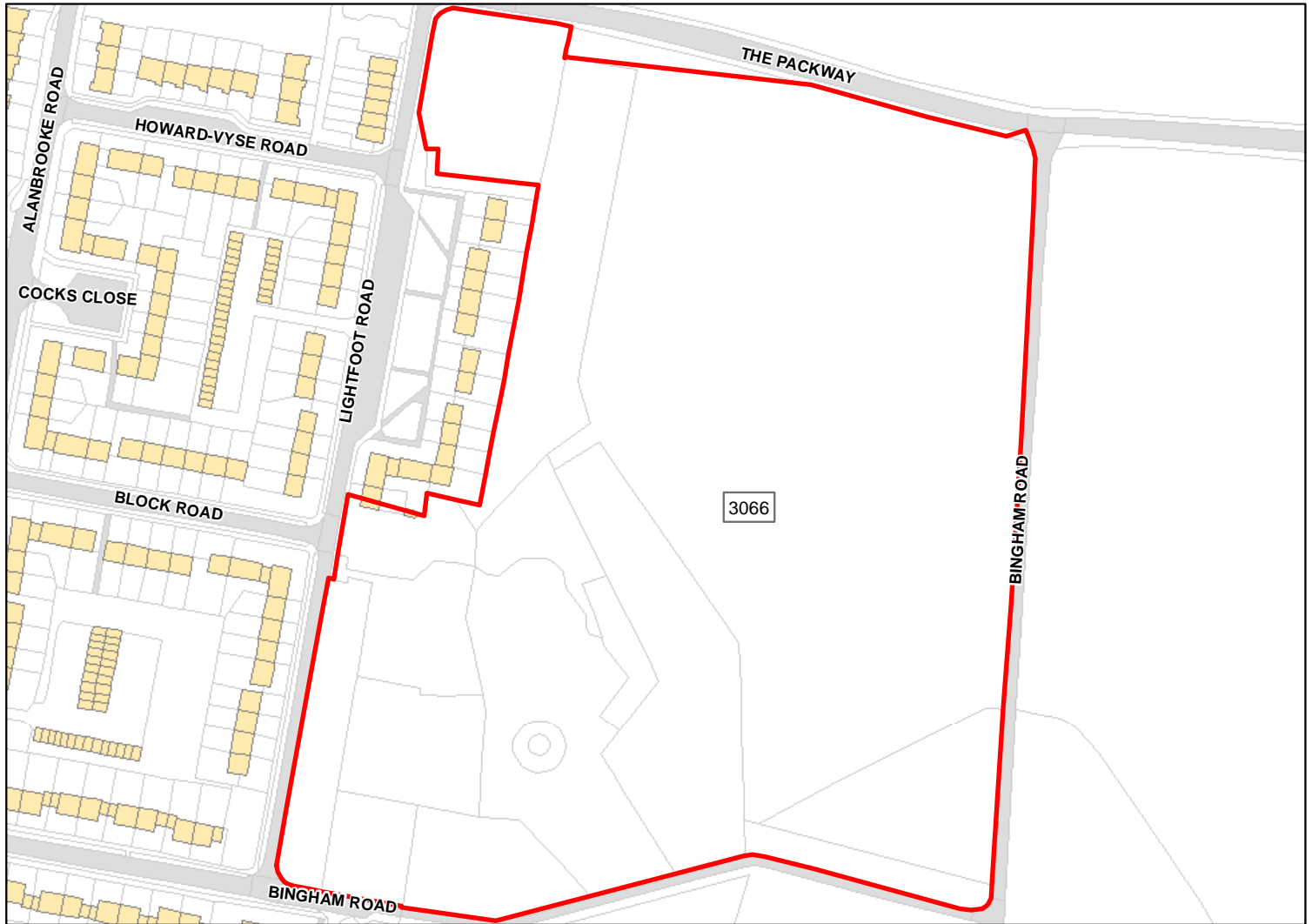

Site Address: Larkhill 14a

Total Area: 6.2118ha HMA: South Wiltshire

Suitable Area: 6.2118ha (100.0%) Previous Use: Greenfield

Suitability Constraints*: N/A

All Constraints*: SPA_5km, SAC_5km, SSSI_2km, WHS, SAMS, ALCG1

Suitable: Yes. No suitability constraints. Available: Unknown

Achievable: Yes (Residential) Deliverable: No

Capacity: 190 Developable: In medium-term

*Note: Constraint abbreviations can be found in the SHELAA Methodology Report in Appendices 1 and 2 on pages 14 and 16.

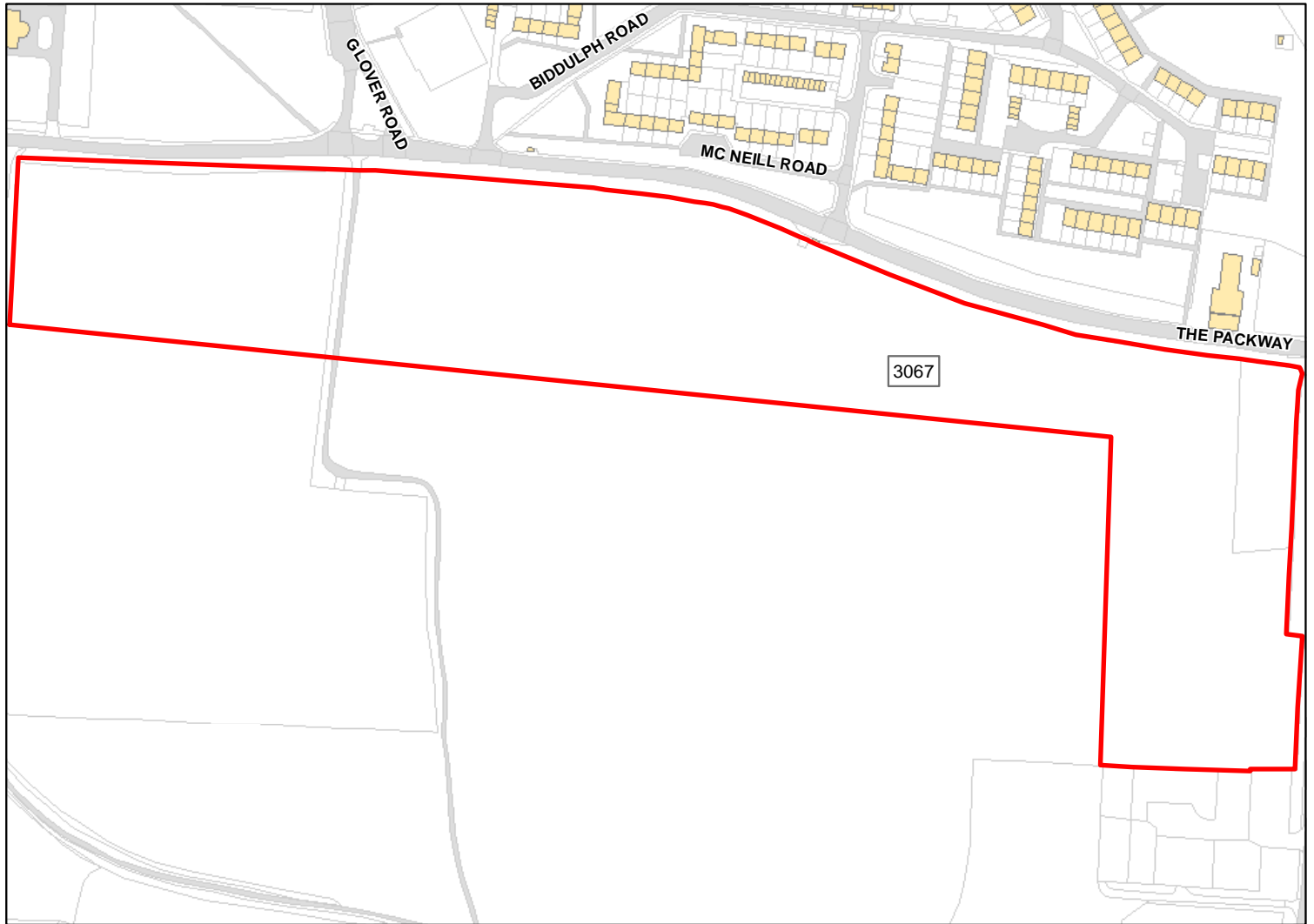

Site Address: Larkhill 13b

Total Area: 7.1769ha HMA: South Wiltshire

Suitable Area: 7.1769ha (100.0%) Previous Use: Greenfield

Suitability Constraints*: N/A

All Constraints*: SPA_5km, SAC_5km, SSSI_2km, WHS, ALCG1

Suitable: Yes. No suitability constraints. Available: Unknown

Achievable: Yes (Residential) Deliverable: No

Capacity: 219 Developable: In medium-term

*Note: Constraint abbreviations can be found in the SHELAA Methodology Report in Appendices 1 and 2 on pages 14 and 16.

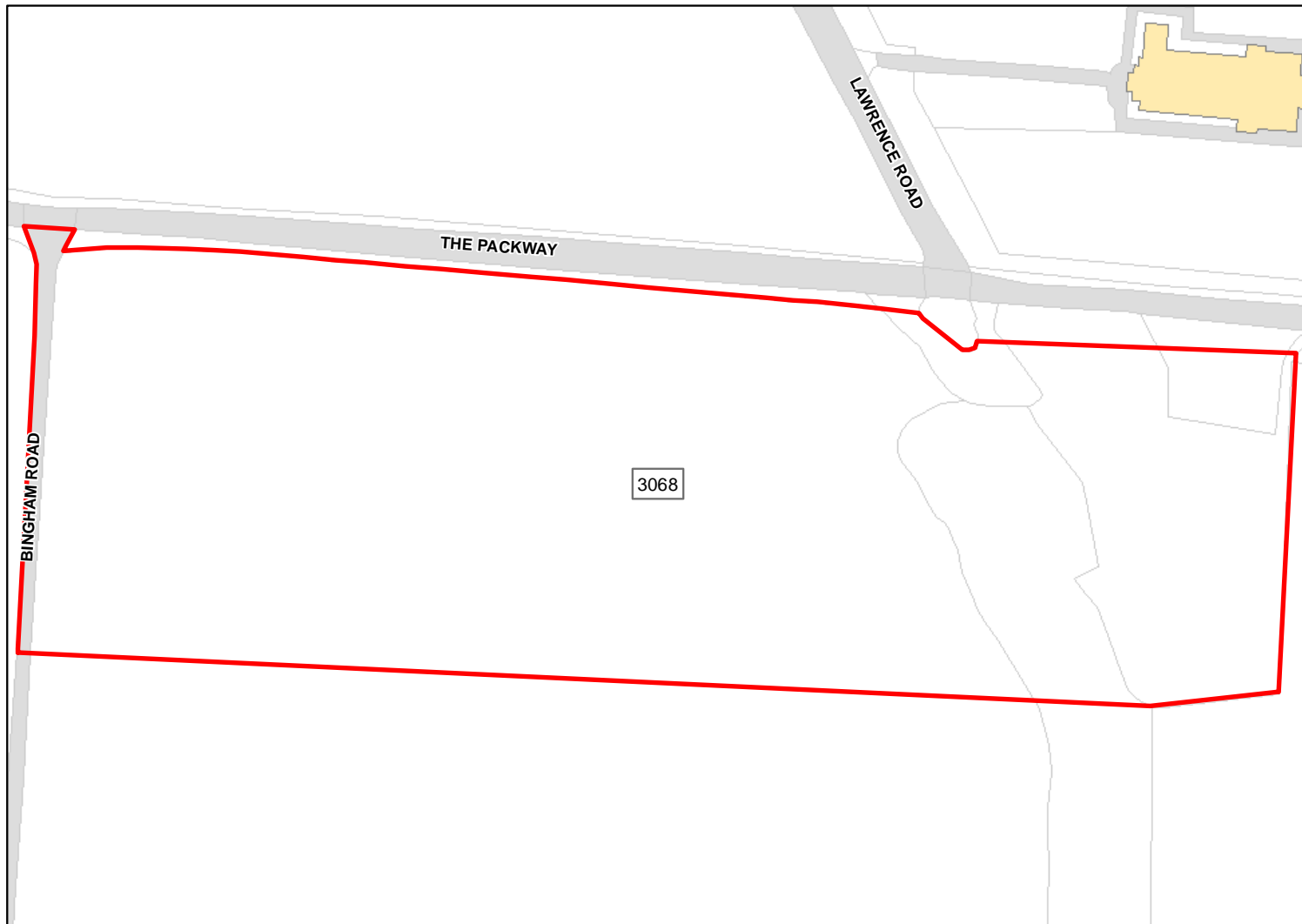

Site Address: Larkhill 14b

Total Area: 3.2201ha HMA: South Wiltshire

Suitable Area: 3.2201ha (100.0%) Previous Use: Greenfield

Suitability Constraints*: N/A

All Constraints*: SPA_5km, SAC_5km, SSSI_2km, WHS, ALCG1

Suitable: Yes. No suitability constraints. Available: Unknown

Achievable: Yes (Residential) Deliverable: No

Capacity: 115 Developable: In medium-term

*Note: Constraint abbreviations can be found in the SHELAA Methodology Report in Appendices 1 and 2 on pages 14 and 16.

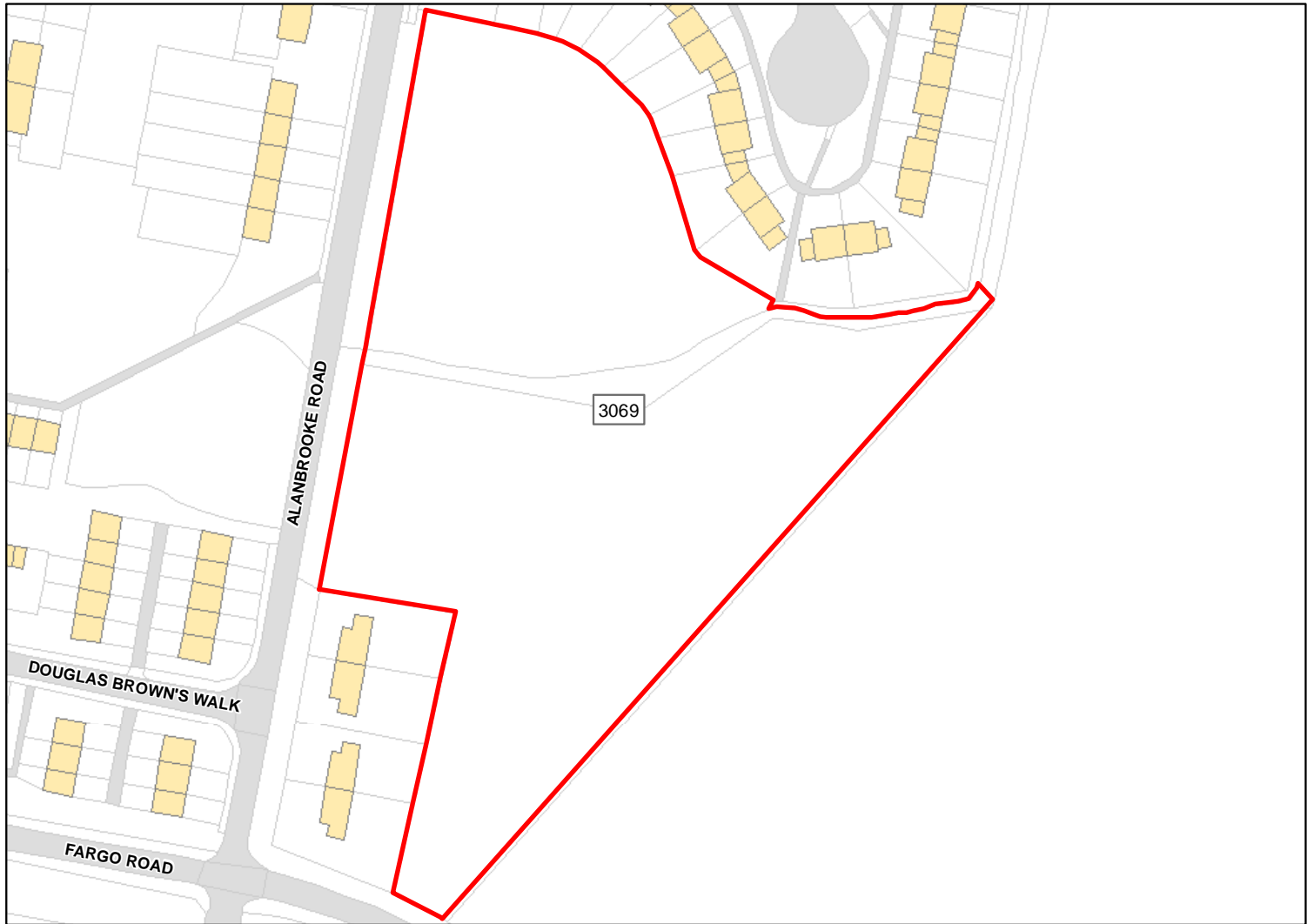

Site Address: Larkhill 6

Total Area: 1.5463ha HMA: South Wiltshire

Suitable Area: 1.5463ha (100.0%) Previous Use: Greenfield

Suitability Constraints*: N/A

All Constraints*: SPA_5km, SAC_5km, SSSI_2km, WHS, ALCG1

Suitable: Yes. No suitability constraints. Available: Unknown

Achievable: Yes (Residential) Deliverable: No

Capacity: 55 Developable: In medium-term

*Note: Constraint abbreviations can be found in the SHELAA Methodology Report in Appendices 1 and 2 on pages 14 and 16.

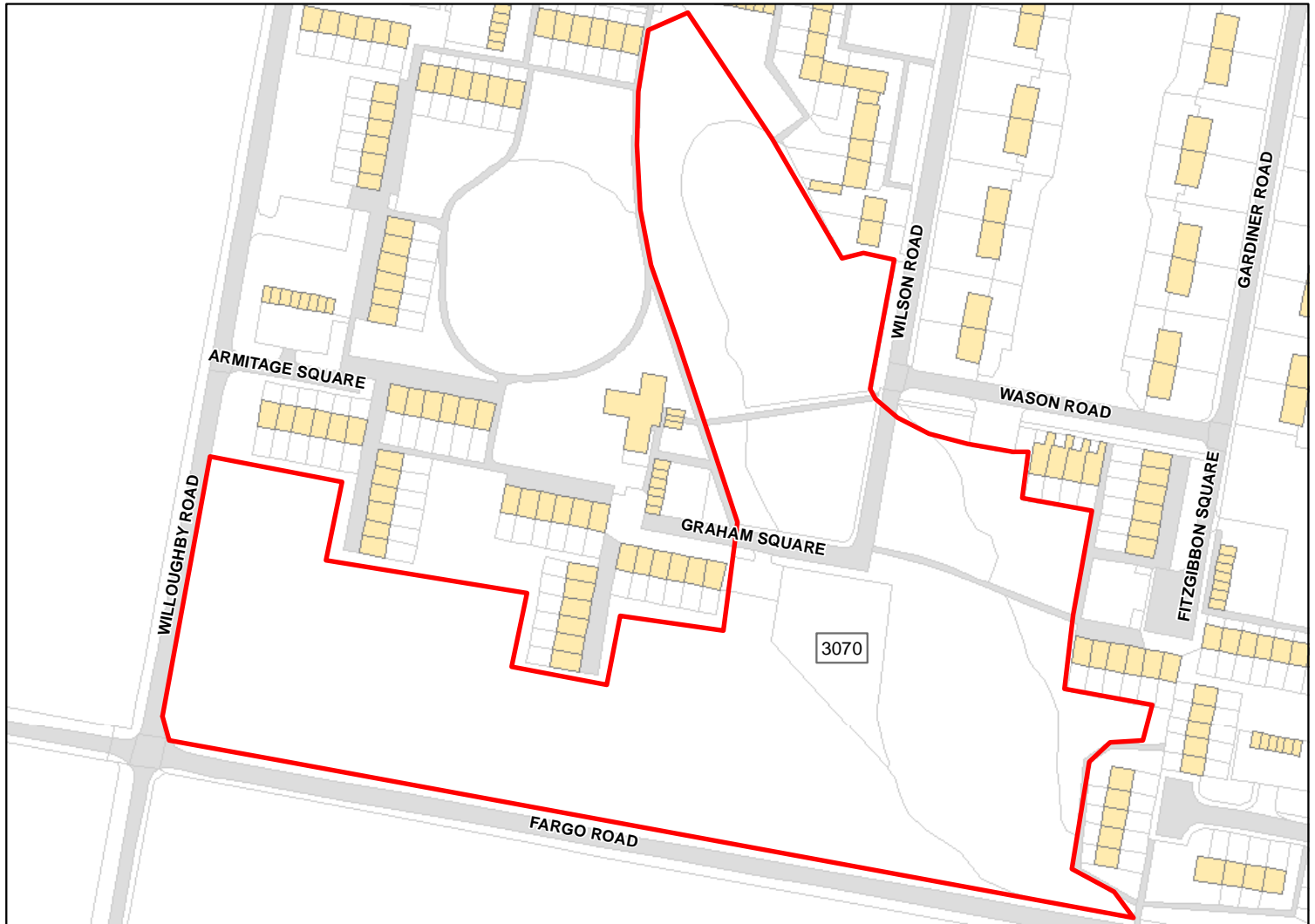

Site Address: Larkhill 4

Total Area: 3.2789ha HMA: South Wiltshire

Suitable Area: 3.2789ha (100.0%) Previous Use: Greenfield

Suitability Constraints*: N/A

All Constraints*: SPA_5km, SAC_5km, SSSI_2km, WHS, ALCG1

Suitable: Yes. No suitability constraints. Available: Unknown

Achievable: Yes (Residential) Deliverable: No

Capacity: 117 Developable: In medium-term

*Note: Constraint abbreviations can be found in the SHELAA Methodology Report in Appendices 1 and 2 on pages 14 and 16.

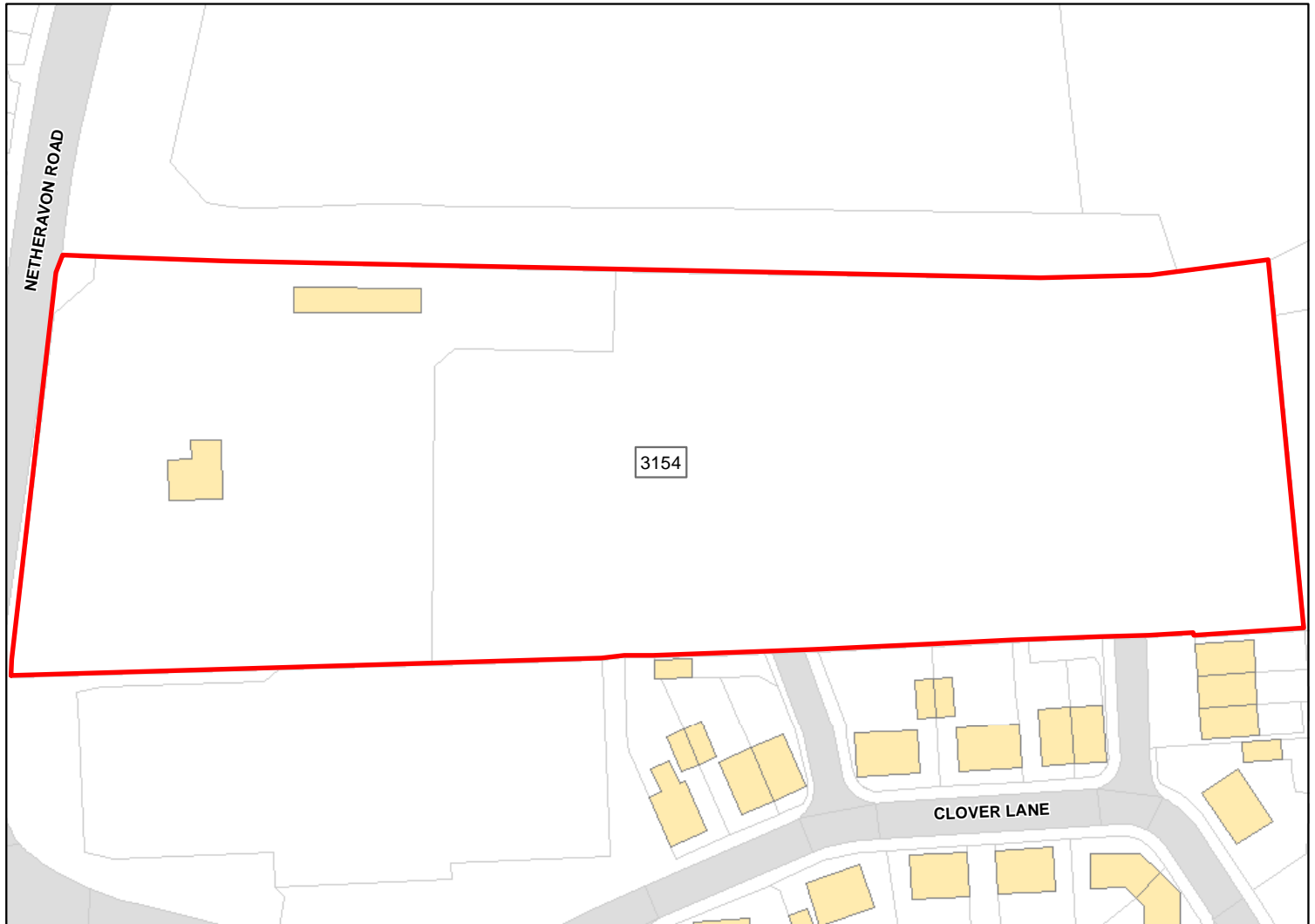

Site Address: Piece Meadow, Durrington

Total Area: 1.182ha HMA: South Wiltshire

Suitable Area: 1.1787ha (99.7%) Previous Use: Greenfield

Suitability Constraints*: N/A

All Constraints*: PP, SPA_5km, SAC_5km, SSSI_2km, SPZ, ALCG1

Suitable: Yes. No suitability constraints. Available: Yes

Achievable: Yes (Residential) Deliverable: Yes

Capacity: 42 Developable: In short-term

*Note: Constraint abbreviations can be found in the SHELAA Methodology Report in Appendices 1 and 2 on pages 14 and 16.

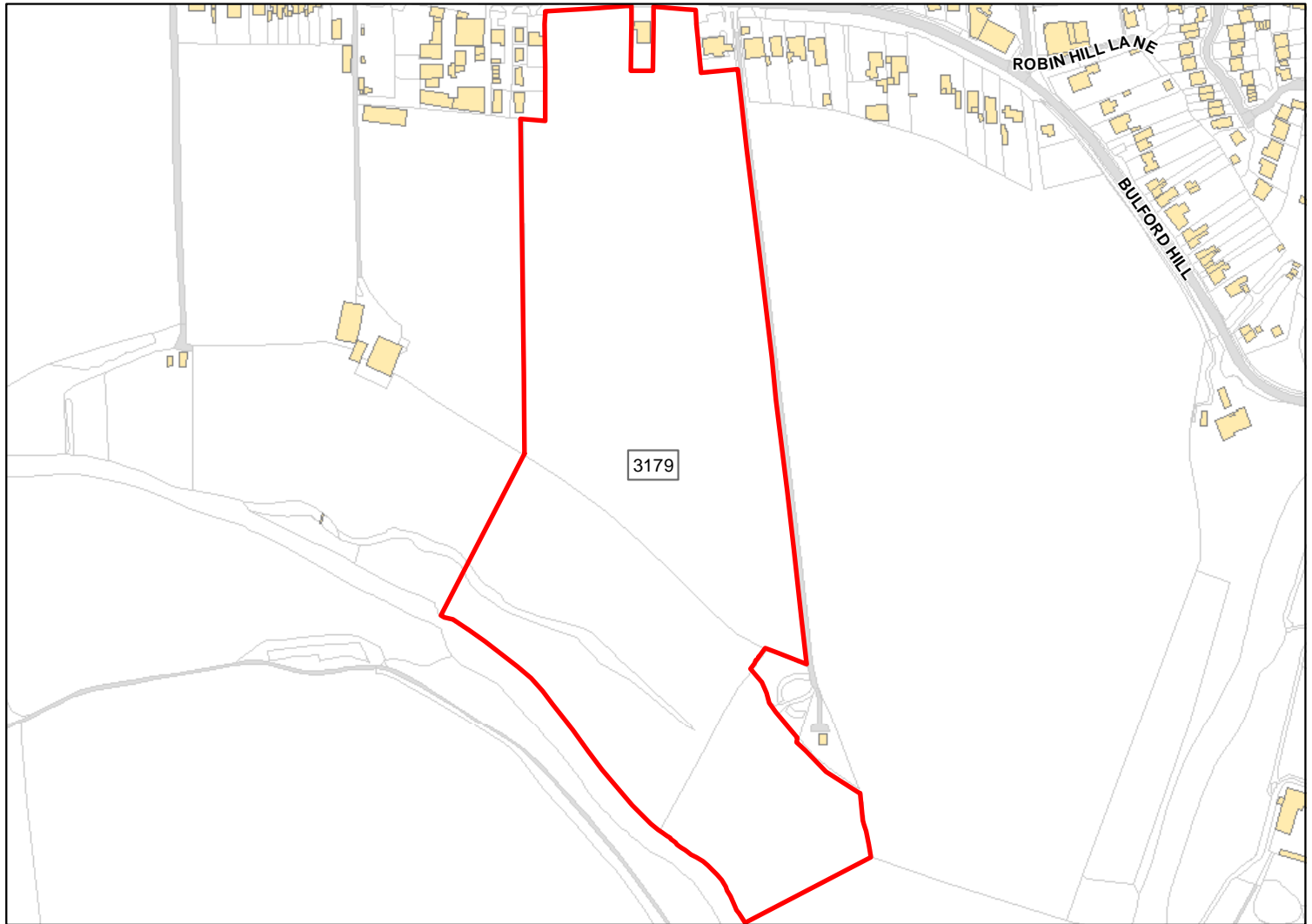

Site Address: Land off Larkhill Road

Total Area: 10.6641ha HMA: South Wiltshire

Suitable Area: 6.3777ha (59.8%) Previous Use: Greenfield

Suitability Constraints*: N/A

All Constraints*: SPA_5km, SAC, SAC_5km, SSSI, SSSI_2km, FZ3, FZ2, MRZ, SPZ, ALCG1

Suitable: Yes. No suitability constraints. Available: Yes

Achievable: Yes (Residential) Deliverable: Yes

Capacity: 195 Developable: In short-term

*Note: Constraint abbreviations can be found in the SHELAA Methodology Report in Appendices 1 and 2 on pages 14 and 16.

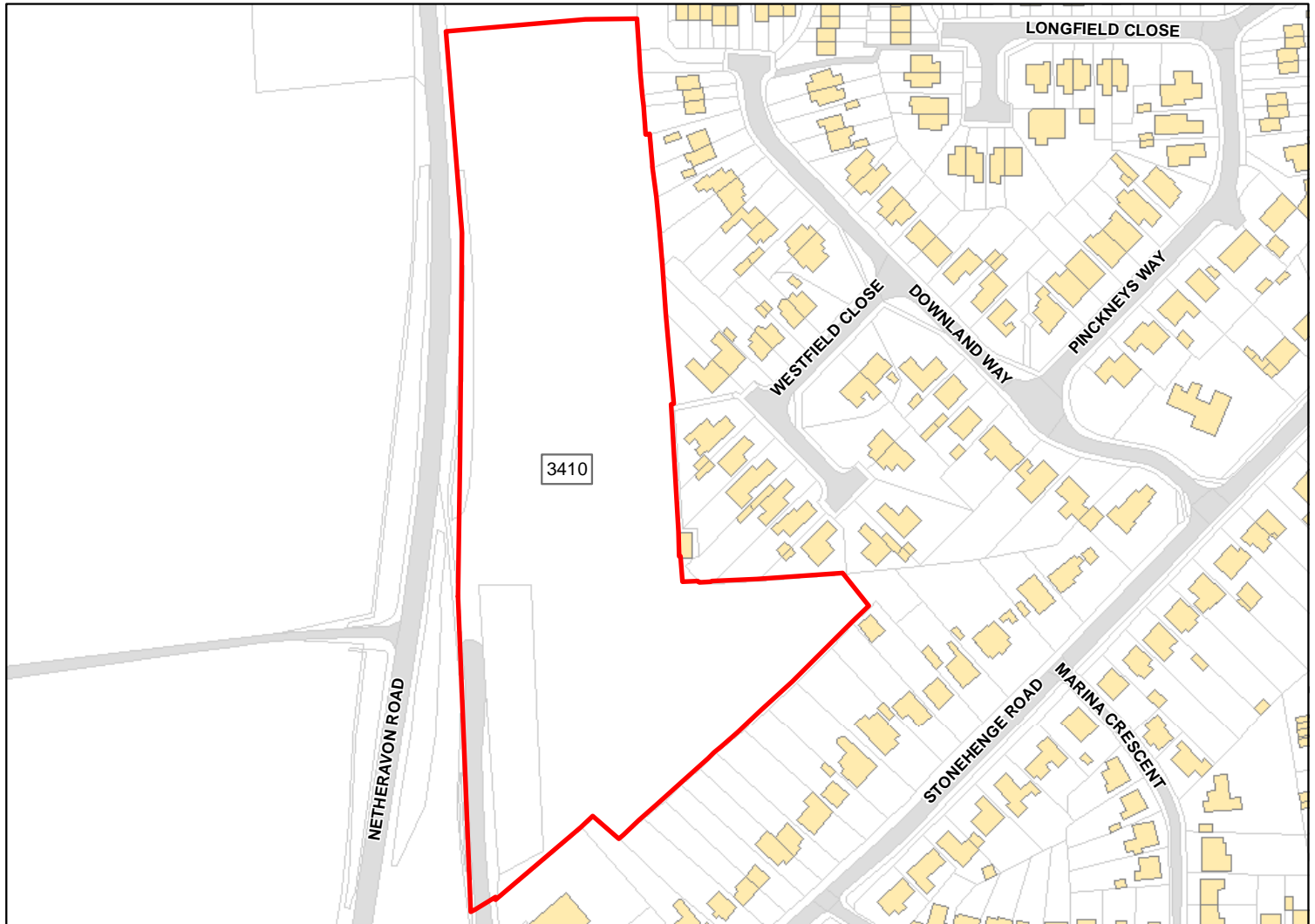

Site Address: Land to the east of Netheravon Road

Total Area: 2.7131ha HMA: South Wiltshire

Suitable Area: 2.7131ha (100.0%) Previous Use: Greenfield

Suitability Constraints*: N/A

All Constraints*: SPA_5km, SAC_5km, SSSI_2km, SPZ, ALCG1

Suitable: Yes. No suitability constraints. Available: Yes

Achievable: Yes (Residential) Deliverable: Yes

Capacity: 96 Developable: In short-term

*Note: Constraint abbreviations can be found in the SHELAA Methodology Report in Appendices 1 and 2 on pages 14 and 16.

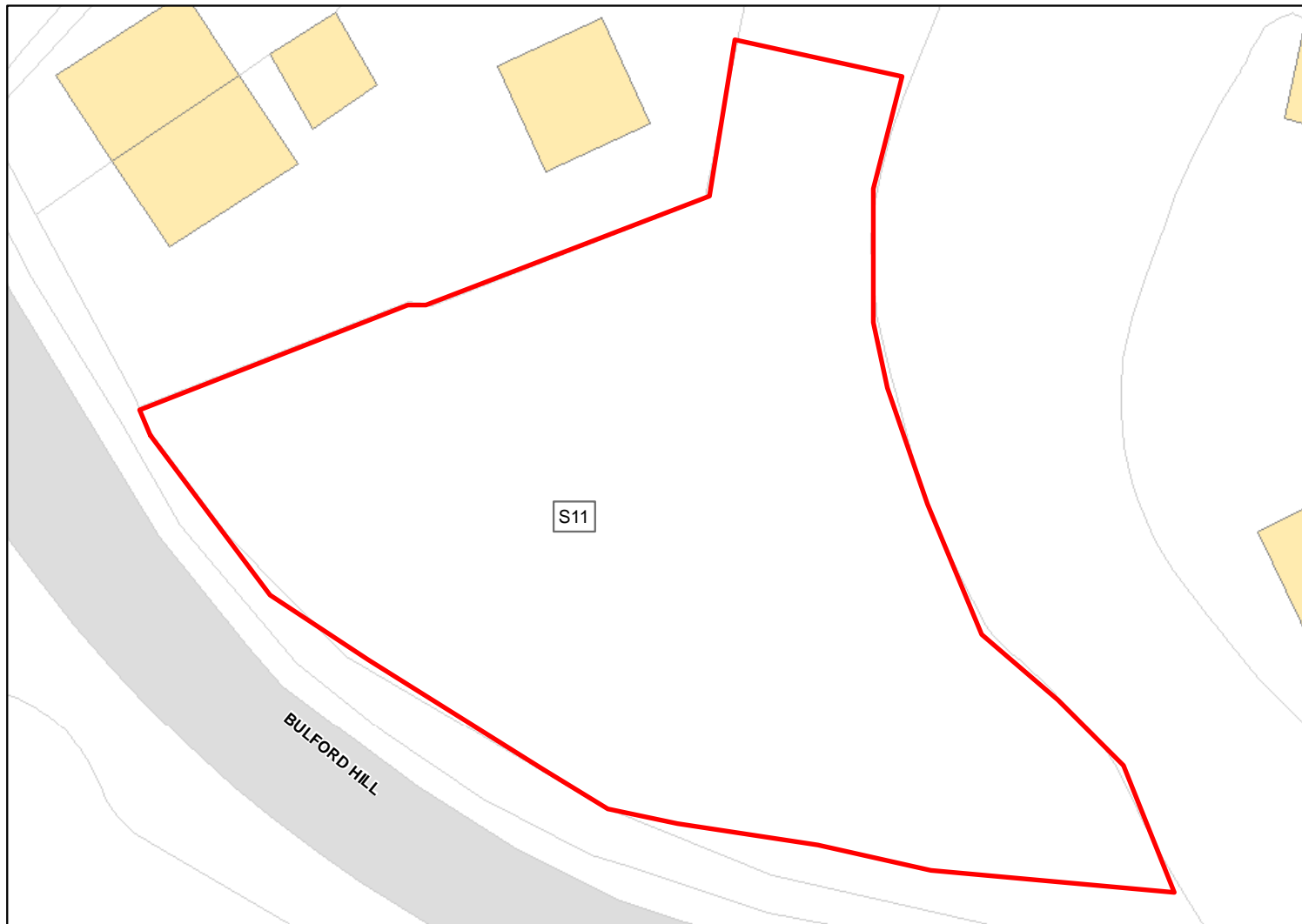

Site Address: Land to the North of Bulford Hill, Durrington

Total Area: 0.1158ha HMA: South Wiltshire

Suitable Area: 0.0089ha (7.7%) Previous Use: Greenfield

Suitability Constraints*: SAC, SSSI, FZ3, FZ2, SIZE

All Constraints*: SPA_5km, SAC, SAC_5km, SSSI, SSSI_2km, FZ3, FZ2, CP58, MRZ, SPZ, ALCG1

Suitable: No. See suitability constraints. Available: Unknown

Achievable: Not assessed. Deliverable: No

Capacity: 0 Developable: In long-term

*Note: Constraint abbreviations can be found in the SHELAA Methodology Report in Appendices 1 and 2 on pages 14 and 16.

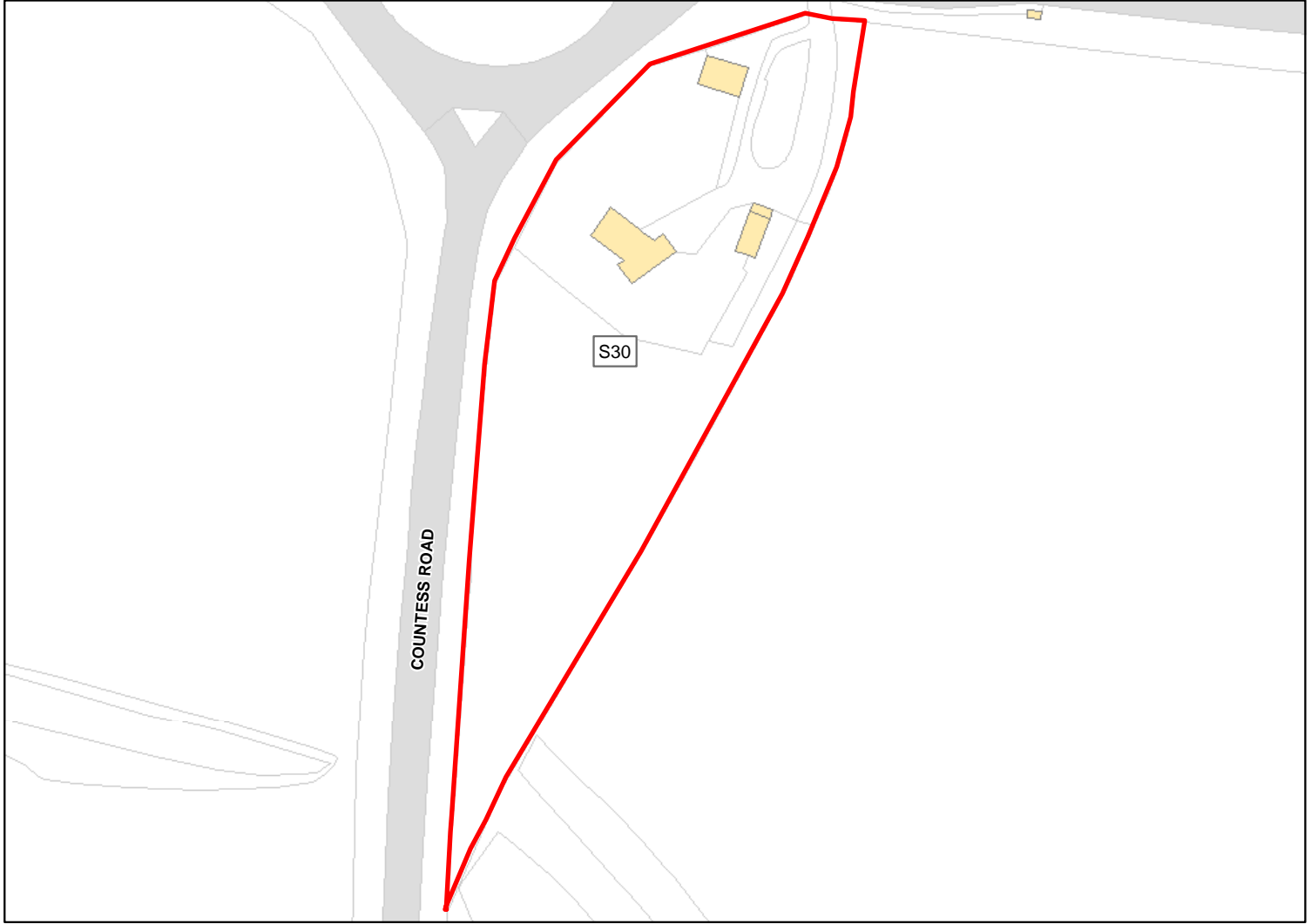

Site Address: Land at Kamatan Acres, Durrington

Total Area: 0.6413ha HMA: South Wiltshire

Suitable Area: 0.6413ha (100.0%) Previous Use: Greenfield

Suitability Constraints*: N/A

All Constraints*: SPA_5km, SAC_5km, SSSI_2km, WHS, SAMS, SPZ, ALCG1

Suitable: Yes. No suitability constraints. Available: Unknown

Achievable: Yes (Residential) Deliverable: No

Capacity: 28 Developable: In medium-term

*Note: Constraint abbreviations can be found in the SHELAA Methodology Report in Appendices 1 and 2 on pages 14 and 16.

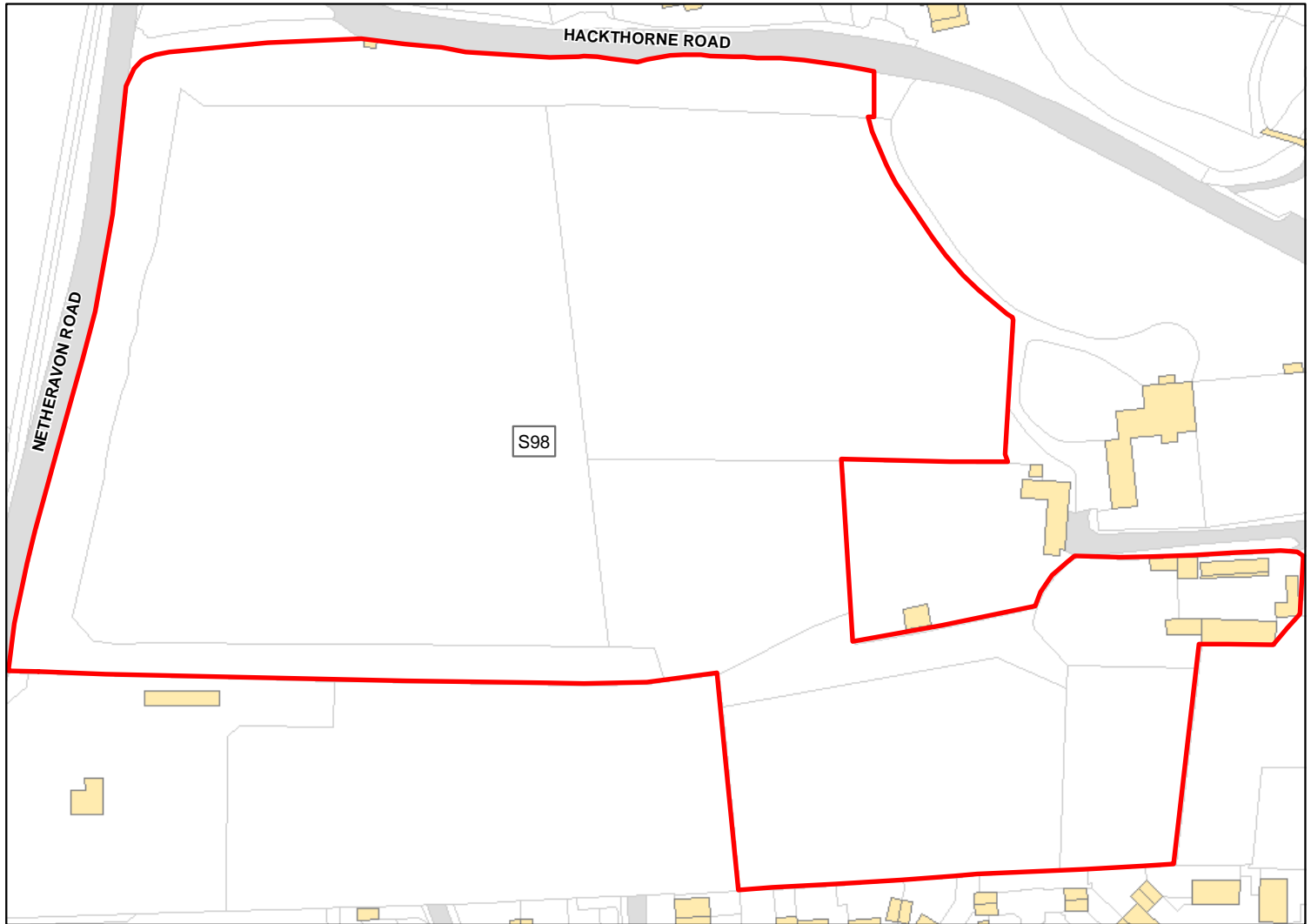

Site Address: Land to Rear of Durrington Manor, Durrington

Total Area: 4.6174ha HMA: South Wiltshire

Suitable Area: 4.6162ha (100.0%) Previous Use: Greenfield

Suitability Constraints*: N/A

All Constraints*: PP, SPA_5km, SAC_5km, SSSI_2km, CP58, CP58, SPZ, ALCG1

Suitable: Yes. No suitability constraints. Available: Yes

Achievable: Yes (Residential) Deliverable: Yes

Capacity: 165 Developable: In short-term

*Note: Constraint abbreviations can be found in the SHELAA Methodology Report in Appendices 1 and 2 on pages 14 and 16.

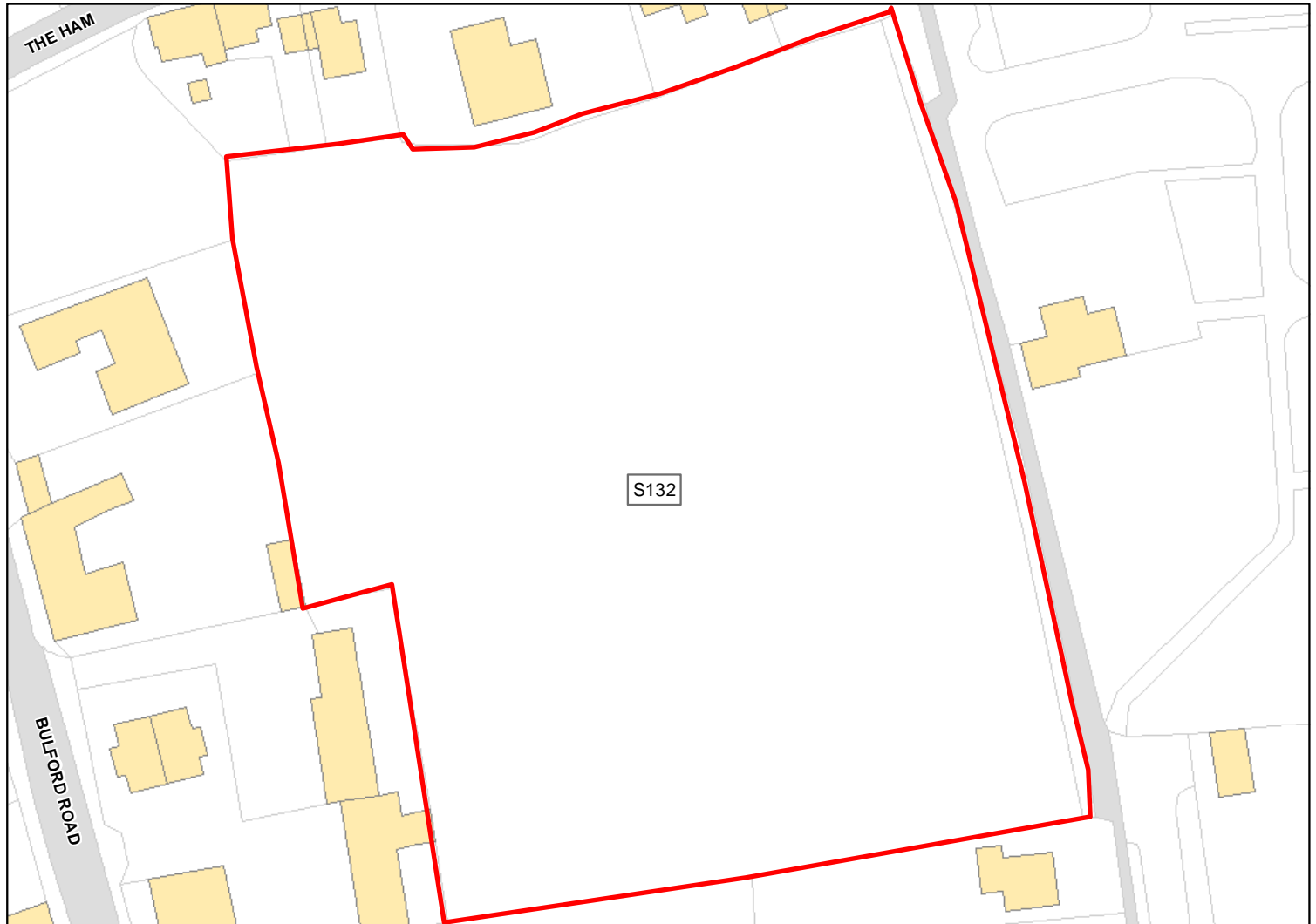

Site Address: Land to West of Upper Avon School, Durrington

Total Area: 1.1074ha HMA: South Wiltshire

Suitable Area: 1.1067ha (99.9%) Previous Use: Greenfield

Suitability Constraints*: N/A

All Constraints*: PP, SPA_5km, SAC_5km, SSSI_2km, CP58, SPZ, ALCG1

Suitable: Yes. No suitability constraints. Available: Unknown

Achievable: Yes (Residential) Deliverable: No

Capacity: 39 Developable: In medium-term

*Note: Constraint abbreviations can be found in the SHELAA Methodology Report in Appendices 1 and 2 on pages 14 and 16.

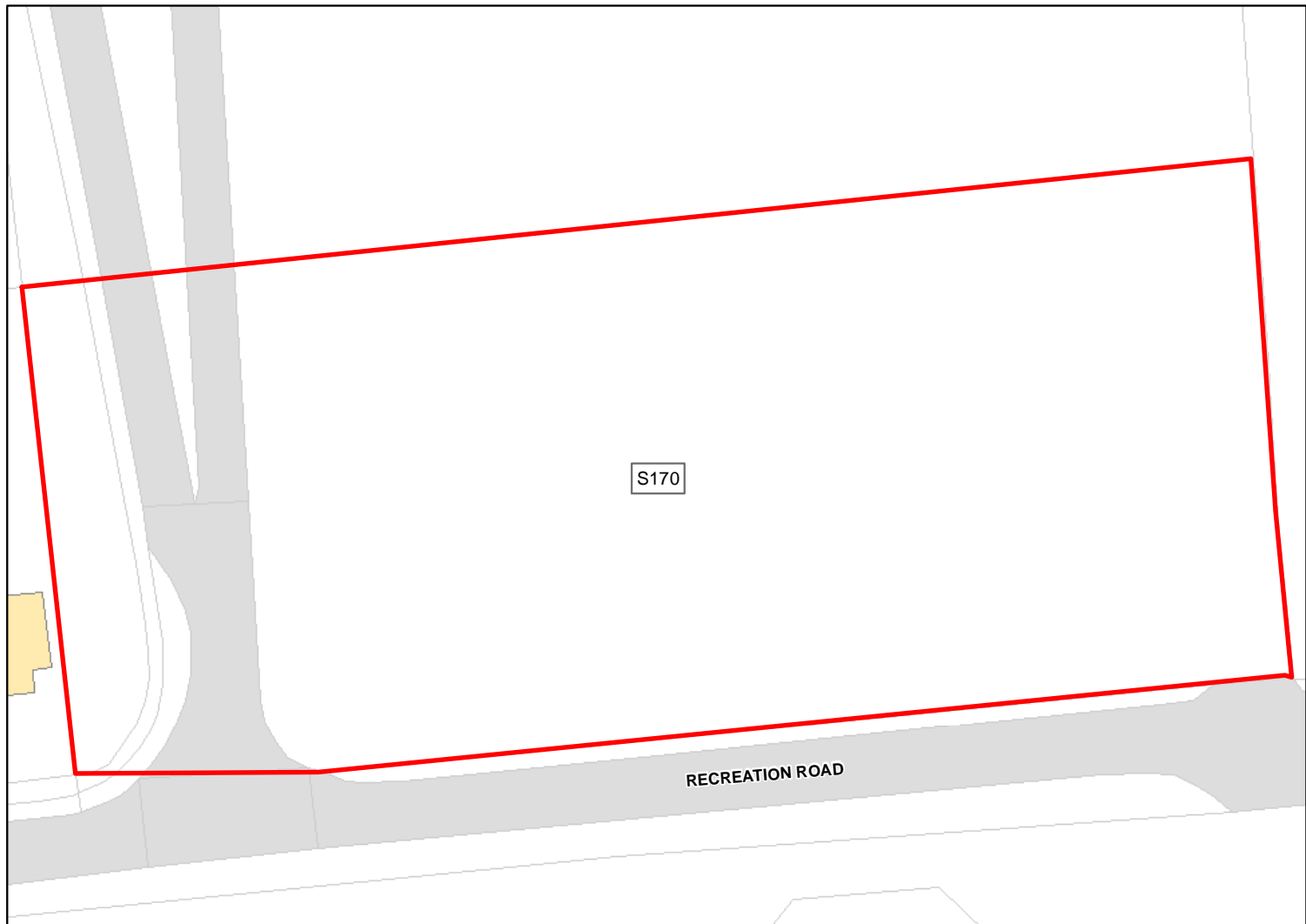

Site Address: Land to South of Upper Avon School, Durrington

Total Area: 0.5439ha HMA: South Wiltshire

Suitable Area: 0.5439ha (100.0%) Previous Use: Greenfield

Suitability Constraints*: N/A

All Constraints*: SPA_5km, SAC_5km, SSSI_2km, MRZ, SPZ, ALCG1

Suitable: Yes. No suitability constraints. Available: Yes

Achievable: Yes (Residential) Deliverable: Yes

Capacity: 23 Developable: In short-term

*Note: Constraint abbreviations can be found in the SHELAA Methodology Report in Appendices 1 and 2 on pages 14 and 16.

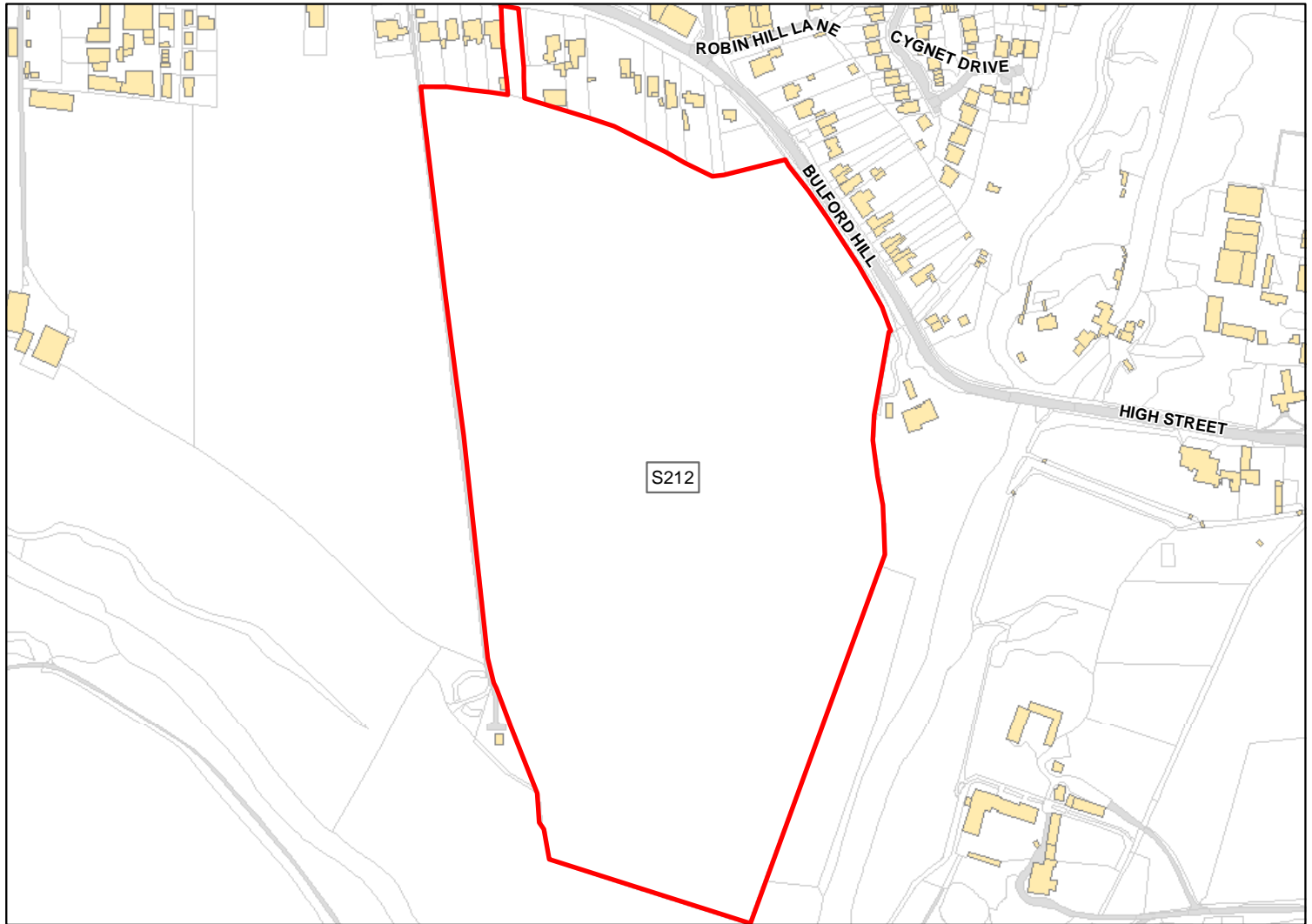

Site Address:	Land at Manor Farm, Durrington		
Total Area:	13.5445ha	HMA:	South Wiltshire
Suitable Area:	12.2802ha (90.7%)	Previous Use:	Greenfield
Suitability Constraints*:	N/A		
All Constraints*:	PP, SPA_5km, SAC_5km, SSSI_2km, FZ3, FZ2, MRZ, SPZ, ALCG1		
Suitable:	Yes. No suitability constraints.	Available:	Unknown
Achievable:	Yes (Residential)	Deliverable:	No
Capacity:	375	Developable:	In medium-term

*Note: Constraint abbreviations can be found in the SHELAA Methodology Report in Appendices 1 and 2 on pages 14 and 16.

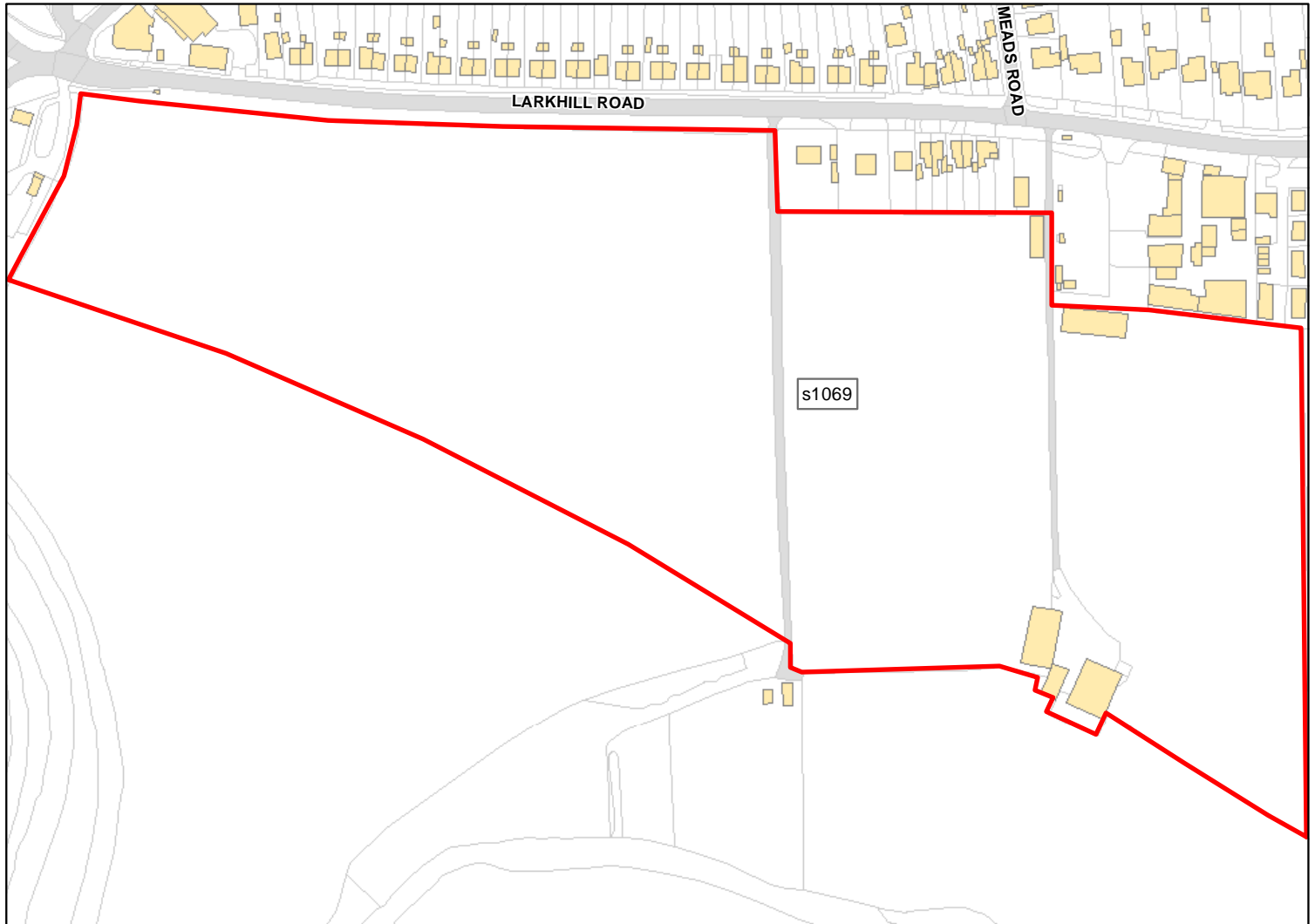

Site Address: Land off Larkhill Road

Total Area: 10.4238ha HMA: South Wiltshire

Suitable Area: 10.4232ha (100.0%) Previous Use: Greenfield

Suitability Constraints*: N/A

All Constraints*: SPA_5km, SAC_5km, SSSI_2km, FZ2, WHS, MRZ, SPZ, ALCG1

Suitable: Yes. No suitability constraints. Available: Unknown

Achievable: Yes (Residential) Deliverable: No

Capacity: 318 Developable: In medium-term

*Note: Constraint abbreviations can be found in the SHELAA Methodology Report in Appendices 1 and 2 on pages 14 and 16.

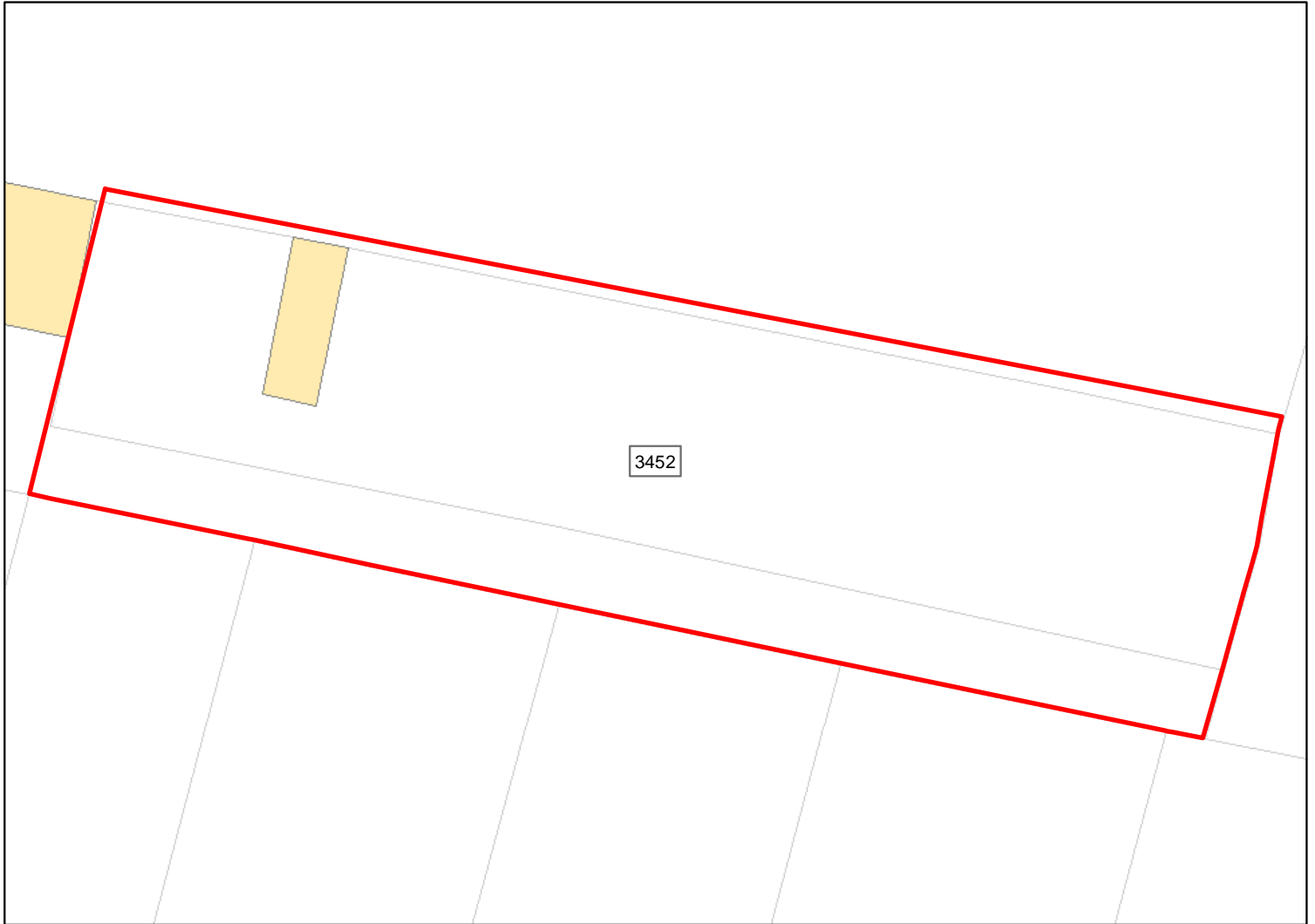

Site Address: Downs Farm

Total Area: 0.1466ha HMA: South Wiltshire

Suitable Area: 0.0ha (0.0%) Previous Use: Mixed

Suitability Constraints*: SFB, SIZE

All Constraints*: SFB

Suitable: No. See suitability constraints. Available: Yes

Achievable: Not assessed. Deliverable: No

Capacity: 0 Developable: In long-term

*Note: Constraint abbreviations can be found in the SHELAA Methodology Report in Appendices 1 and 2 on pages 14 and 16.

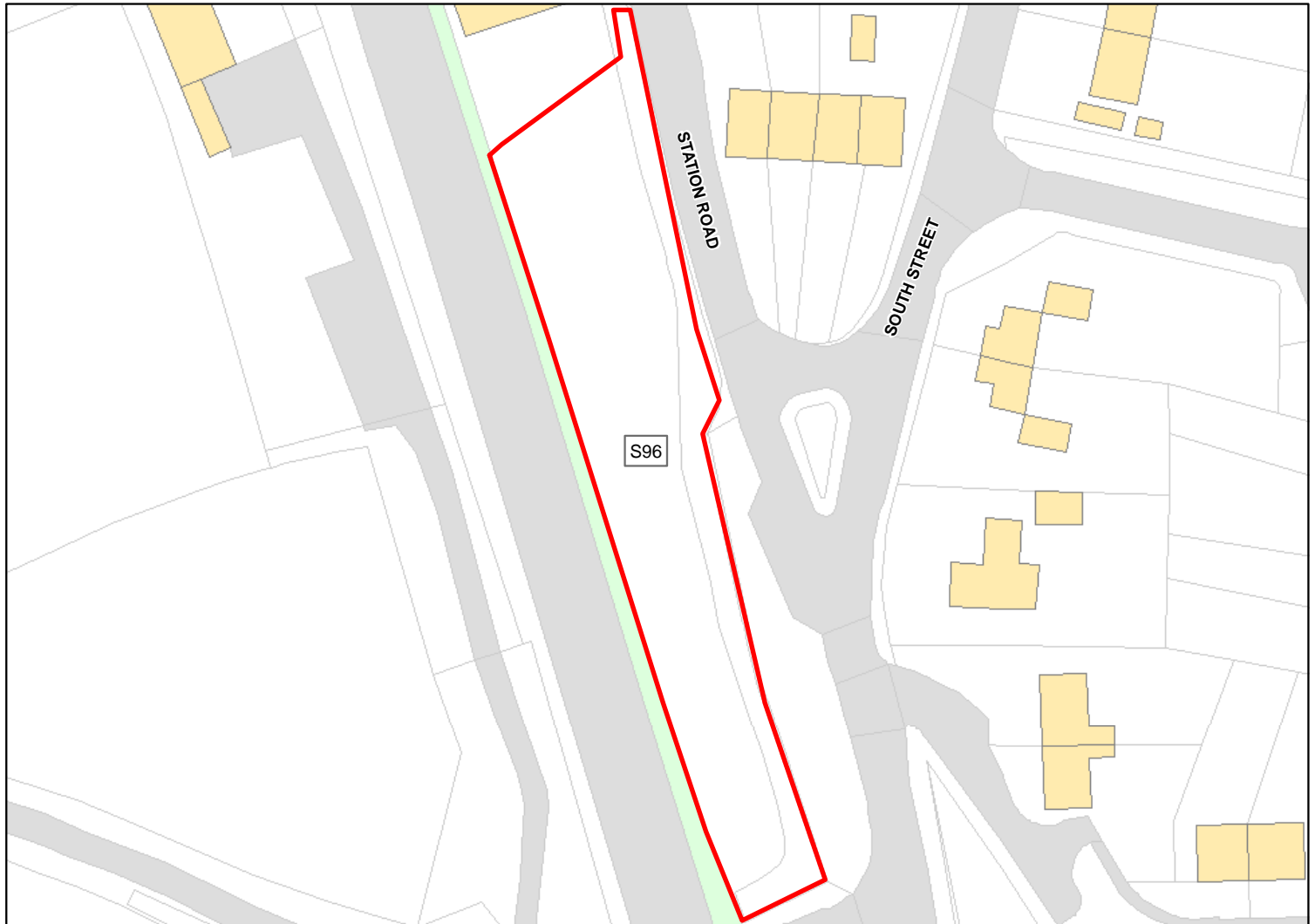

Site Address: Land adjacent to Wethertop, Great Wishford

Total Area: 0.1566ha HMA: South Wiltshire

Suitable Area: 0.1566ha (100.0%) Previous Use: Greenfield

Suitability Constraints*: SIZE

All Constraints*: SAC_5km, SSSI_2km, ALCG1

Suitable: No. See suitability constraints. Available: Unknown

Achievable: Not assessed. Deliverable: No

Capacity: 7 Developable: In long-term

*Note: Constraint abbreviations can be found in the SHELAA Methodology Report in Appendices 1 and 2 on pages 14 and 16.

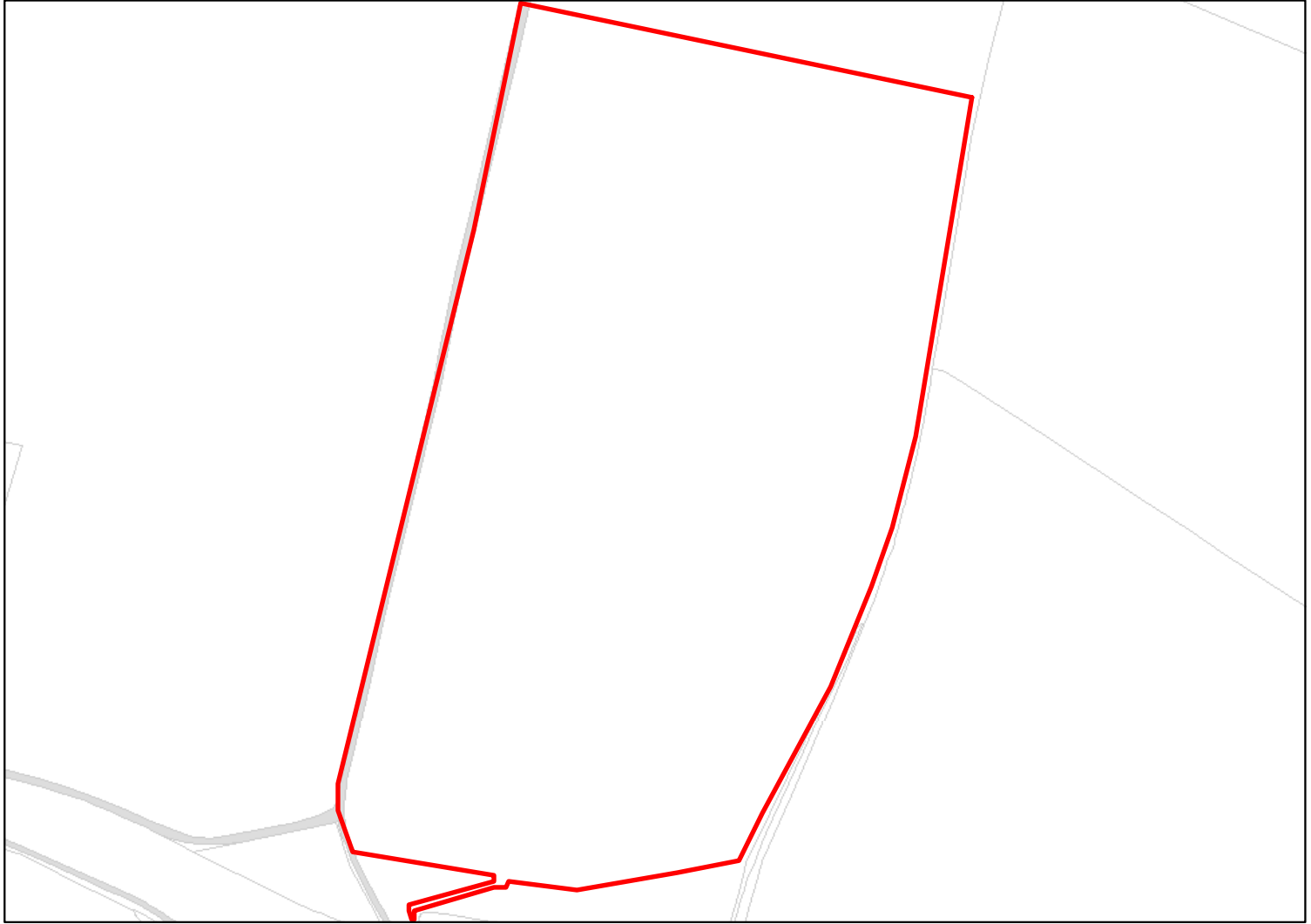

Site Address: Land north of Deptford Farm Wylve Warminster Wiltshire

Total Area: 11.4606ha HMA: South Wiltshire

Suitable Area: 0.0ha (0.0%) Previous Use:

Suitability Constraints*: SFB

All Constraints*: SFB

Suitable: No. See suitability constraints. Available: Unknown

Achievable: Not assessed. Deliverable: No

Capacity: 0 Developable: In long-term

*Note: Constraint abbreviations can be found in the SHELAA Methodology Report in Appendices 1 and 2 on pages 14 and 16.

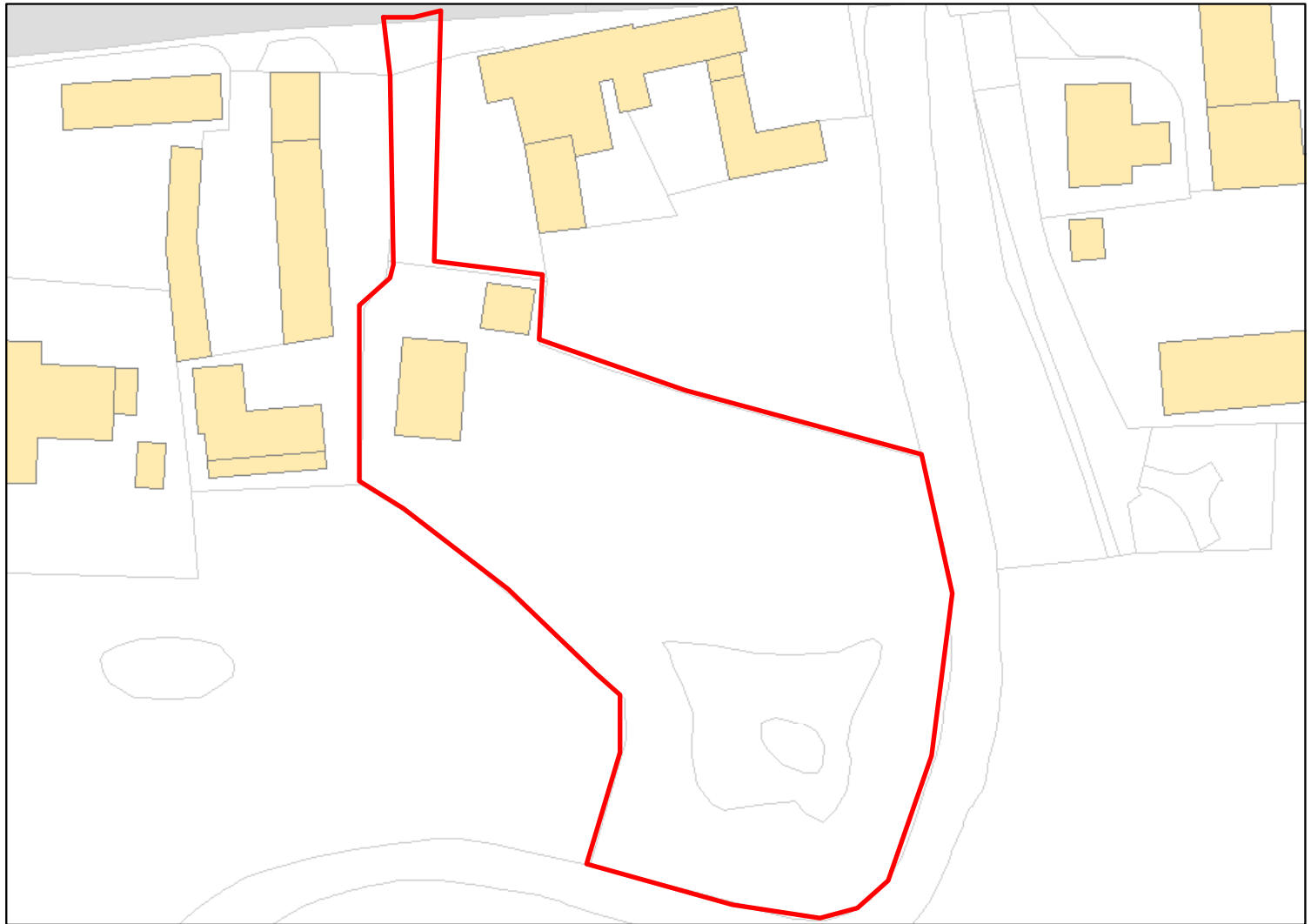

Site Address: Riversmeet Warminster Road Stapleford Salisbury SP3 4LT

Total Area: 0.4039ha HMA: South Wiltshire

Suitable Area: 0.0ha (0.0%) Previous Use:

Suitability Constraints*: SFB

All Constraints*: SFB

Suitable: No. See suitability constraints. Available: Unknown

Achievable: Not assessed. Deliverable: No

Capacity: 0 Developable: In long-term

*Note: Constraint abbreviations can be found in the SHELAA Methodology Report in Appendices 1 and 2 on pages 14 and 16.

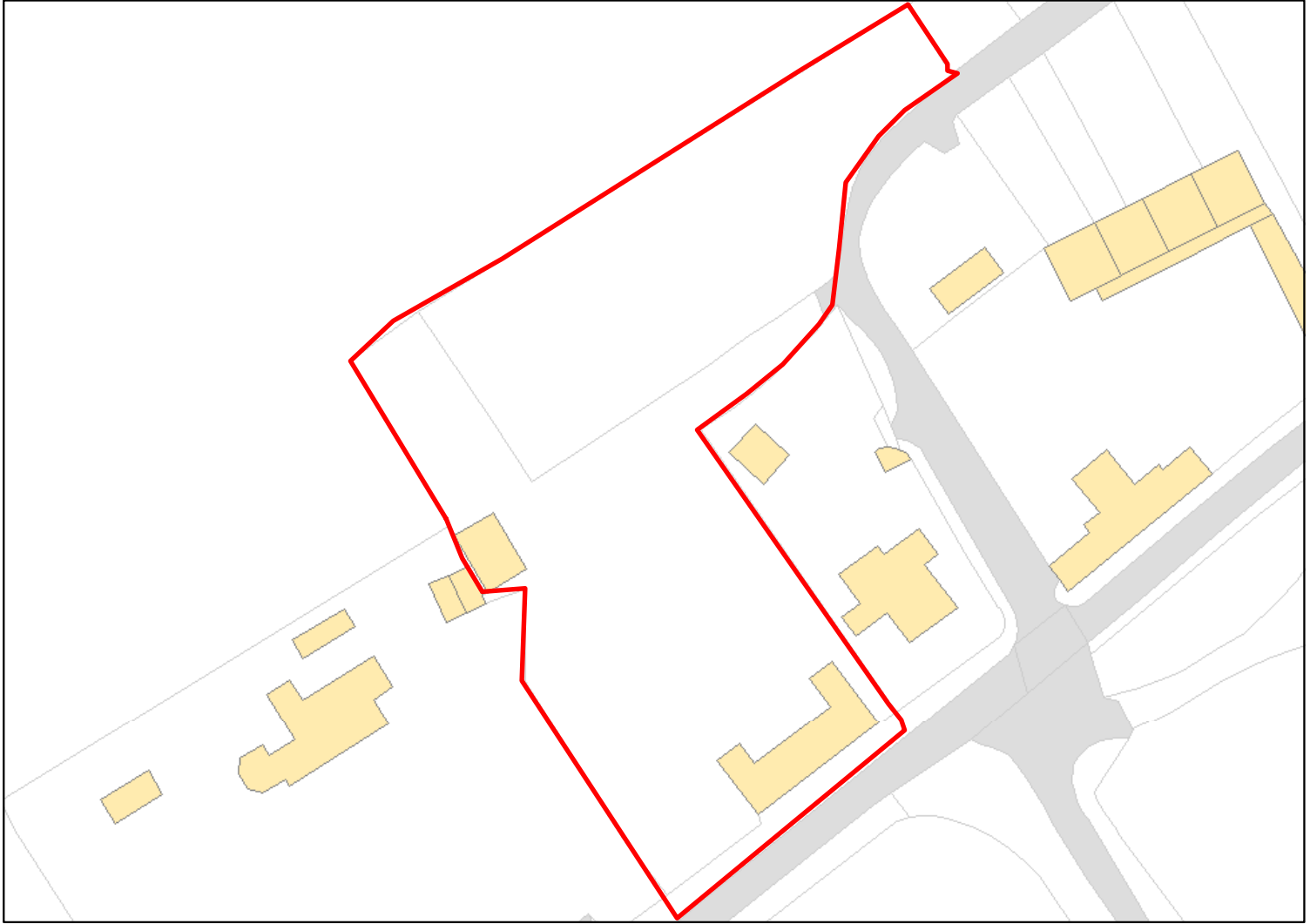

Site Address: Pikes Cottage West Amesbury Salisbury Wiltshire SP4 7BH

Total Area: 0.4349ha HMA: South Wiltshire

Suitable Area: 0.0ha (0.0%) Previous Use:

Suitability Constraints*: SFB

All Constraints*: SFB

Suitable: No. See suitability constraints. Available: Unknown

Achievable: Not assessed. Deliverable: No

Capacity: 0 Developable: In long-term

*Note: Constraint abbreviations can be found in the SHELAA Methodology Report in Appendices 1 and 2 on pages 14 and 16.



Site Address: Heale Farm Middle Woodford Salisbury SP4 6NU

Total Area: 0.5493ha HMA: South Wiltshire

Suitable Area: 0.0ha (0.0%) Previous Use:

Suitability Constraints*: SFB

All Constraints*: SFB

Suitable: No. See suitability constraints. Available: Unknown

Achievable: Not assessed. Deliverable: No

Capacity: 0 Developable: In long-term

*Note: Constraint abbreviations can be found in the SHELAA Methodology Report in Appendices 1 and 2 on pages 14 and 16.

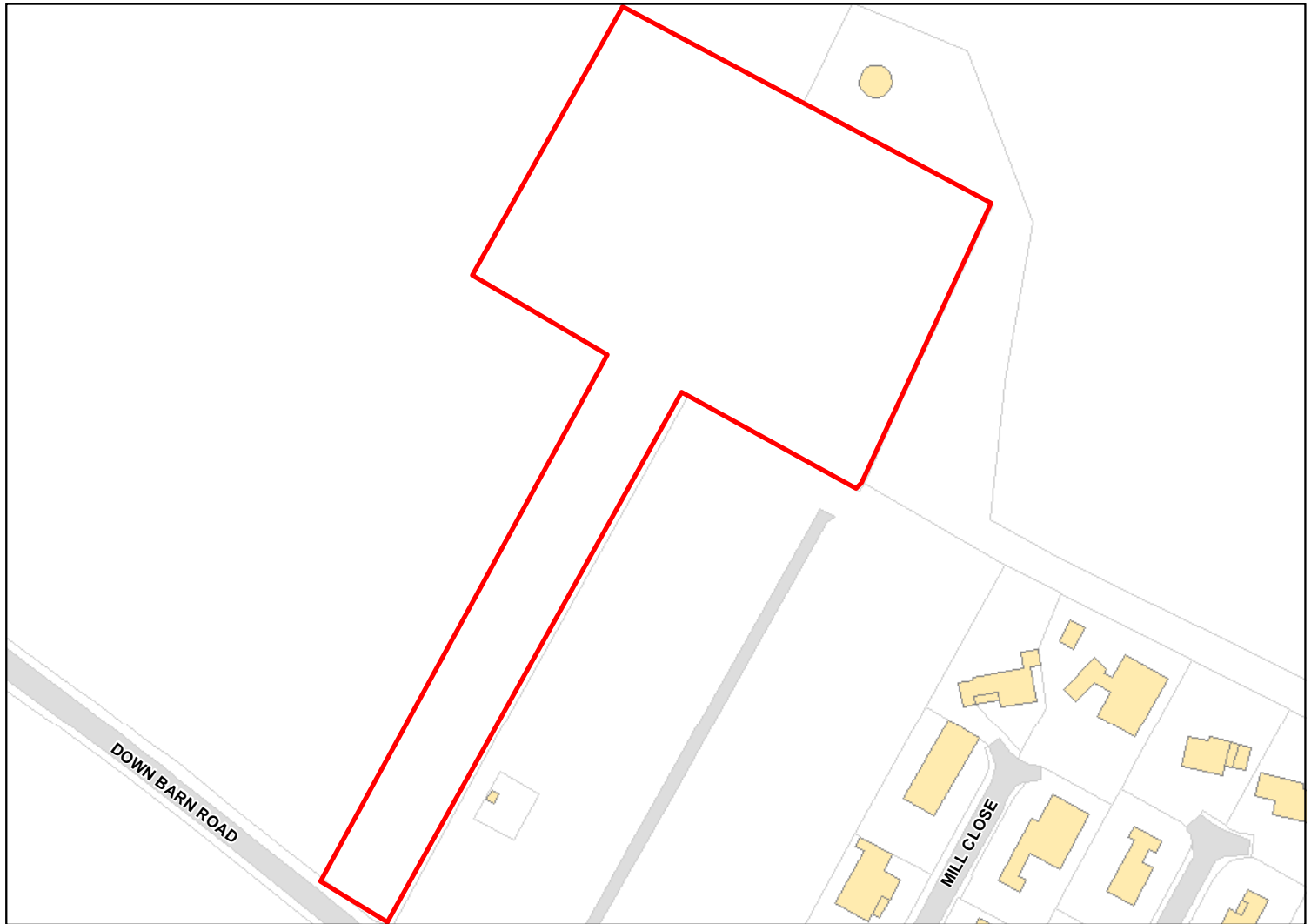

Site Address: Land adjacent to allotments at Down Barn Road Down Barn Road
Winterbourne Gunner Salisbury SP4 6JN

Total Area: 0.9246ha HMA: South Wiltshire

Suitable Area: 0.0ha (0.0%) Previous Use:

Suitability Constraints*: SFB

All Constraints*: SFB

Suitable: No. See suitability constraints. Available: Unknown

Achievable: Not assessed. Deliverable: No

Capacity: 0 Developable: In long-term

*Note: Constraint abbreviations can be found in the SHELAA Methodology Report in Appendices 1 and 2 on pages 14 and 16.

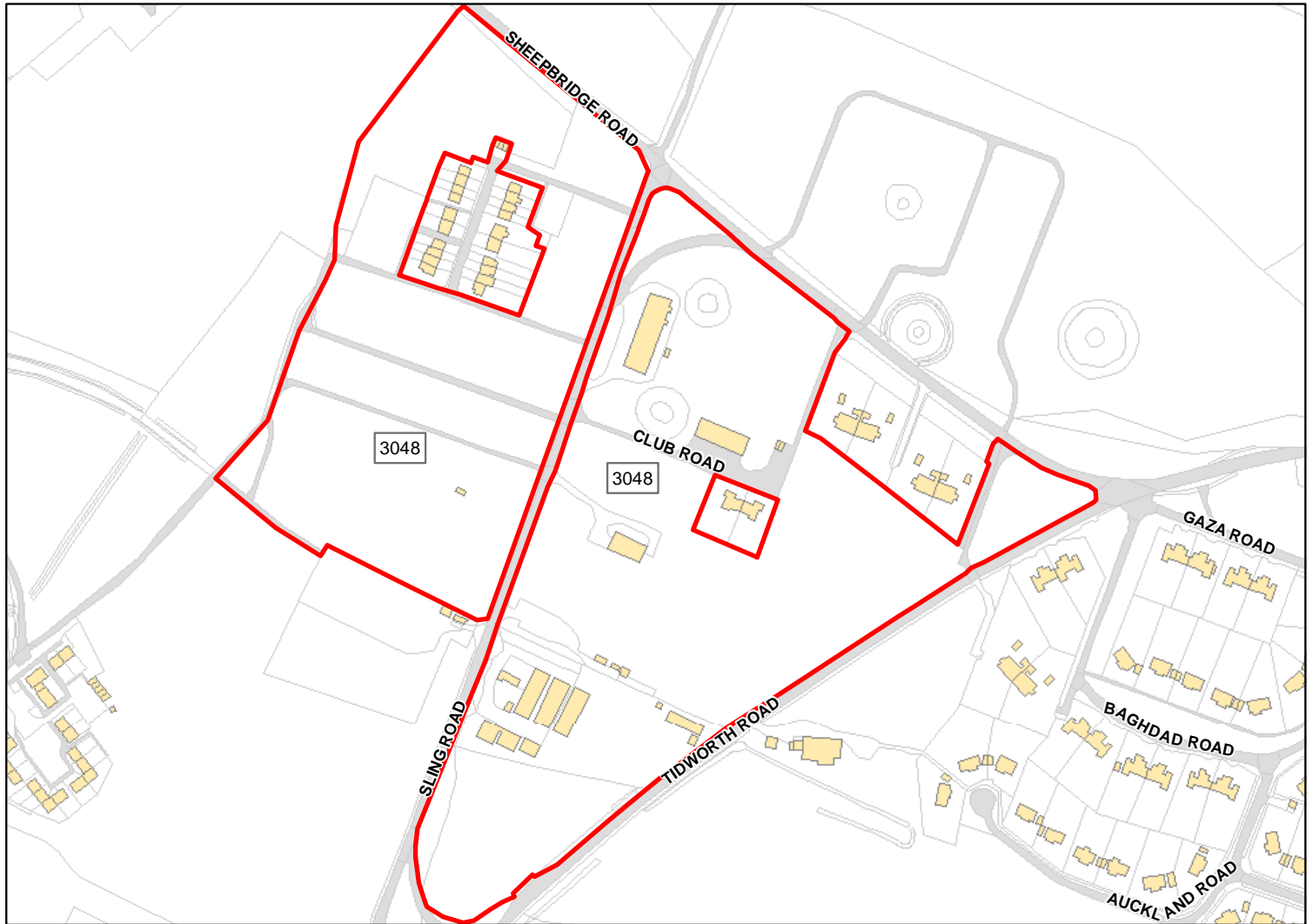

Site Address: Bulford 10

Total Area: 10.6573ha

HMA: South Wiltshire

Suitable Area: 0.0ha (0.0%)

Previous Use: Greenfield

Suitability Constraints*: SFB

All Constraints*: SFB

Suitable: No. See suitability constraints.

Available: Unknown

Achievable: Not assessed.

Deliverable: No

Capacity: 0

Developable: In long-term

*Note: Constraint abbreviations can be found in the SHELAA Methodology Report in Appendices 1 and 2 on pages 14 and 16.

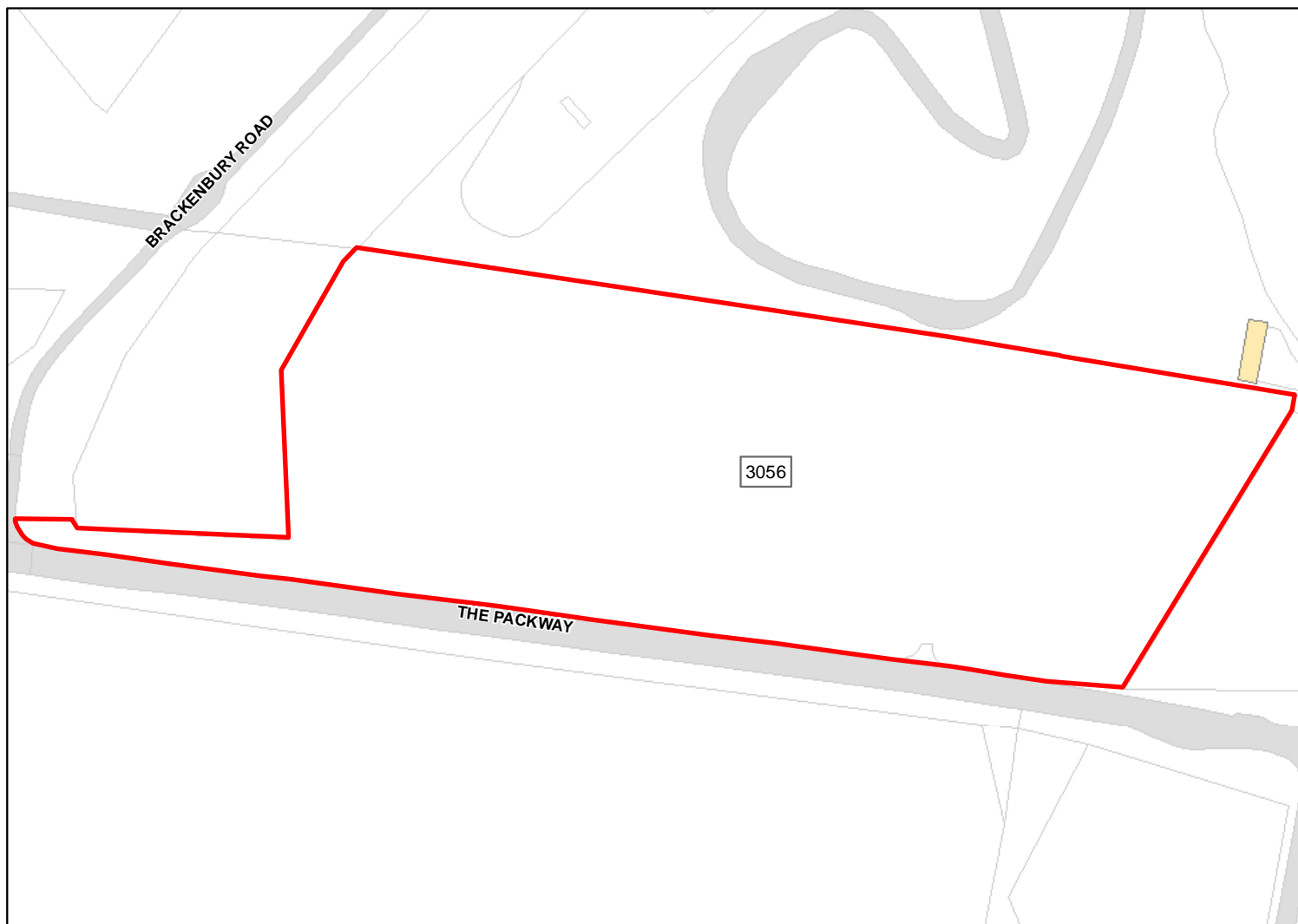

Site Address: Larkhill 3a

Total Area: 1.9168ha HMA: South Wiltshire

Suitable Area: 0.0ha (0.0%) Previous Use: Greenfield

Suitability Constraints*: SFB

All Constraints*: SFB

Suitable: No. See suitability constraints. Available: Unknown

Achievable: Not assessed. Deliverable: No

Capacity: 0 Developable: In long-term

*Note: Constraint abbreviations can be found in the SHELAA Methodology Report in Appendices 1 and 2 on pages 14 and 16.

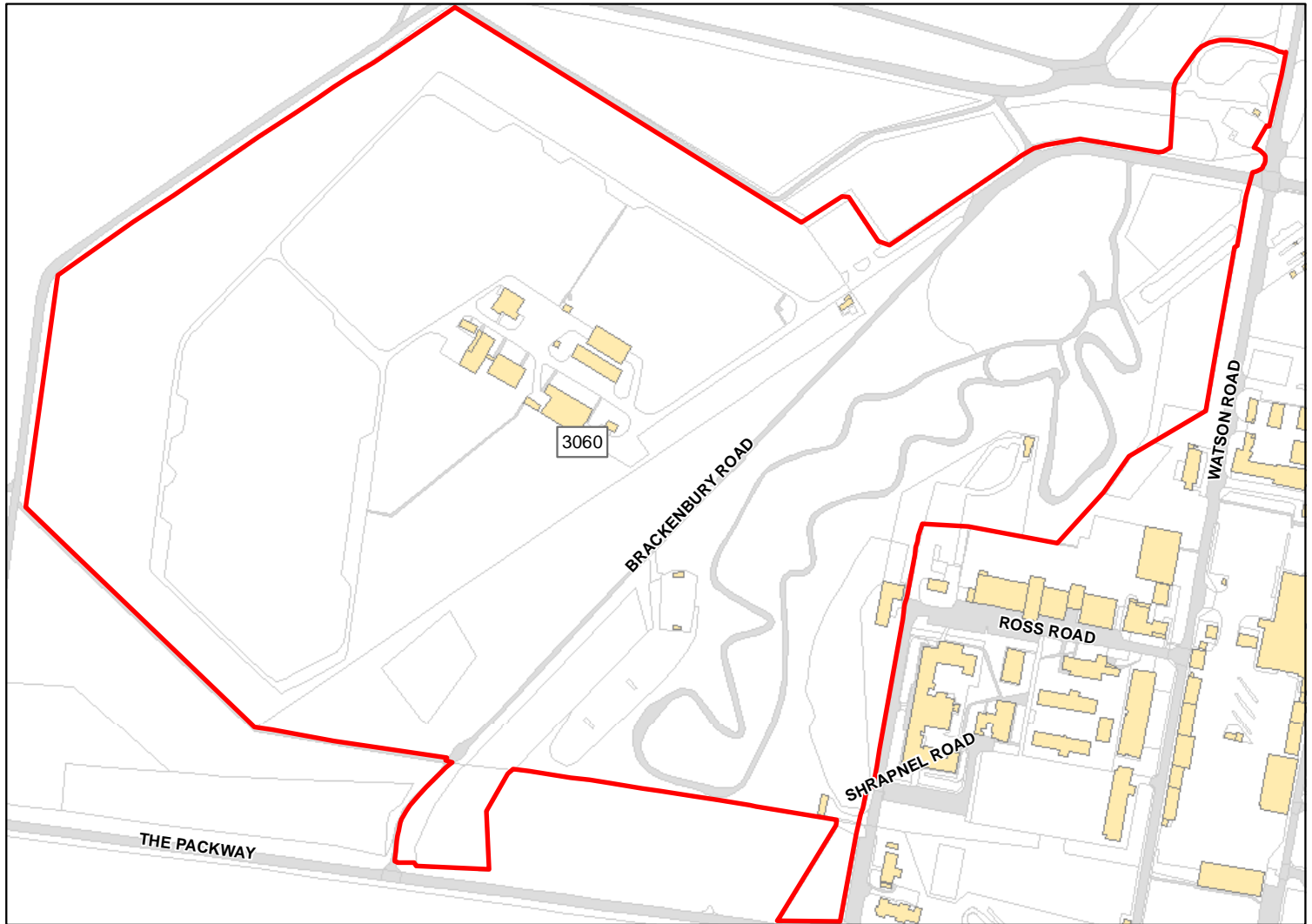

Site Address: Larkhill 3b

Total Area: 33.0696ha

HMA: South Wiltshire

Suitable Area: 0.0ha (0.0%)

Previous Use: Greenfield

Suitability Constraints*: SFB

All Constraints*: SFB

Suitable: No. See suitability constraints.

Available: Unknown

Achievable: Not assessed.

Deliverable: No

Capacity: 0

Developable: In long-term

*Note: Constraint abbreviations can be found in the SHELAA Methodology Report in Appendices 1 and 2 on pages 14 and 16.

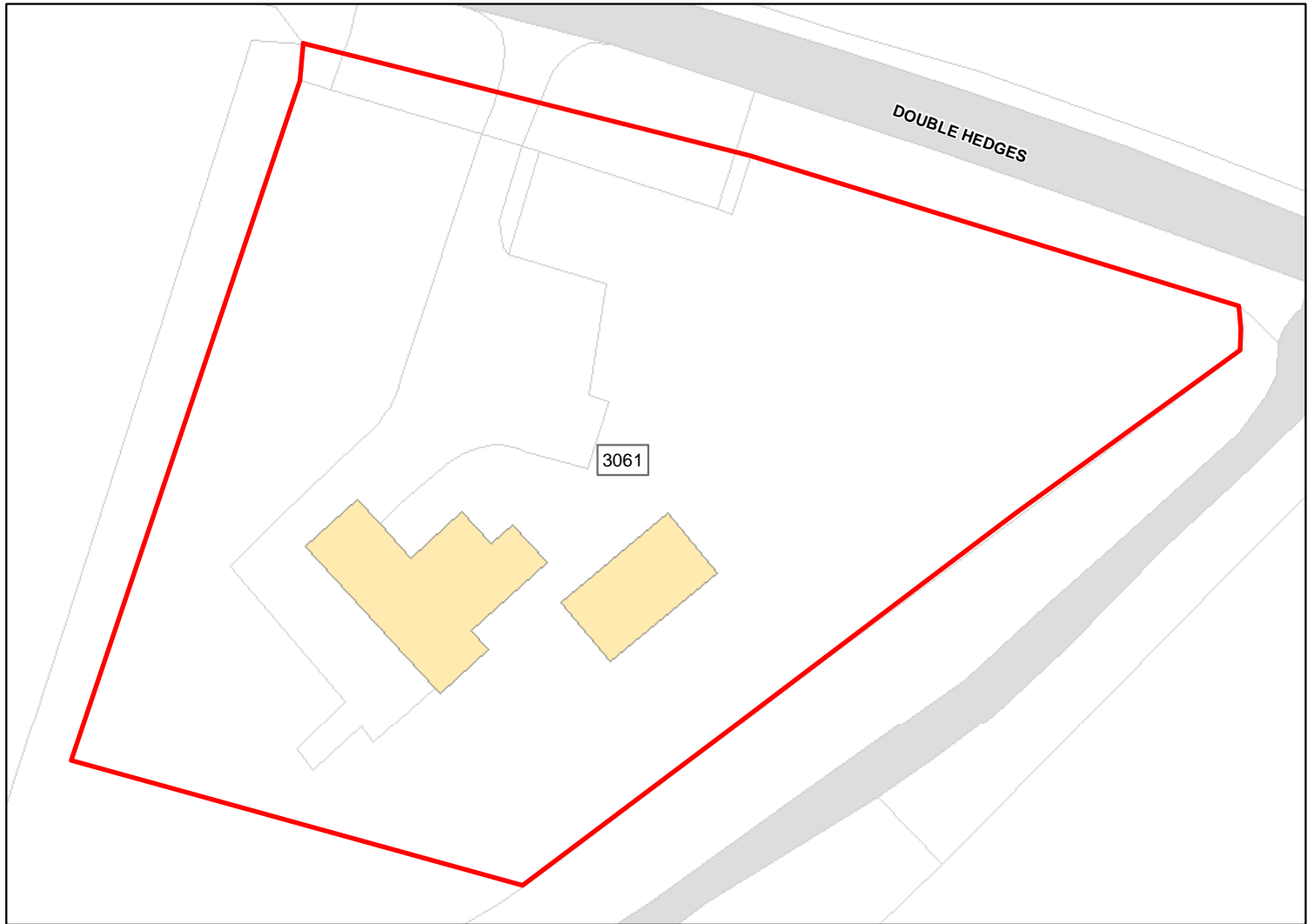

Site Address: Bulford 14

Total Area: 0.4969ha HMA: South Wiltshire

Suitable Area: 0.0ha (0.0%) Previous Use: PDL

Suitability Constraints*: SFB

All Constraints*: SFB

Suitable: No. See suitability constraints. Available: Unknown

Achievable: Not assessed. Deliverable: No

Capacity: 0 Developable: In long-term

*Note: Constraint abbreviations can be found in the SHELAA Methodology Report in Appendices 1 and 2 on pages 14 and 16.

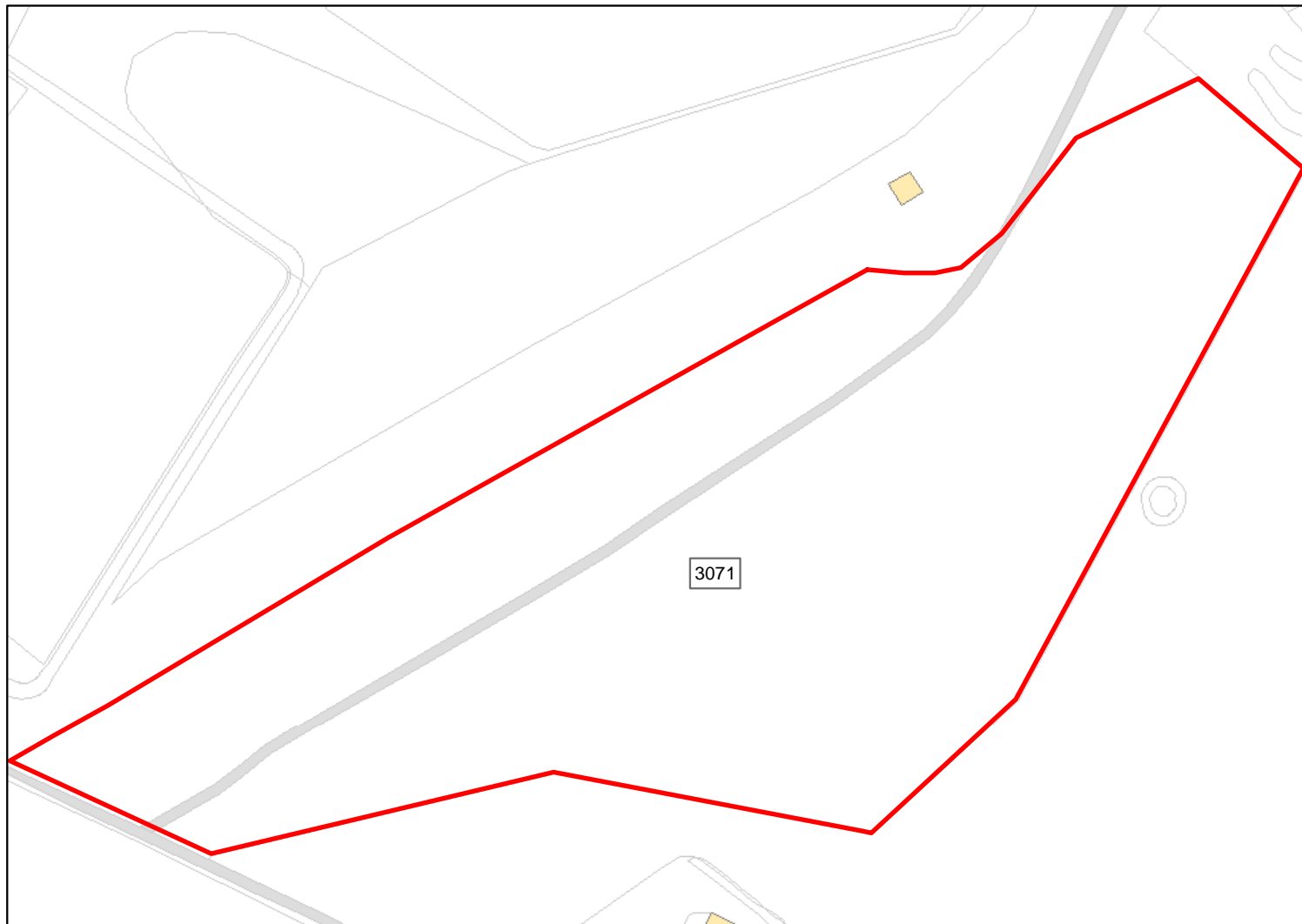

Site Address: Bulford 8

Total Area: 2.4097ha HMA: South Wiltshire

Suitable Area: 0.0ha (0.0%) Previous Use: Greenfield

Suitability Constraints*: SFB

All Constraints*: SFB

Suitable: No. See suitability constraints. Available: Unknown

Achievable: Not assessed. Deliverable: No

Capacity: 0 Developable: In long-term

*Note: Constraint abbreviations can be found in the SHELAA Methodology Report in Appendices 1 and 2 on pages 14 and 16.

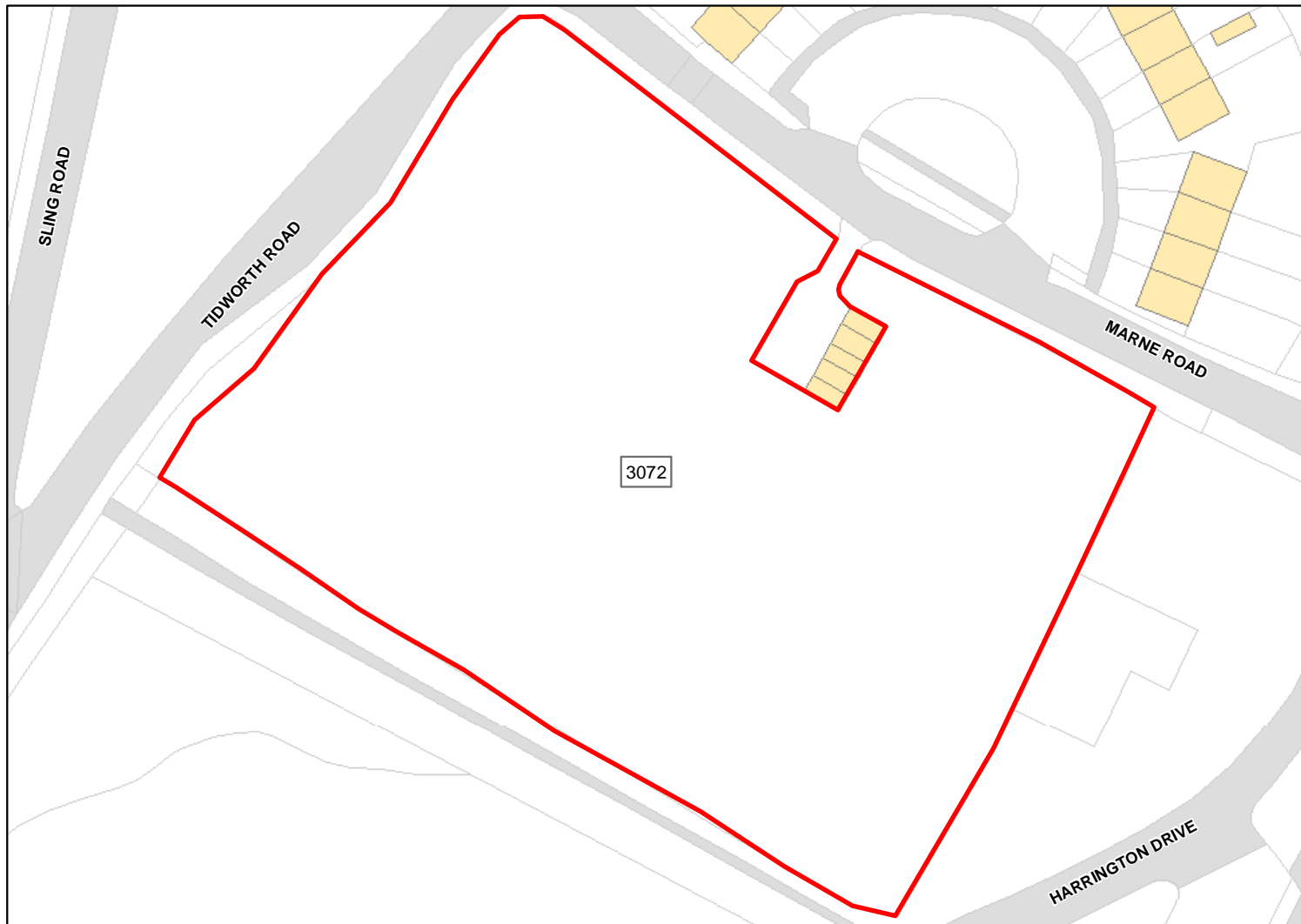

Site Address: Bulford 3

Total Area: 0.7453ha HMA: South Wiltshire

Suitable Area: 0.0ha (0.0%) Previous Use: Greenfield

Suitability Constraints*: SFB

All Constraints*: SFB

Suitable: No. See suitability constraints. Available: Unknown

Achievable: Not assessed. Deliverable: No

Capacity: 0 Developable: In long-term

*Note: Constraint abbreviations can be found in the SHELAA Methodology Report in Appendices 1 and 2 on pages 14 and 16.

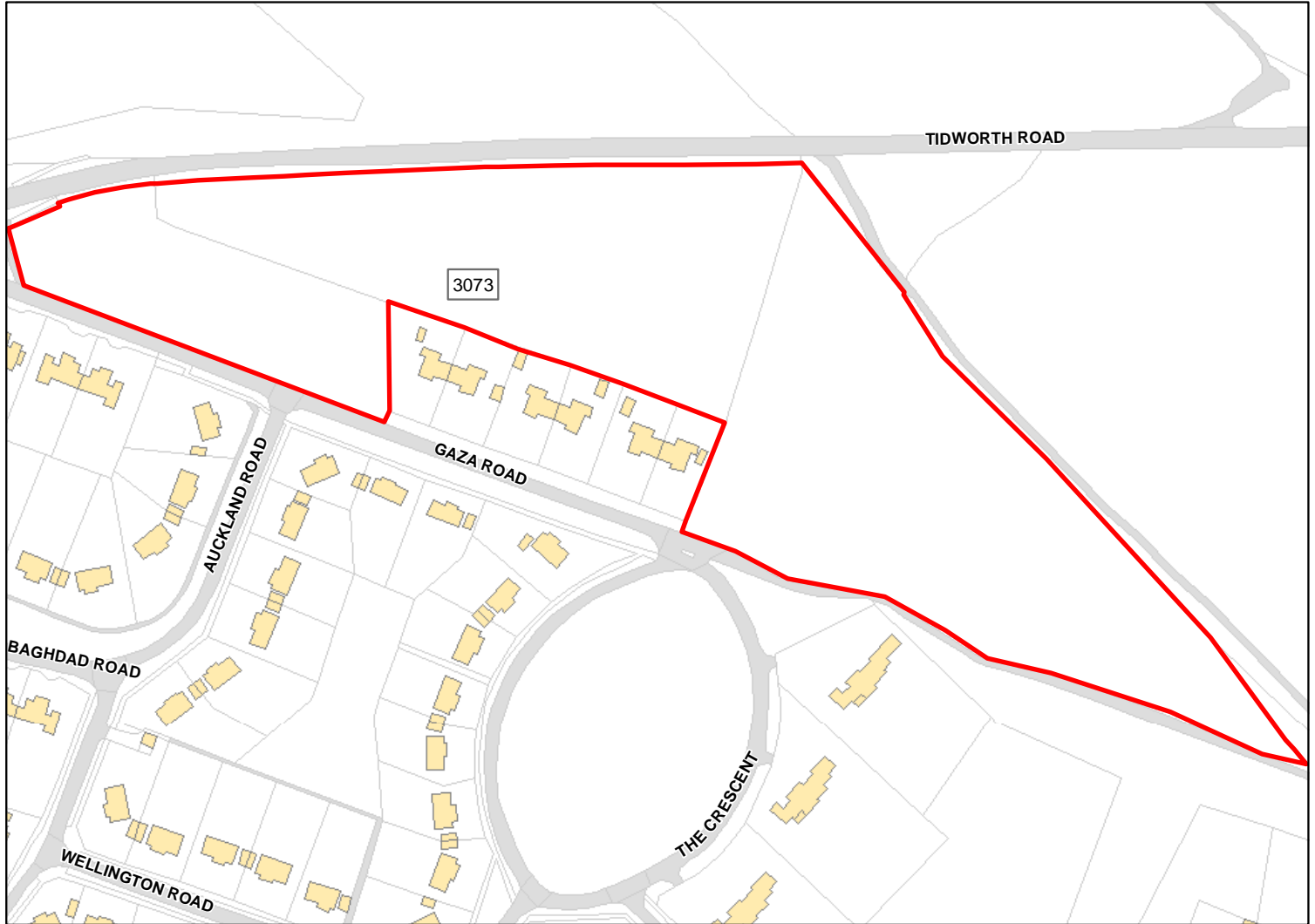

Site Address: Bulford 11

Total Area: 3.3953ha HMA: South Wiltshire

Suitable Area: 0.0ha (0.0%) Previous Use: Greenfield

Suitability Constraints*: SFB

All Constraints*: SFB

Suitable: No. See suitability constraints. Available: Unknown

Achievable: Not assessed. Deliverable: No

Capacity: 0 Developable: In long-term

*Note: Constraint abbreviations can be found in the SHELAA Methodology Report in Appendices 1 and 2 on pages 14 and 16.

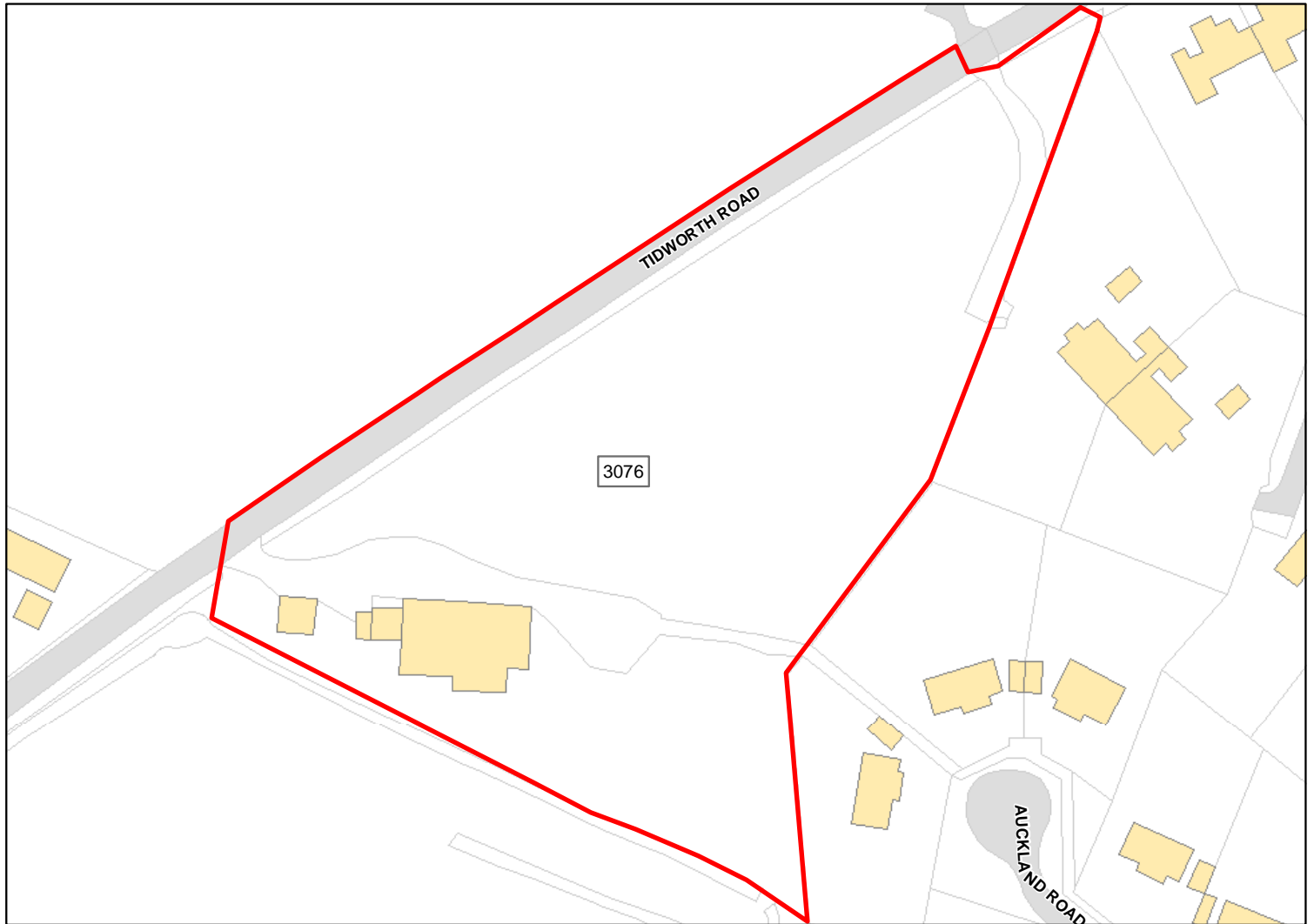

Site Address: Bulford 12

Total Area: 1.0395ha HMA: South Wiltshire

Suitable Area: 0.0ha (0.0%) Previous Use: Greenfield

Suitability Constraints*: SFB

All Constraints*: SFB

Suitable: No. See suitability constraints. Available: Unknown

Achievable: Not assessed. Deliverable: No

Capacity: 0 Developable: In long-term

*Note: Constraint abbreviations can be found in the SHELAA Methodology Report in Appendices 1 and 2 on pages 14 and 16.

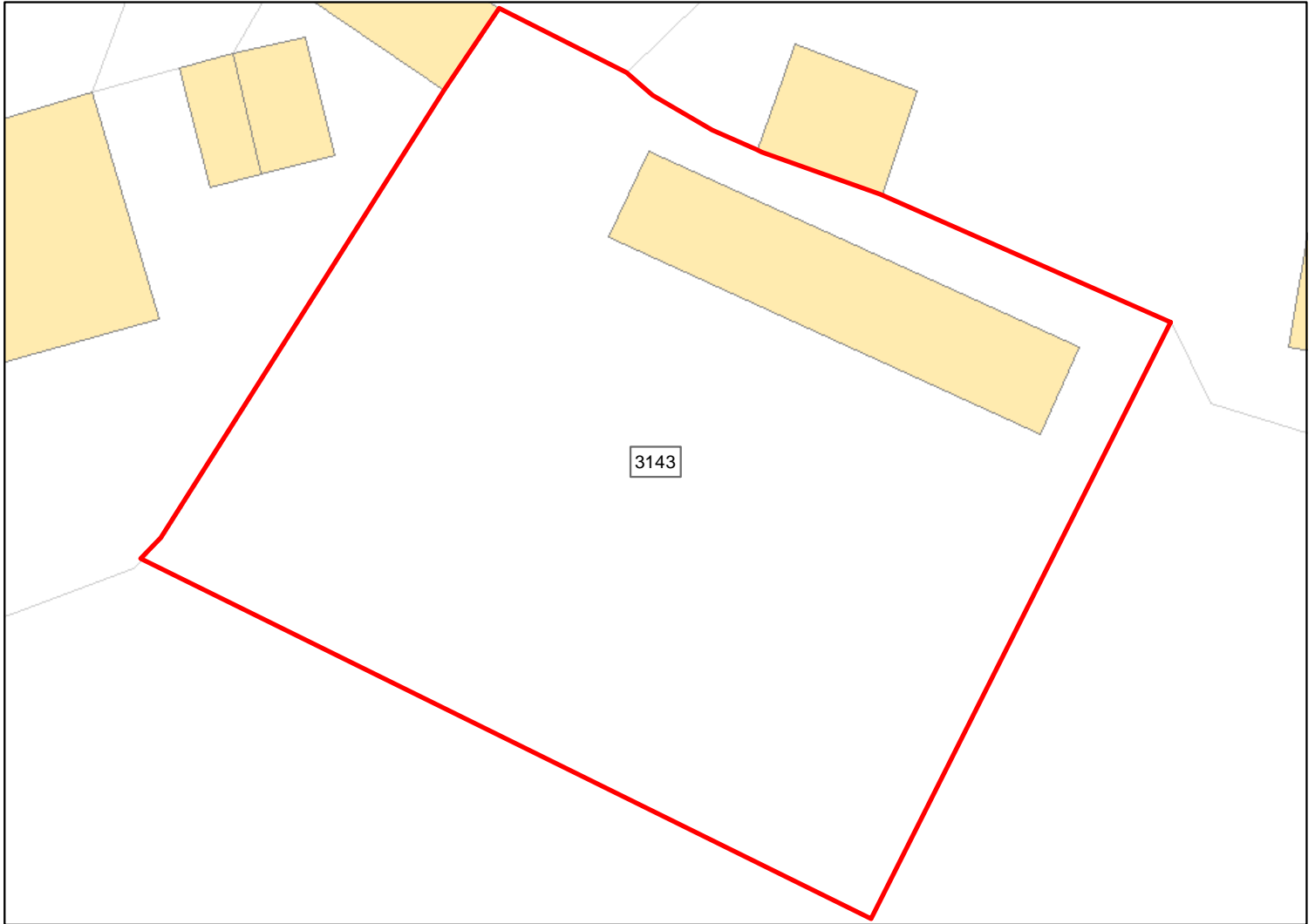

Site Address: Annie's Acre

Total Area: 0.0825ha HMA: South Wiltshire

Suitable Area: 0.0ha (0.0%) Previous Use: Greenfield

Suitability Constraints*: SFB, SIZE

All Constraints*: SFB

Suitable: No. See suitability constraints. Available: Yes

Achievable: Not assessed. Deliverable: No

Capacity: 0 Developable: In long-term

*Note: Constraint abbreviations can be found in the SHELAA Methodology Report in Appendices 1 and 2 on pages 14 and 16.

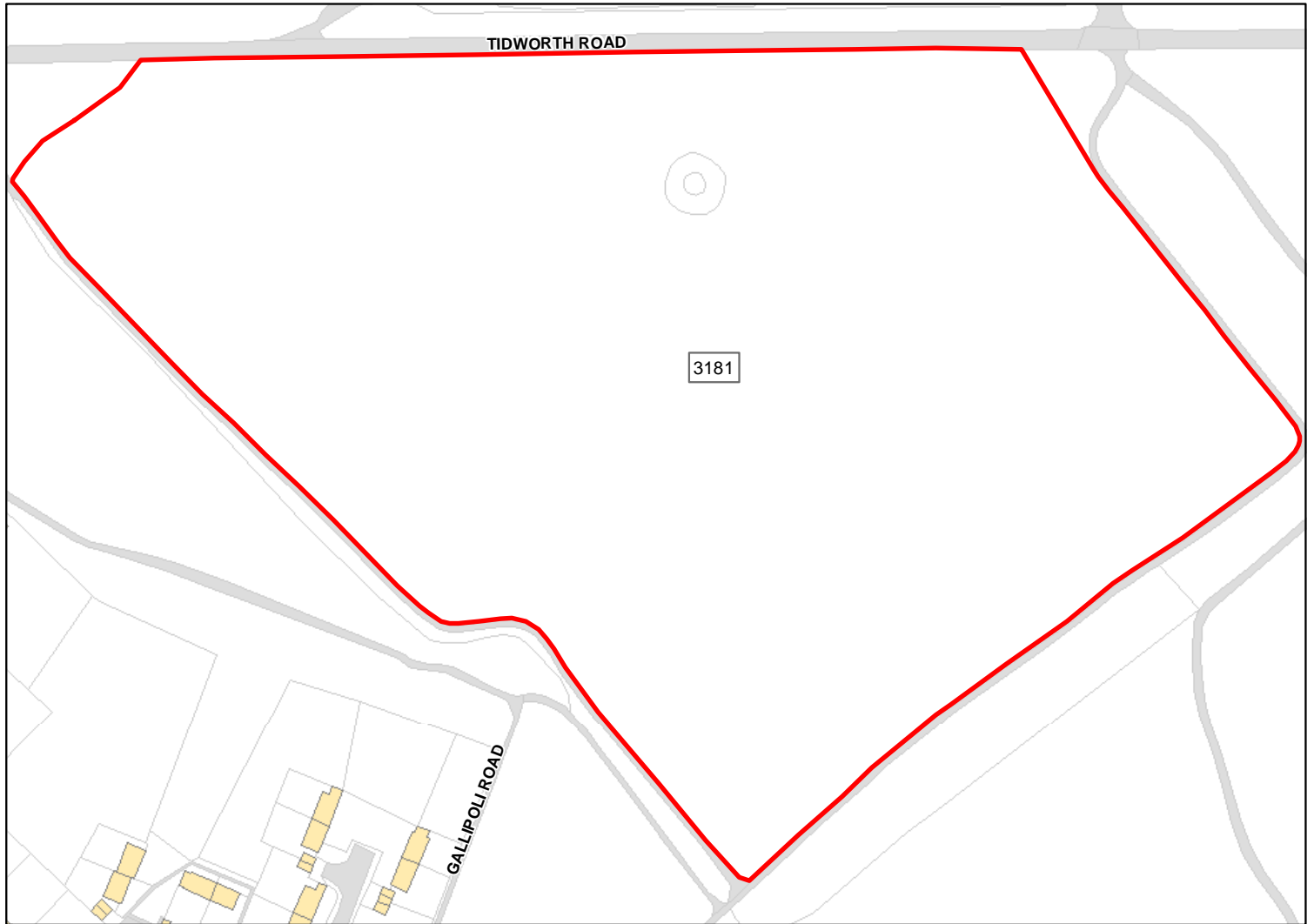

Site Address: Bulford 17

Total Area: 9.0179ha HMA: South Wiltshire

Suitable Area: 0.0ha (0.0%) Previous Use: Greenfield

Suitability Constraints*: SFB

All Constraints*: SFB

Suitable: No. See suitability constraints. Available: Unknown

Achievable: Not assessed. Deliverable: No

Capacity: 0 Developable: In long-term

*Note: Constraint abbreviations can be found in the SHELAA Methodology Report in Appendices 1 and 2 on pages 14 and 16.

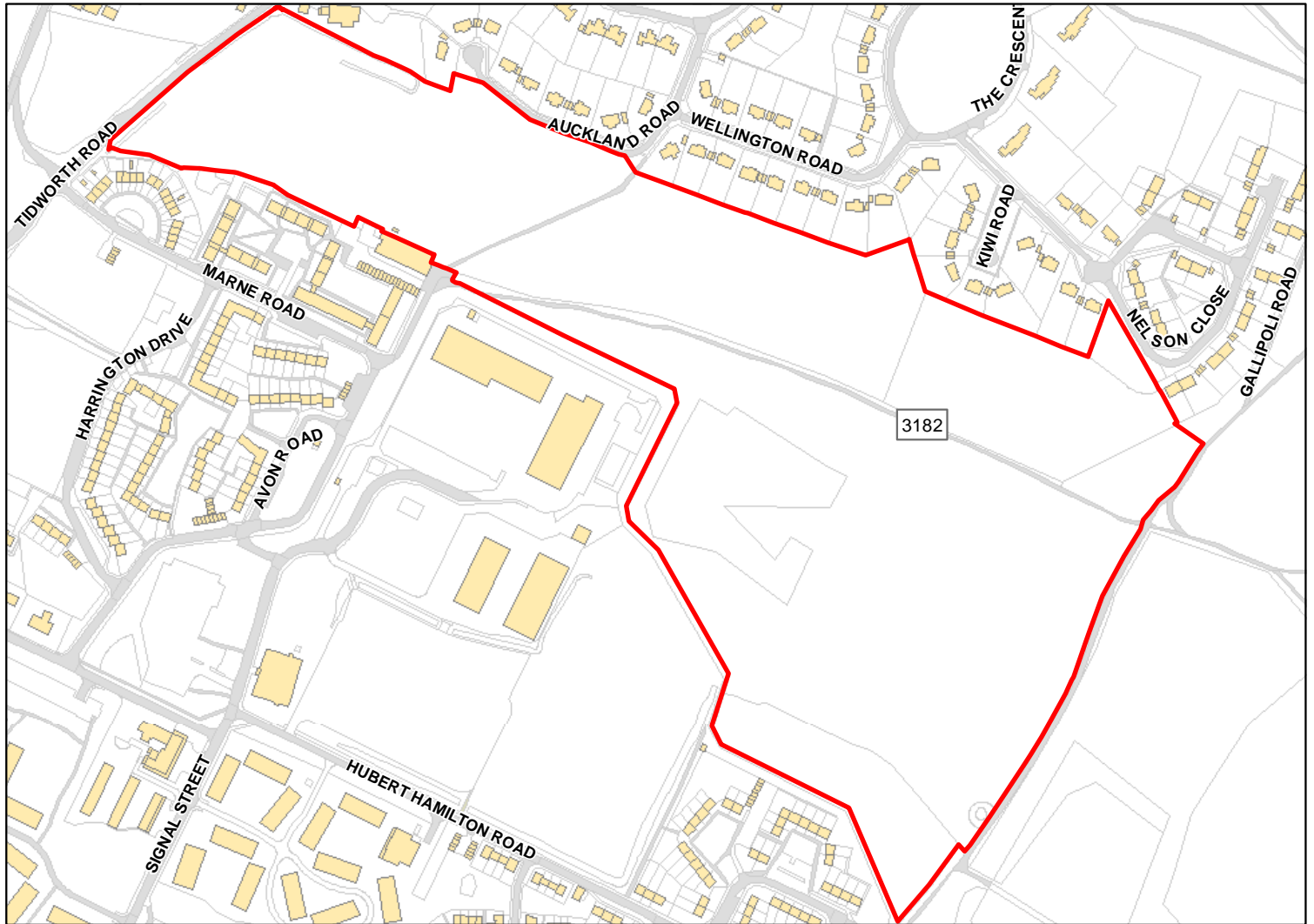

Site Address: Bulford 18

Total Area: 17.2617ha

HMA: South Wiltshire

Suitable Area: 0.0ha (0.0%)

Previous Use: Greenfield

Suitability Constraints*: SFB

All Constraints*: SFB

Suitable: No. See suitability constraints.

Available: Unknown

Achievable: Not assessed.

Deliverable: No

Capacity: 0

Developable: In long-term

*Note: Constraint abbreviations can be found in the SHELAA Methodology Report in Appendices 1 and 2 on pages 14 and 16.

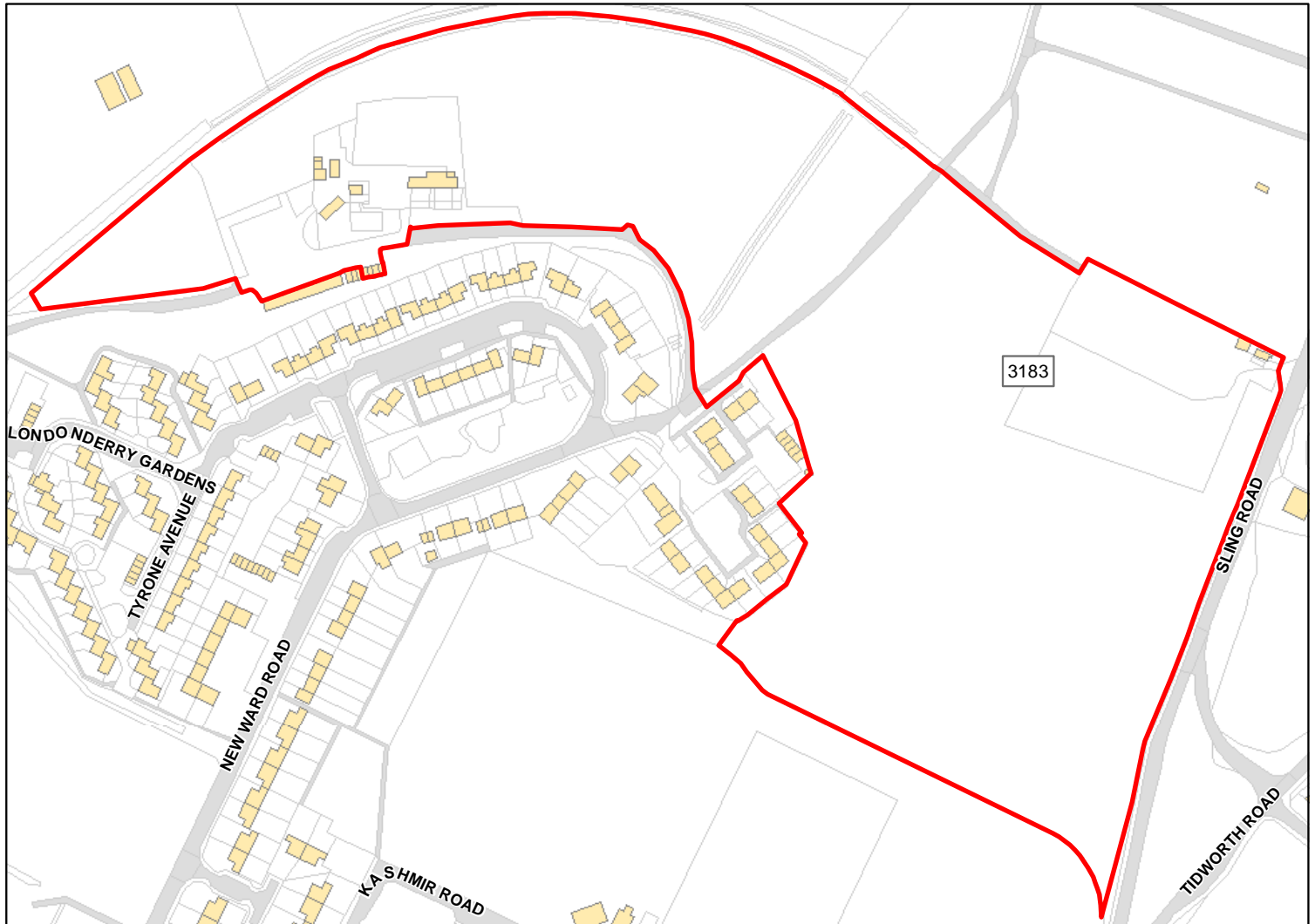

Site Address: Bulford 19

Total Area: 7.8975ha HMA: South Wiltshire

Suitable Area: 0.0ha (0.0%) Previous Use: Greenfield

Suitability Constraints*: SFB

All Constraints*: SFB

Suitable: No. See suitability constraints. Available: Unknown

Achievable: Not assessed. Deliverable: No

Capacity: 0 Developable: In long-term

*Note: Constraint abbreviations can be found in the SHELAA Methodology Report in Appendices 1 and 2 on pages 14 and 16.

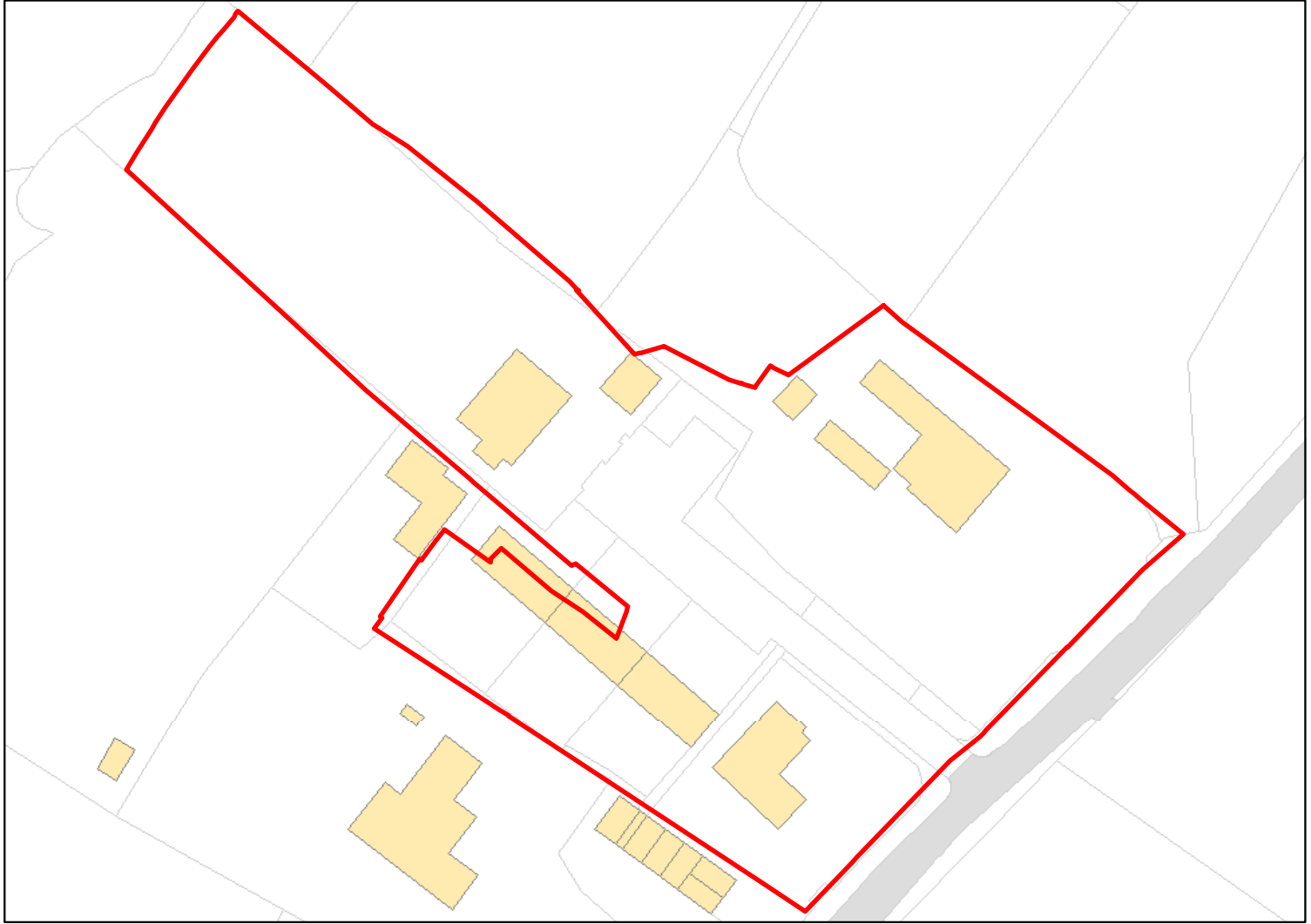

Site Address: CHURCH FARM, GREAT DURNFORD, SALISBURY, SP4 6AZ

Total Area: 0.7547ha HMA: South Wiltshire

Suitable Area: 0.0ha (0.0%) Previous Use:

Suitability Constraints*: SFB

All Constraints*: SFB

Suitable: No. See suitability constraints. Available: Unknown

Achievable: Not assessed. Deliverable: No

Capacity: 0 Developable: In long-term

*Note: Constraint abbreviations can be found in the SHELAA Methodology Report in Appendices 1 and 2 on pages 14 and 16.

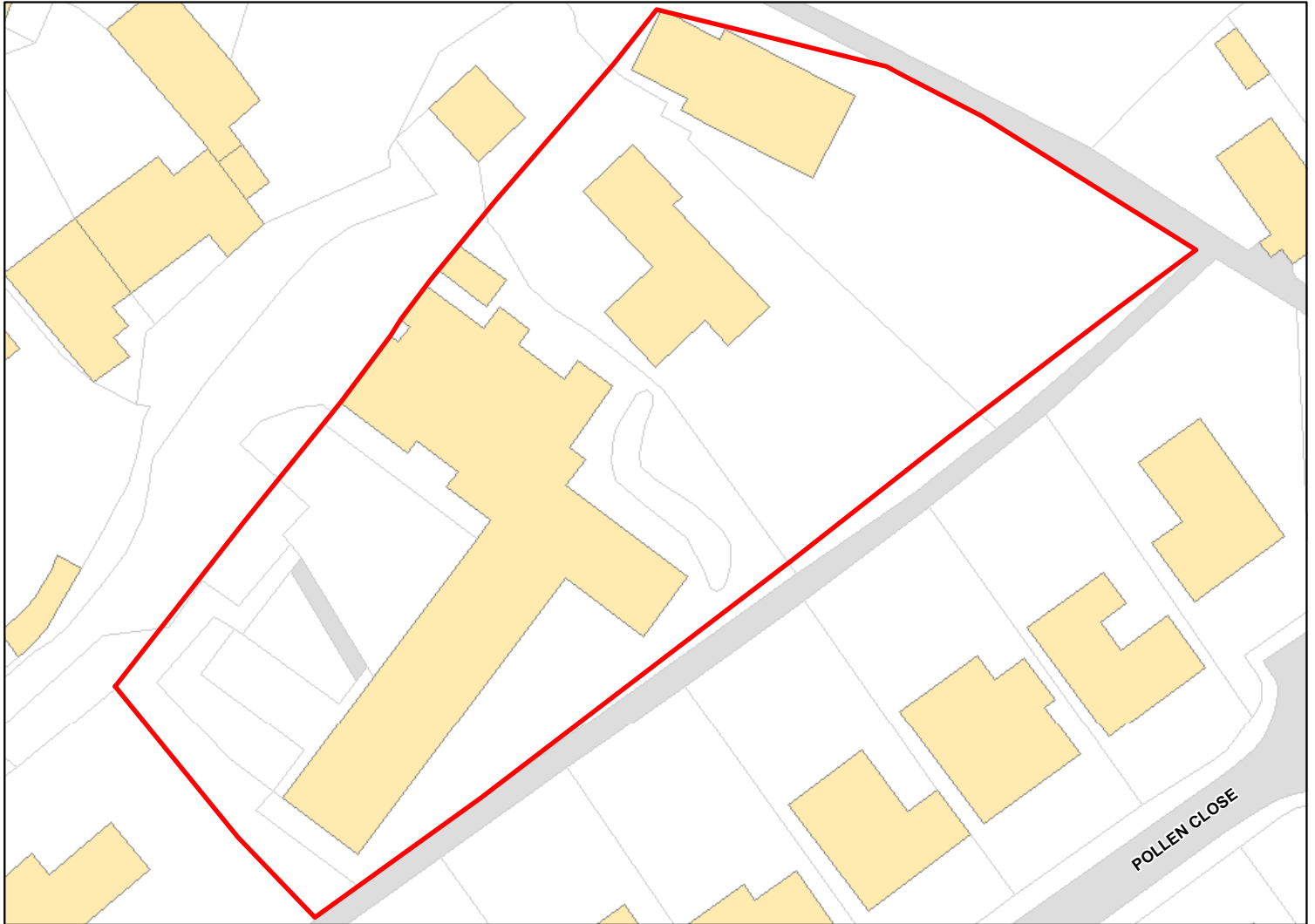

Site Address: LAND ADJACENT: CLEVELAND LODGE, CHURCH LANE, FIGHELDEAN, SALISBURY, S
8JL

Total Area: 0.3732ha HMA: South Wiltshire

Suitable Area: 0.0ha (0.0%) Previous Use:

Suitability Constraints*: SFB

All Constraints*: SFB

Suitable: No. See suitability constraints. Available: Unknown

Achievable: Not assessed. Deliverable: No

Capacity: 0 Developable: In long-term

*Note: Constraint abbreviations can be found in the SHELAA Methodology Report in Appendices 1 and 2 on pages 14 and 16.

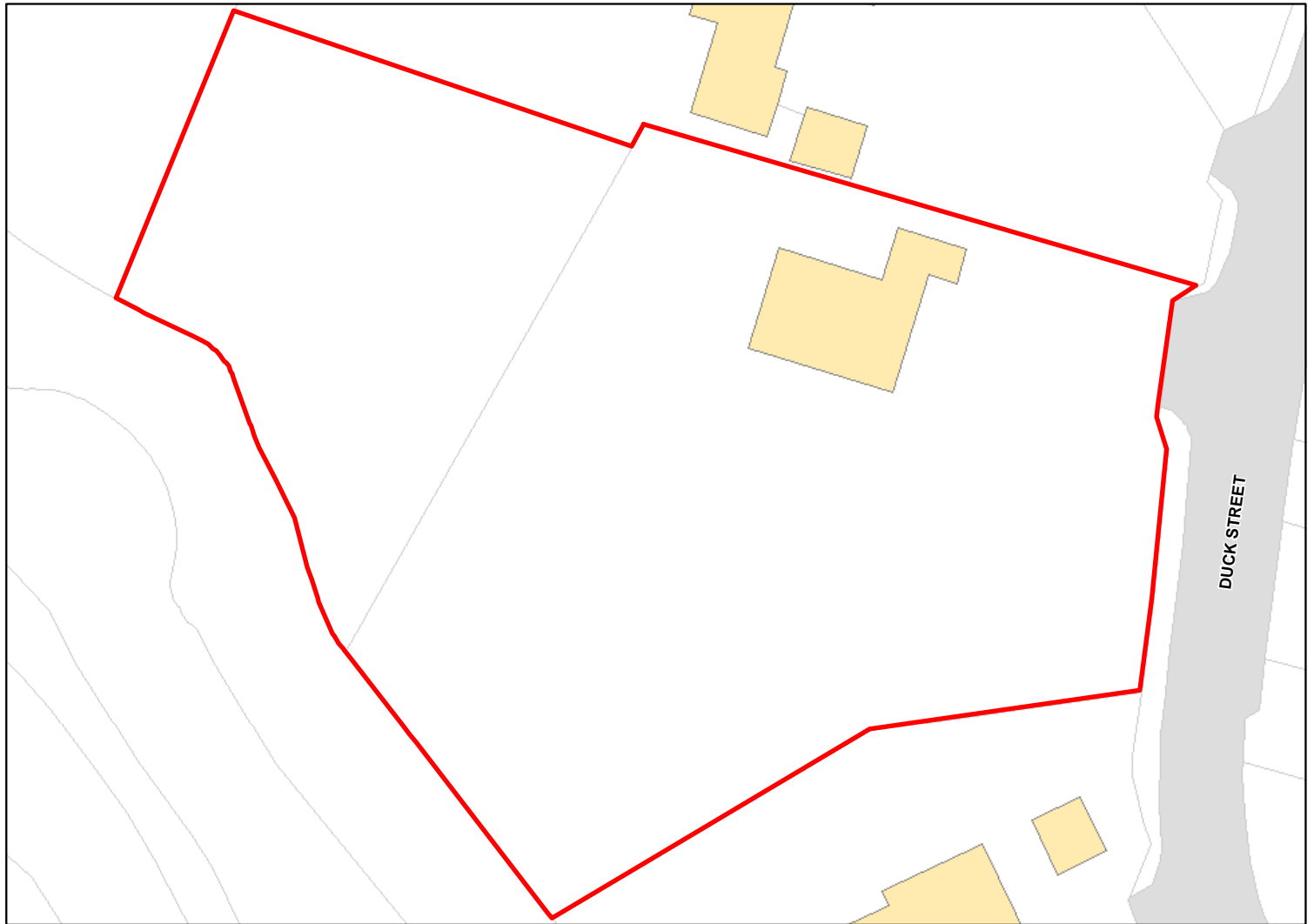

Site Address: HILLVIEW, DUCK STREET, STEEPLE LANGFORD, SALISBURY, SP3 4NH

Total Area: 0.431ha HMA: South Wiltshire

Suitable Area: 0.0ha (0.0%) Previous Use:

Suitability Constraints*: SFB

All Constraints*: SFB

Suitable: No. See suitability constraints. Available: Unknown

Achievable: Not assessed. Deliverable: No

Capacity: 0 Developable: In long-term

*Note: Constraint abbreviations can be found in the SHELAA Methodology Report in Appendices 1 and 2 on pages 14 and 16.

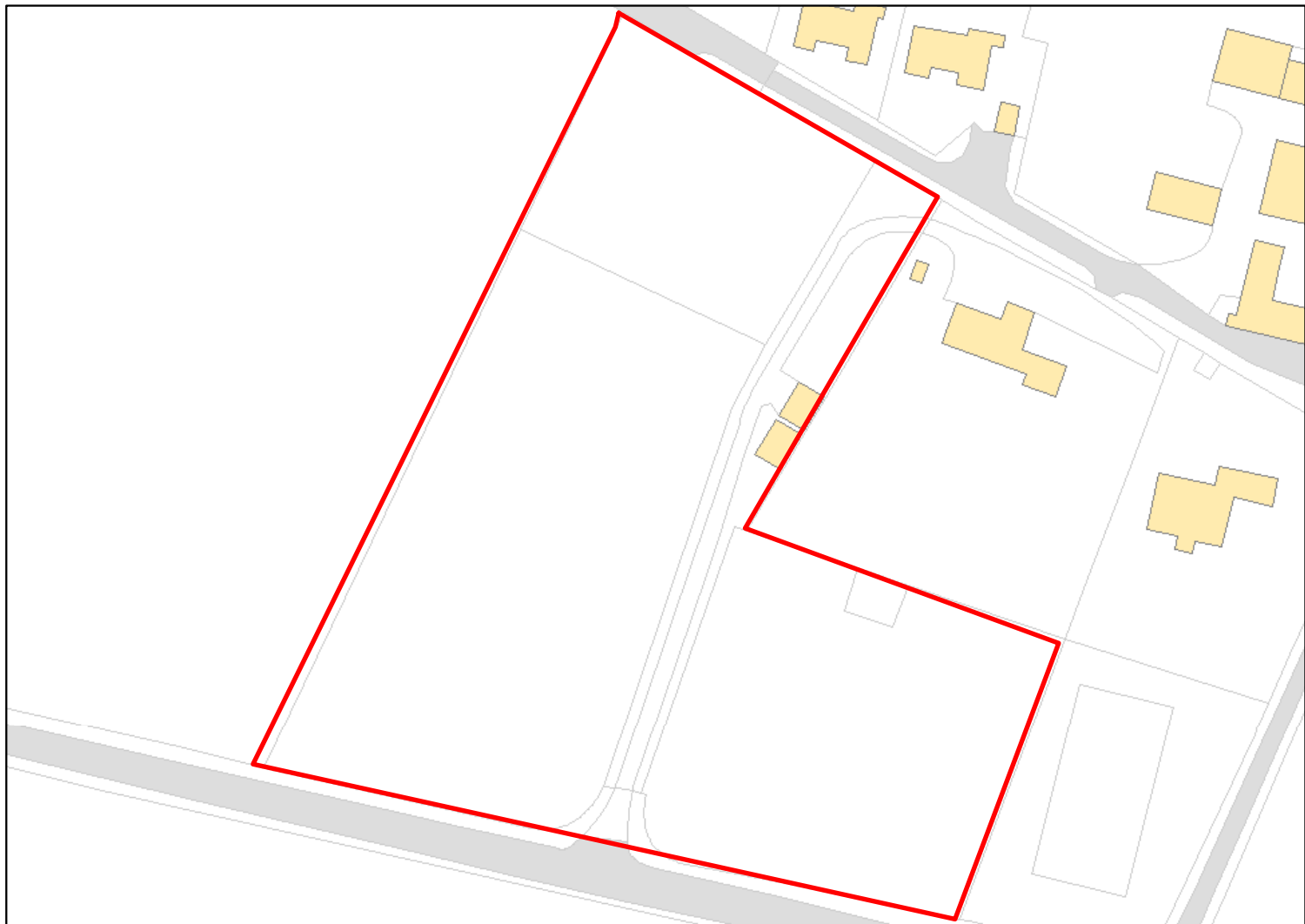

Site Address: MANOR FARM, WINTERSLOW ROAD, PORTON, SALISBURY, SP4 0JZ

Total Area: 1.1505ha HMA: South Wiltshire

Suitable Area: 0.0ha (0.0%) Previous Use:

Suitability Constraints*: SFB

All Constraints*: SFB

Suitable: No. See suitability constraints. Available: Unknown

Achievable: Not assessed. Deliverable: No

Capacity: 0 Developable: In long-term

*Note: Constraint abbreviations can be found in the SHELAA Methodology Report in Appendices 1 and 2 on pages 14 and 16.

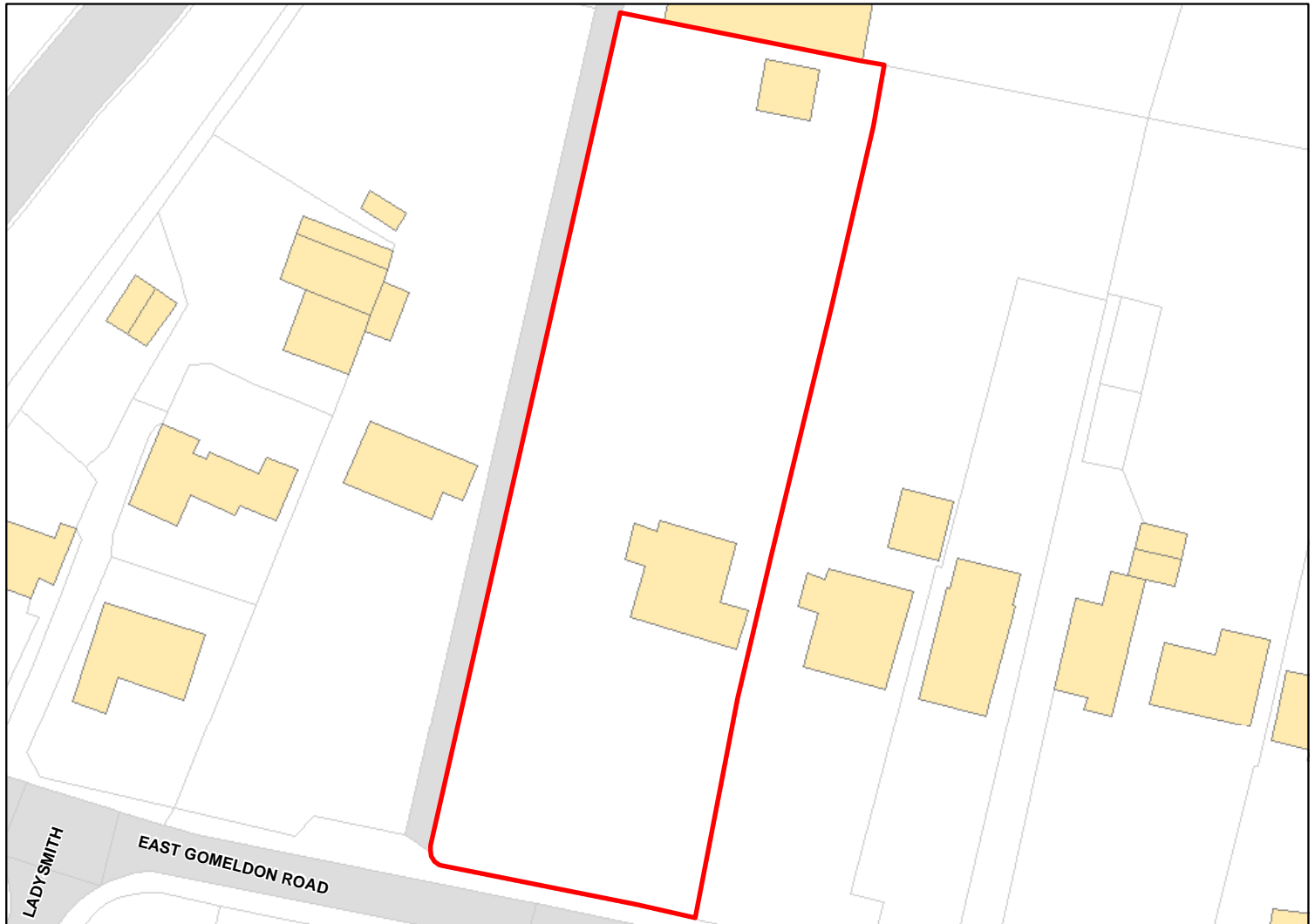

Site Address: 63 EAST GOMELDON ROAD, GOMELDON, SALISBURY, SP4 6LT

Total Area: 0.3061ha HMA: South Wiltshire

Suitable Area: 0.0ha (0.0%) Previous Use:

Suitability Constraints*: SFB

All Constraints*: SFB

Suitable: No. See suitability constraints. Available: Unknown

Achievable: Not assessed. Deliverable: No

Capacity: 0 Developable: In long-term

*Note: Constraint abbreviations can be found in the SHELAA Methodology Report in Appendices 1 and 2 on pages 14 and 16.

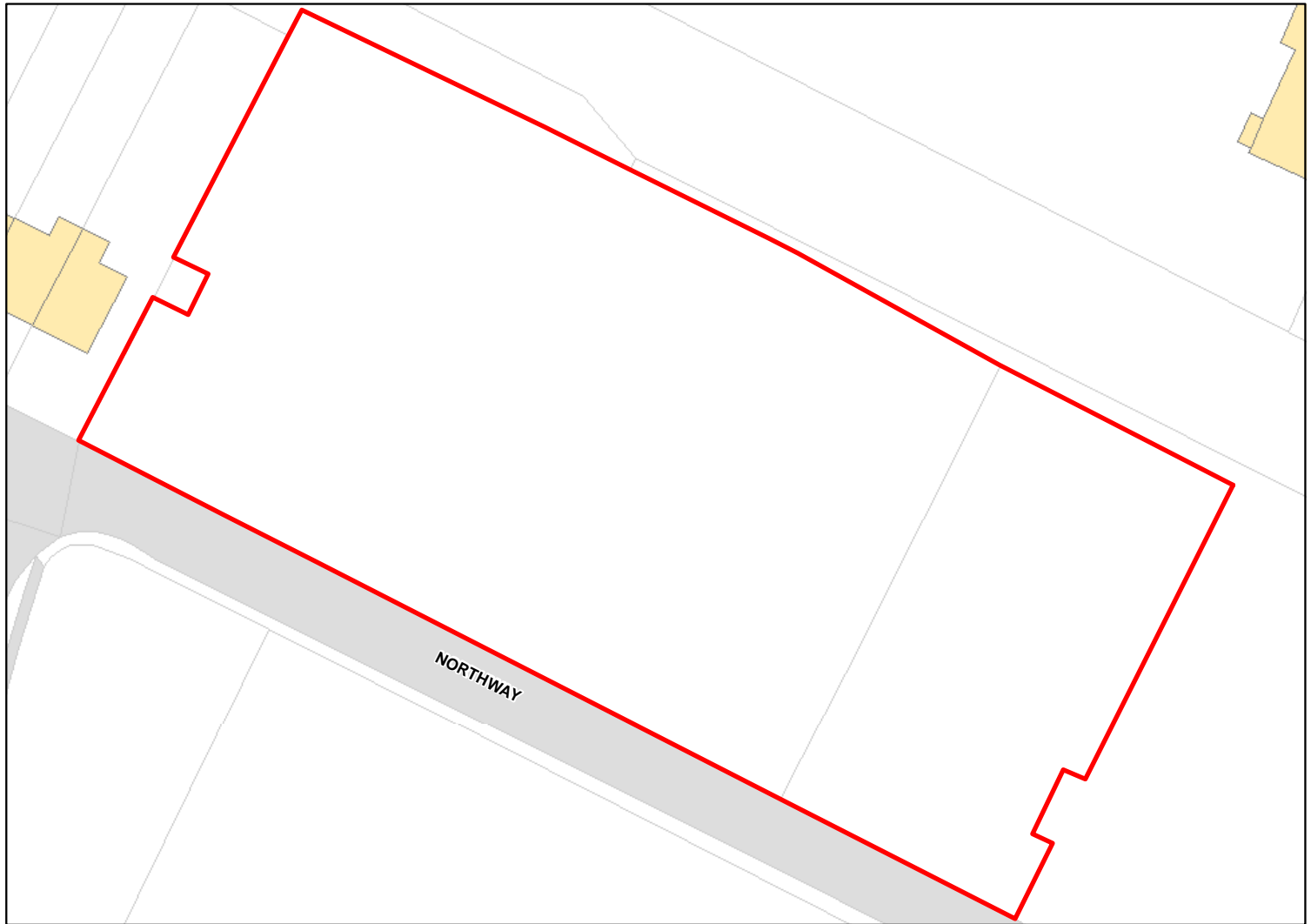

Site Address: NORTHWAY HOUSING DSTL, PORTON DOWN, SALISBURY, SP4 0JQ

Total Area: 0.3701ha HMA: South Wiltshire

Suitable Area: 0.0ha (0.0%) Previous Use:

Suitability Constraints*: Allocation, SFB

All Constraints*: Allocation, SFB

Suitable: No. See suitability constraints. Available: Unknown

Achievable: Not assessed. Deliverable: No

Capacity: 0 Developable: In long-term

*Note: Constraint abbreviations can be found in the SHELAA Methodology Report in Appendices 1 and 2 on pages 14 and 16.

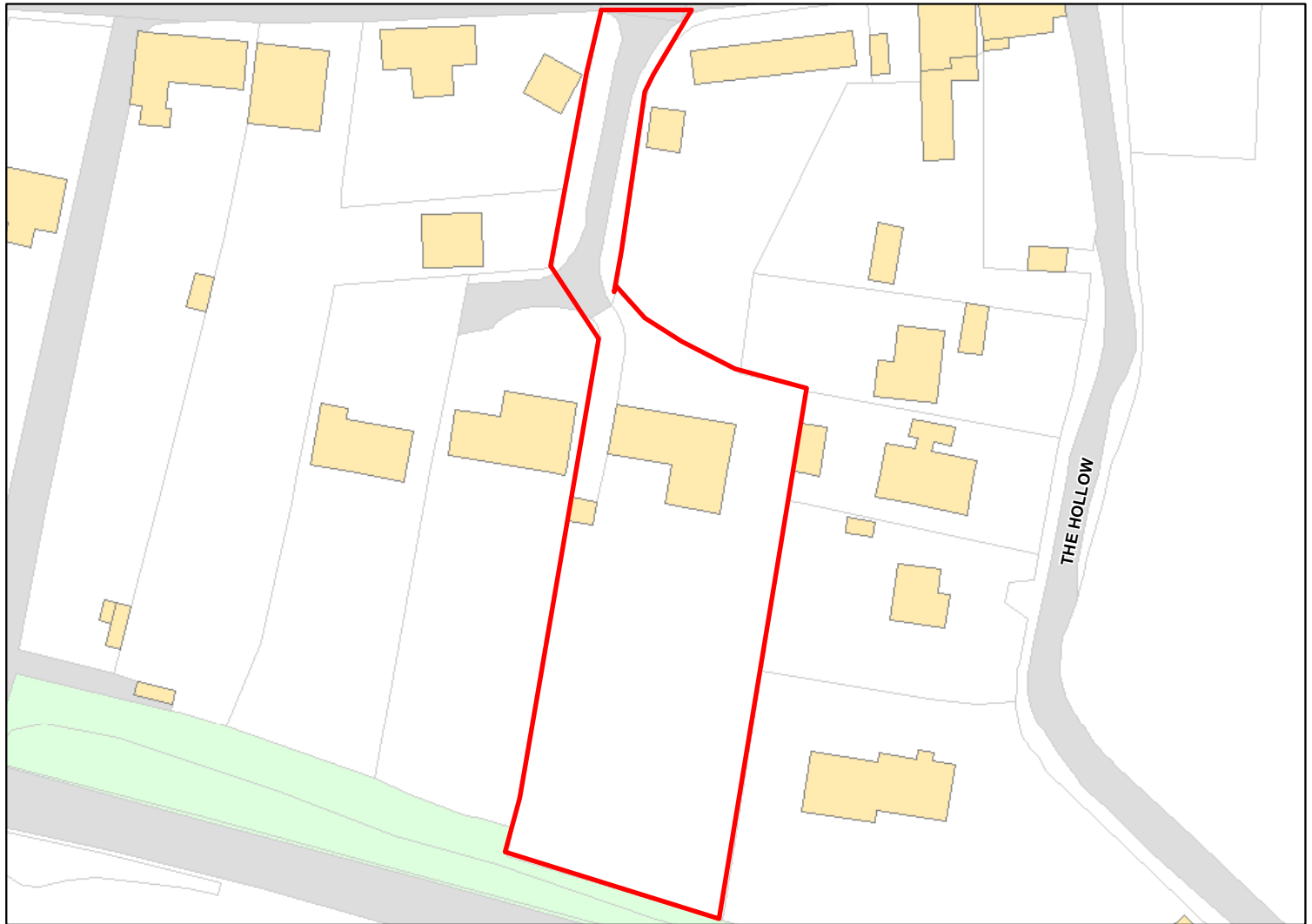

Site Address: JESOLO, WYLYE ROAD, HANGING LANGFORD, SALISBURY, SP3 4NN

Total Area: 0.2621ha HMA: South Wiltshire

Suitable Area: 0.0ha (0.0%) Previous Use:

Suitability Constraints*: SFB

All Constraints*: SFB

Suitable: No. See suitability constraints. Available: Unknown

Achievable: Not assessed. Deliverable: No

Capacity: 0 Developable: In long-term

*Note: Constraint abbreviations can be found in the SHELAA Methodology Report in Appendices 1 and 2 on pages 14 and 16.

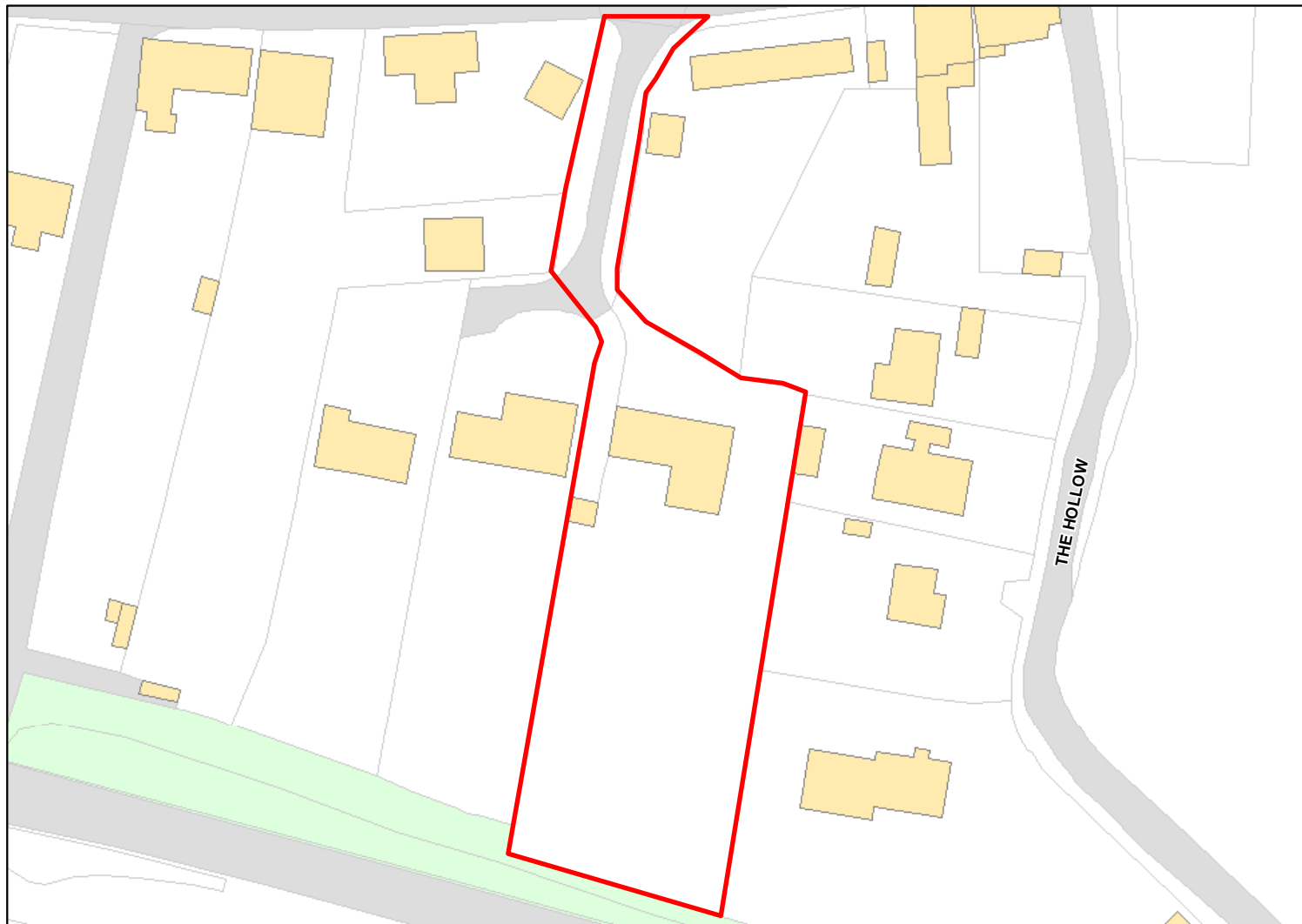

Site Address: Jesolo, Wylde Road, Hanging Langford, Salisbury, SP3 4NN

Total Area: 0.2667ha HMA: South Wiltshire

Suitable Area: 0.0ha (0.0%) Previous Use:

Suitability Constraints*: SFB

All Constraints*: SFB

Suitable: No. See suitability constraints. Available: Unknown

Achievable: Not assessed. Deliverable: No

Capacity: 0 Developable: In long-term

*Note: Constraint abbreviations can be found in the SHELAA Methodology Report in Appendices 1 and 2 on pages 14 and 16.



Site Address: Petrol Filling Station, Bulford Camp, Salisbury, SP4 9DY

Total Area: 0.2712ha HMA: South Wiltshire

Suitable Area: 0.0ha (0.0%) Previous Use:

Suitability Constraints*: SFB

All Constraints*: SFB

Suitable: No. See suitability constraints. Available: Unknown

Achievable: Not assessed. Deliverable: No

Capacity: 0 Developable: In long-term

*Note: Constraint abbreviations can be found in the SHELAA Methodology Report in Appendices 1 and 2 on pages 14 and 16.

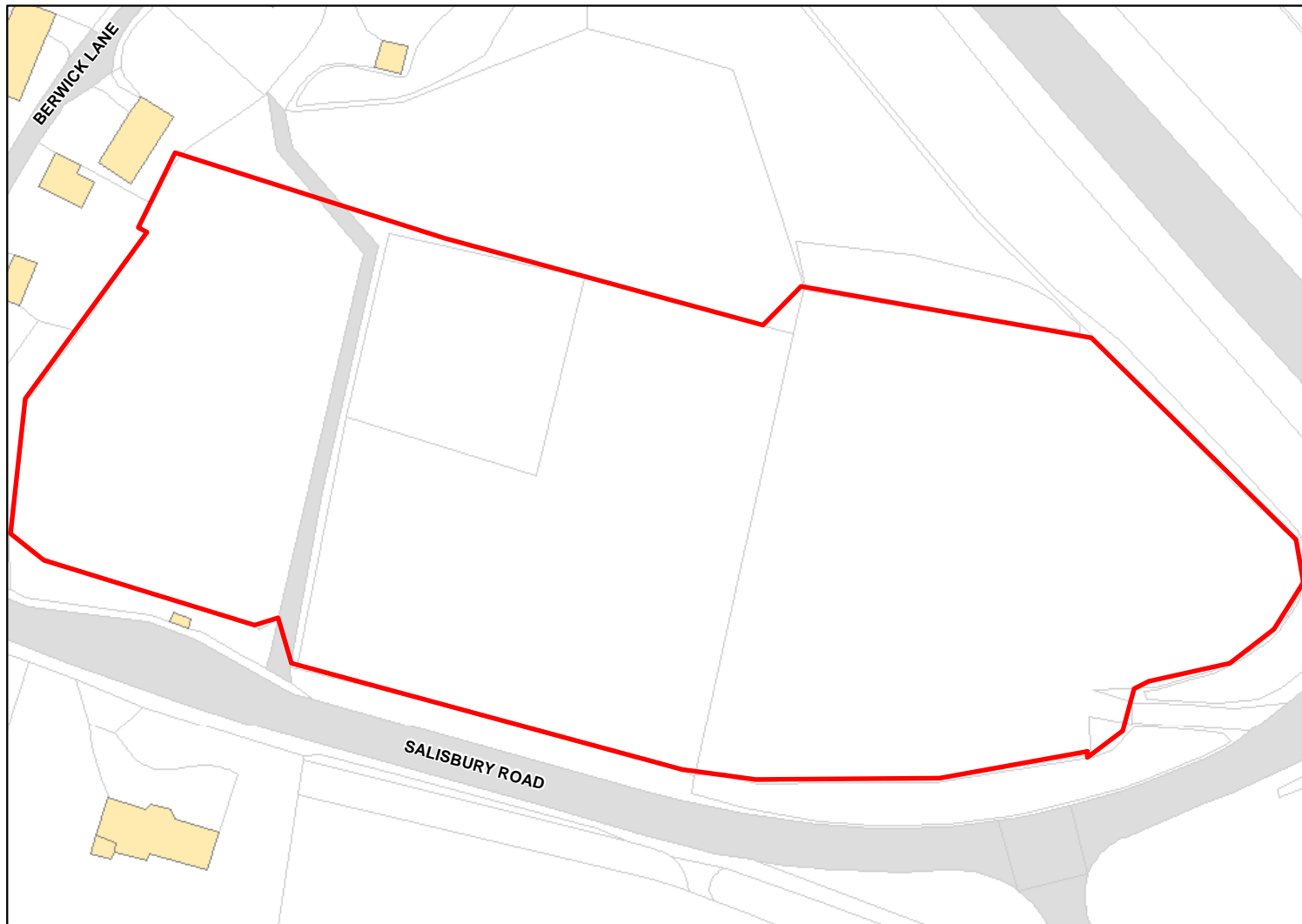

Site Address: Land at Salisbury Road, Steeple Langford, Salisbury, SP3 4NB

Total Area: 1.4876ha HMA: South Wiltshire

Suitable Area: 0.0ha (0.0%) Previous Use:

Suitability Constraints*: SFB

All Constraints*: SFB

Suitable: No. See suitability constraints. Available: Unknown

Achievable: Not assessed. Deliverable: No

Capacity: 0 Developable: In long-term

*Note: Constraint abbreviations can be found in the SHELAA Methodology Report in Appendices 1 and 2 on pages 14 and 16.

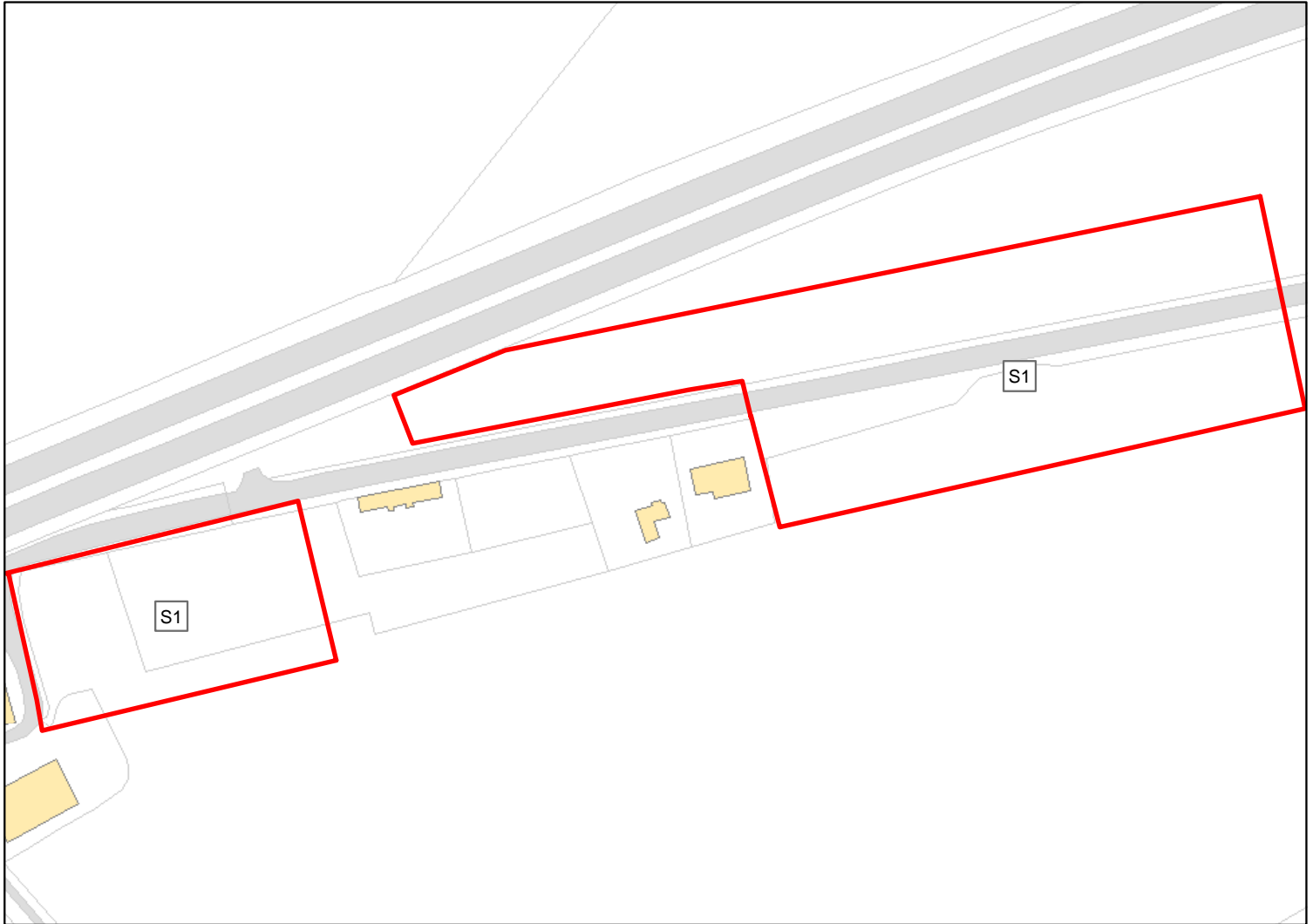

Site Address: Land at Down Barn, Cholderton

Total Area: 2.1826ha HMA: South Wiltshire

Suitable Area: 0.0ha (0.0%) Previous Use: Greenfield

Suitability Constraints*: SFB

All Constraints*: SFB

Suitable: No. See suitability constraints. Available: Unknown

Achievable: Not assessed. Deliverable: No

Capacity: 0 Developable: In long-term

*Note: Constraint abbreviations can be found in the SHELAA Methodology Report in Appendices 1 and 2 on pages 14 and 16.

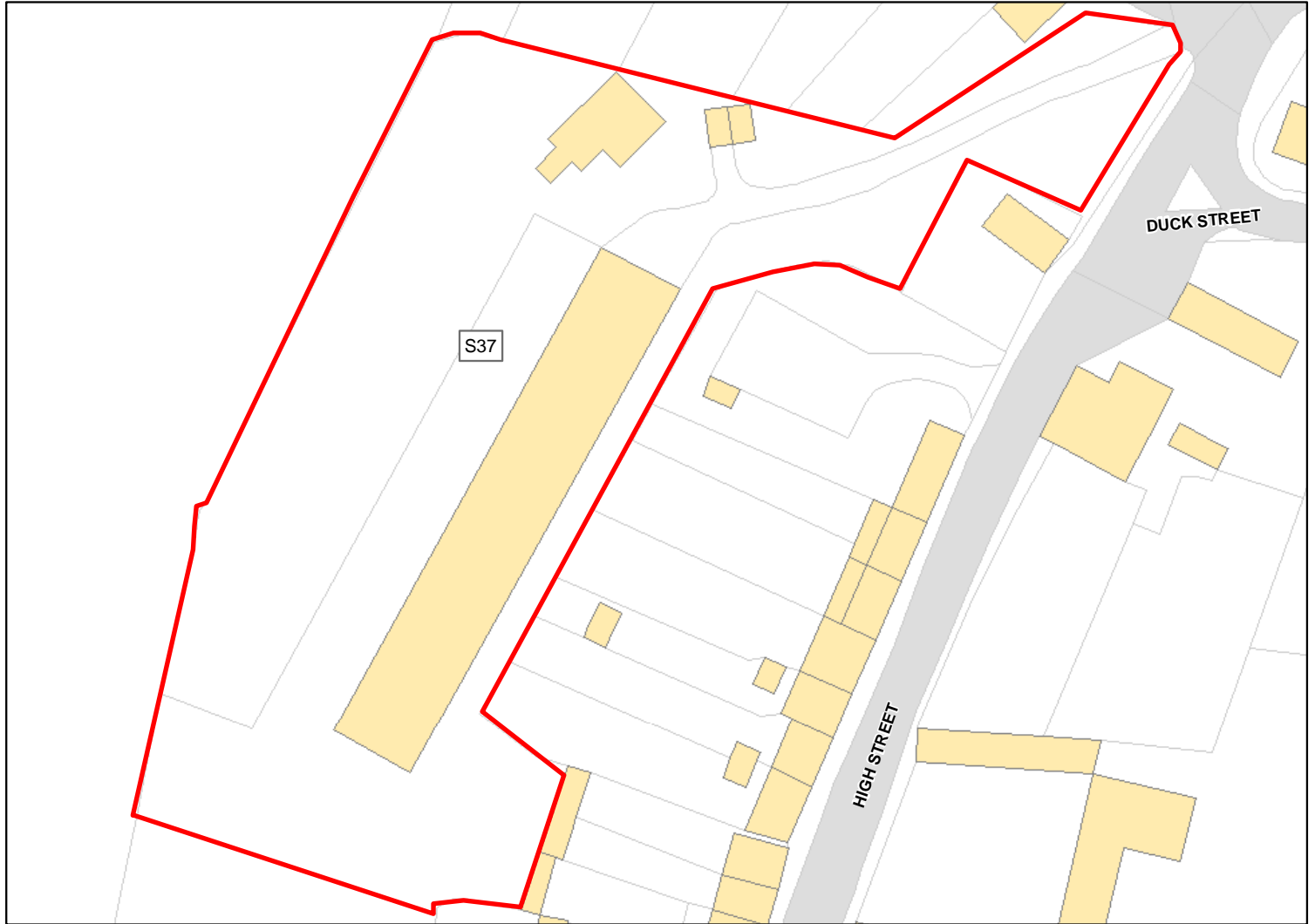

Site Address: Land at Silverdale, Berwick St James

Total Area: 0.6231ha HMA: South Wiltshire

Suitable Area: 0.0ha (0.0%) Previous Use: Greenfield

Suitability Constraints*: SFB

All Constraints*: SFB

Suitable: No. See suitability constraints. Available: Unknown

Achievable: Not assessed. Deliverable: No

Capacity: 0 Developable: In long-term

*Note: Constraint abbreviations can be found in the SHELAA Methodology Report in Appendices 1 and 2 on pages 14 and 16.

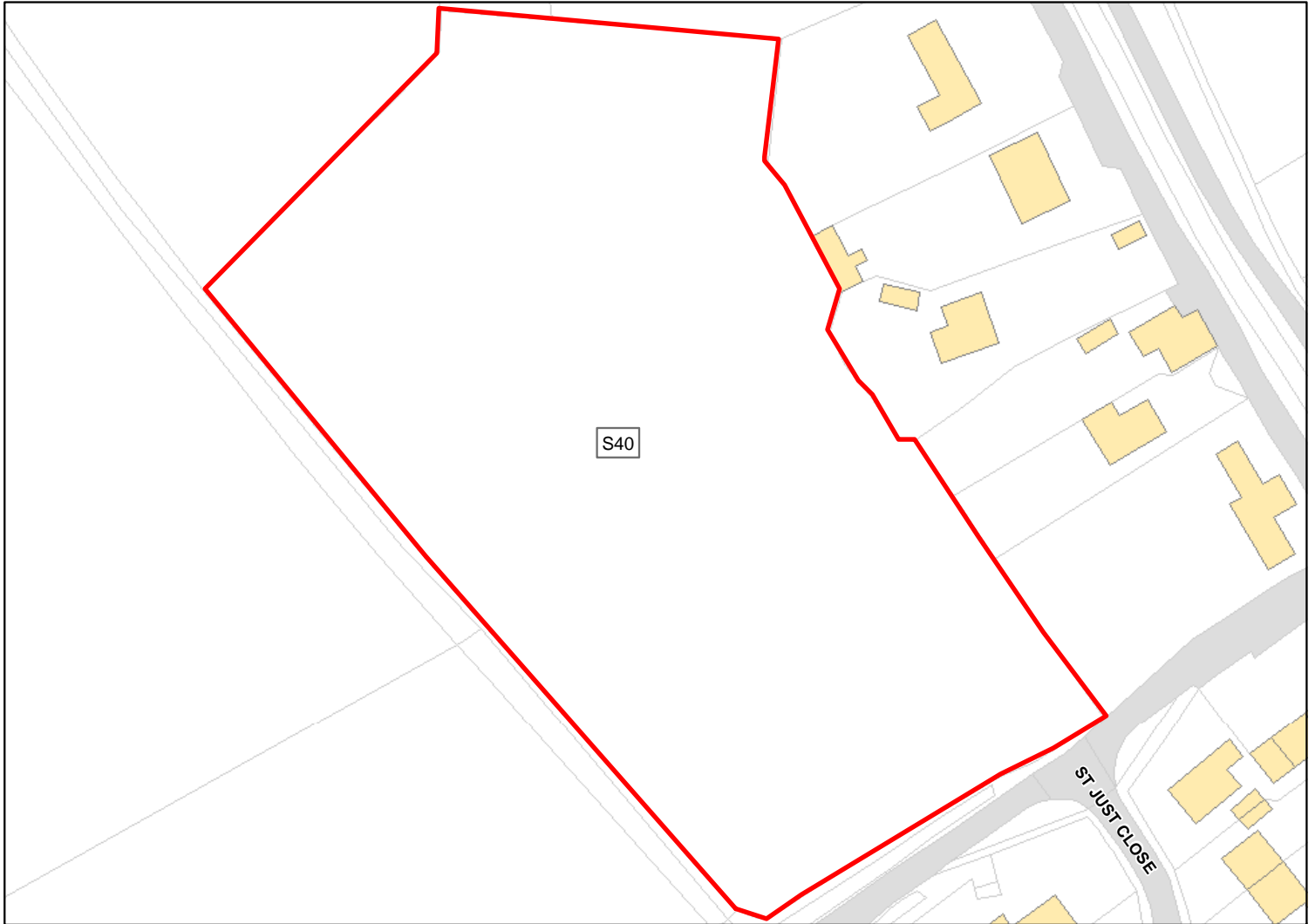

Site Address: Land near The Grove, Newton Tony Land near The Grove, Newton Tony

Total Area: 1.3029ha HMA: South Wiltshire

Suitable Area: 0.0ha (0.0%) Previous Use: Greenfield

Suitability Constraints*: SFB

All Constraints*: SFB

Suitable: No. See suitability constraints. Available: Unknown

Achievable: Not assessed. Deliverable: No

Capacity: 0 Developable: In long-term

*Note: Constraint abbreviations can be found in the SHELAA Methodology Report in Appendices 1 and 2 on pages 14 and 16.

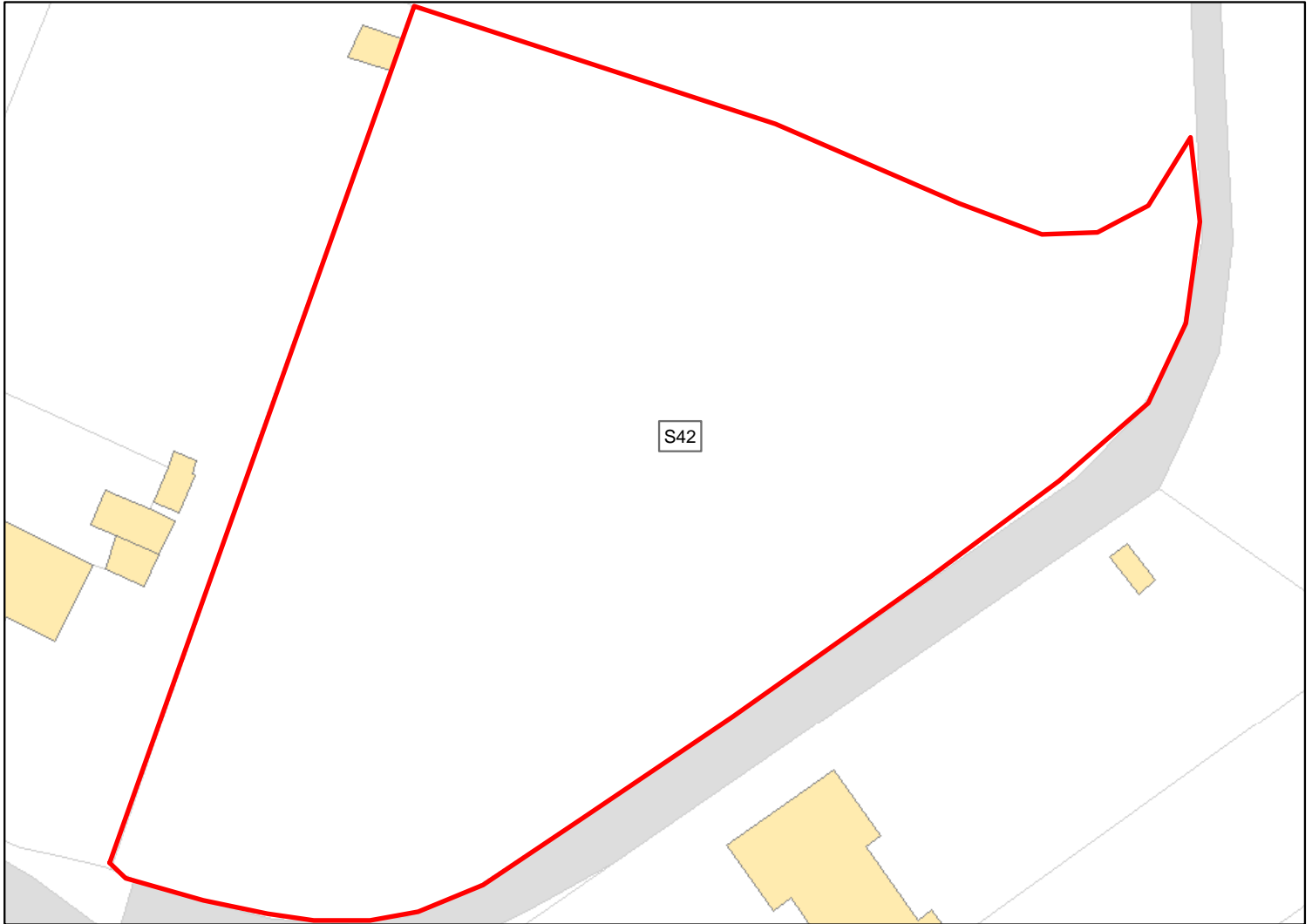

Site Address: Land at Church Road, Idmiston

Total Area: 0.4084ha HMA: South Wiltshire

Suitable Area: 0.0ha (0.0%) Previous Use: Greenfield

Suitability Constraints*: SFB

All Constraints*: SFB

Suitable: No. See suitability constraints. Available: Unknown

Achievable: Not assessed. Deliverable: No

Capacity: 0 Developable: In long-term

*Note: Constraint abbreviations can be found in the SHELAA Methodology Report in Appendices 1 and 2 on pages 14 and 16.

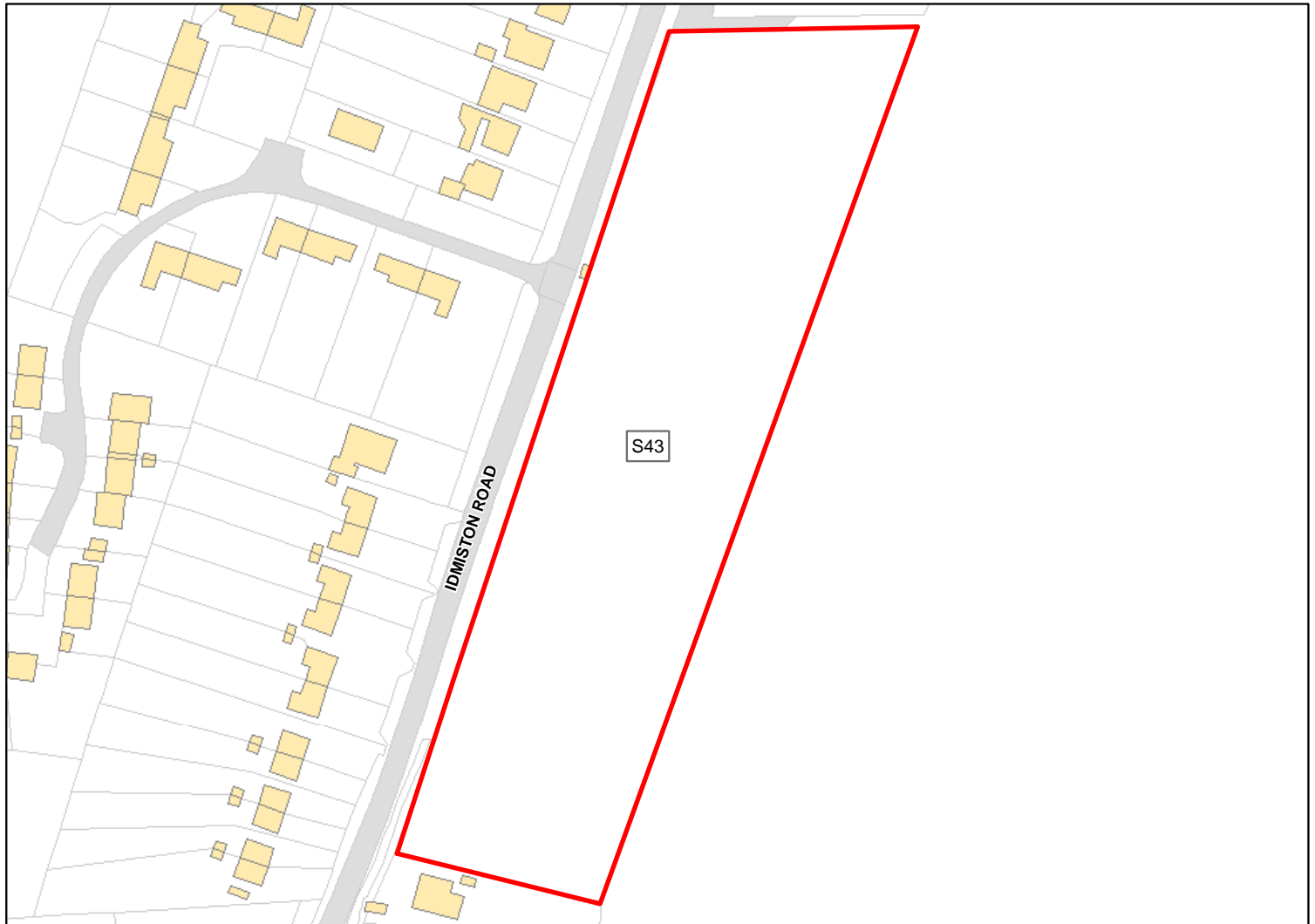

Site Address: Land at Idmiston Road, Porton

Total Area: 1.1866ha HMA: South Wiltshire

Suitable Area: 1.1866ha (100.0%) Previous Use: Greenfield

Suitability Constraints*: N/A

All Constraints*: SPA_5km, SAC_5km, SSSI_2km, ALCG1

Suitable: Yes. No suitability constraints. Available: Unknown

Achievable: Yes (Residential) Deliverable: No

Capacity: 42 Developable: In medium-term

*Note: Constraint abbreviations can be found in the SHELAA Methodology Report in Appendices 1 and 2 on pages 14 and 16.

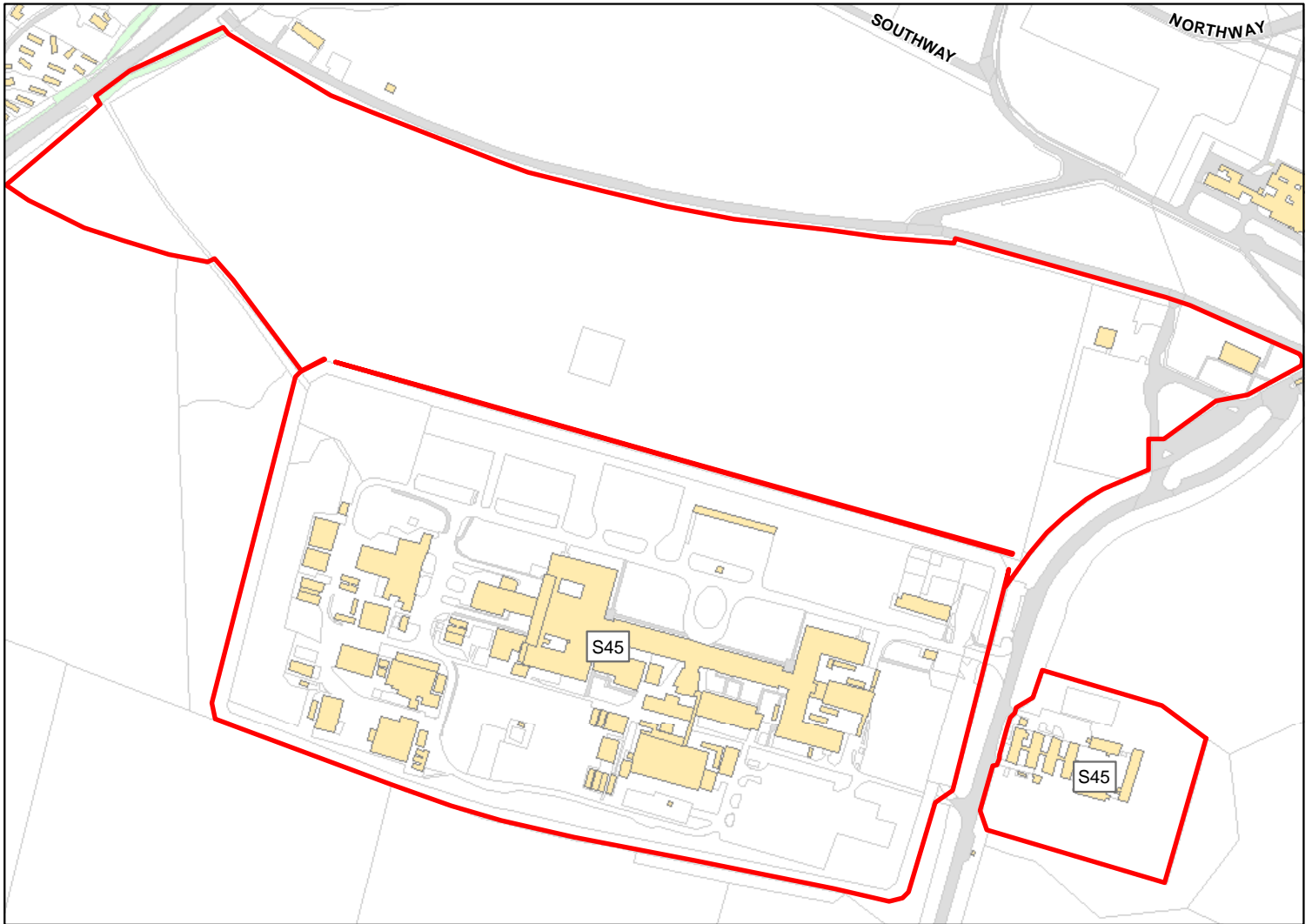

Site Address: HPA , Porton Down HPA , Porton Down

Total Area: 25.6932ha HMA: South Wiltshire

Suitable Area: 0.0ha (0.0%) Previous Use: Greenfield

Suitability Constraints*: Allocation, SFB

All Constraints*: Allocation, SFB

Suitable: No. See suitability constraints. Available: Unknown

Achievable: Not assessed. Deliverable: No

Capacity: 0 Developable: In long-term

*Note: Constraint abbreviations can be found in the SHELAA Methodology Report in Appendices 1 and 2 on pages 14 and 16.



Site Address: Land at Manor Farm, Lower Woodford

Total Area: 67.2745ha HMA: South Wiltshire

Suitable Area: 0.0ha (0.0%) Previous Use: Greenfield

Suitability Constraints*: SFB

All Constraints*: SFB

Suitable: No. See suitability constraints. Available: Unknown

Achievable: Not assessed. Deliverable: No

Capacity: 0 Developable: In long-term

*Note: Constraint abbreviations can be found in the SHELAA Methodology Report in Appendices 1 and 2 on pages 14 and 16.

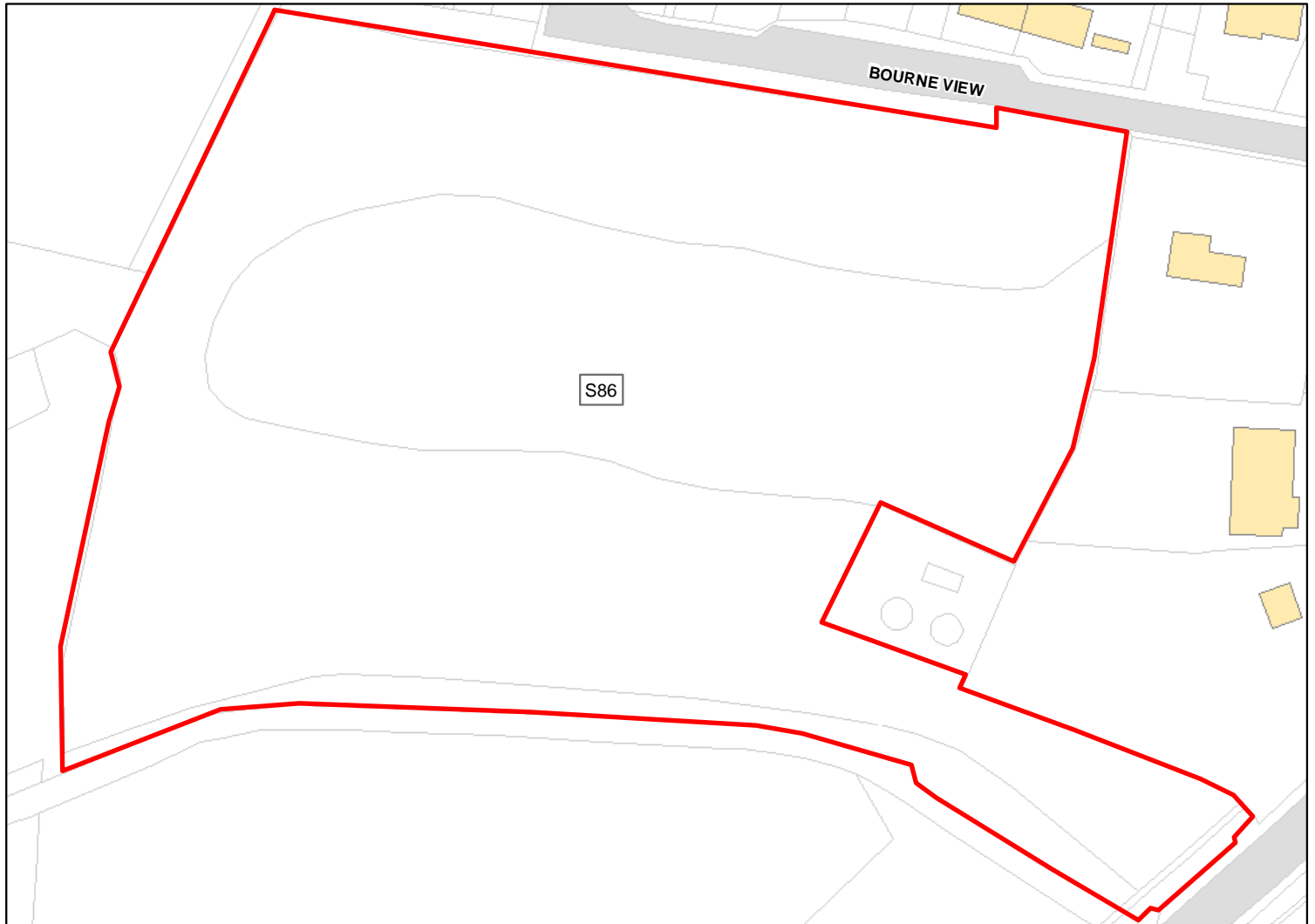

Site Address: Land at Bourne View, Boscombe

Total Area: 1.7082ha HMA: South Wiltshire

Suitable Area: 0.0ha (0.0%) Previous Use: Greenfield

Suitability Constraints*: SFB

All Constraints*: SFB

Suitable: No. See suitability constraints. Available: Unknown

Achievable: Not assessed. Deliverable: No

Capacity: 0 Developable: In long-term

*Note: Constraint abbreviations can be found in the SHELAA Methodology Report in Appendices 1 and 2 on pages 14 and 16.

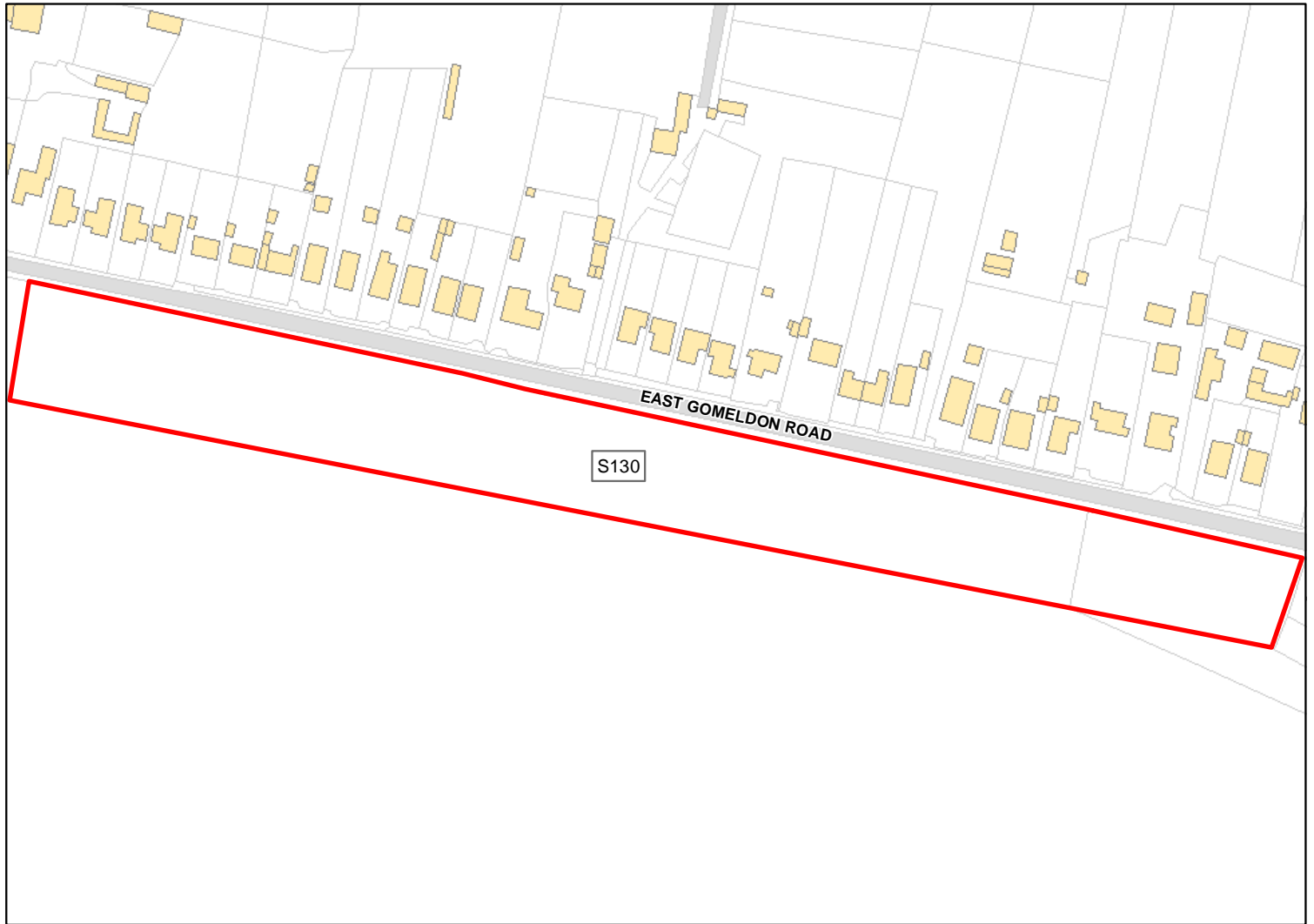

Site Address: Land southern side of East Gomeldon Road, East Gomeldon

Total Area: 2.24ha HMA: South Wiltshire

Suitable Area: 0.0ha (0.0%) Previous Use: Greenfield

Suitability Constraints*: SFB

All Constraints*: SFB

Suitable: No. See suitability constraints. Available: Unknown

Achievable: Not assessed. Deliverable: No

Capacity: 0 Developable: In long-term

*Note: Constraint abbreviations can be found in the SHELAA Methodology Report in Appendices 1 and 2 on pages 14 and 16.

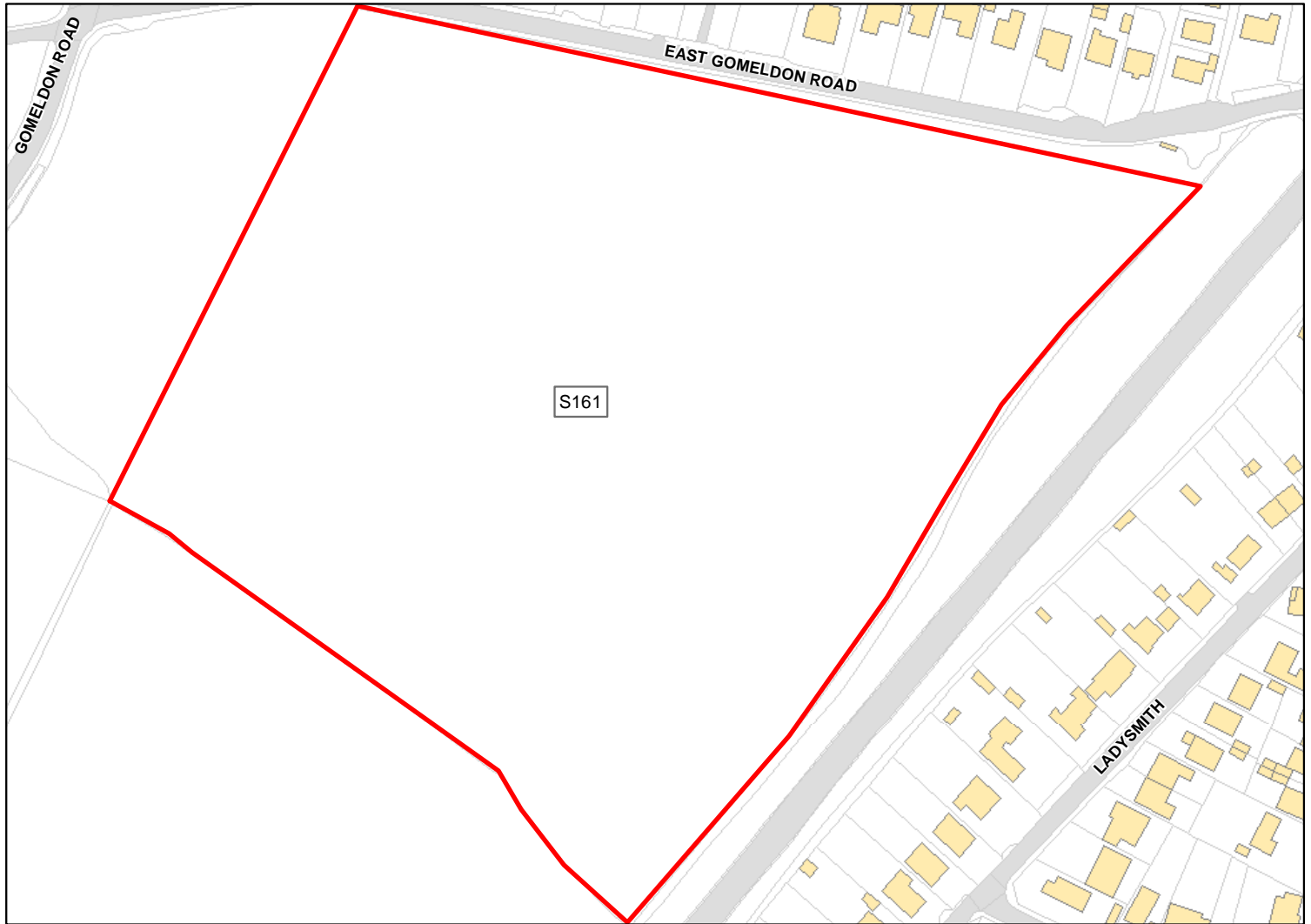

Site Address: Land adjacent to railway line and East Gomeldon Road, East Gomeldon

Total Area: 5.7883ha HMA: South Wiltshire

Suitable Area: 5.7883ha (100.0%) Previous Use: Greenfield

Suitability Constraints*: N/A

All Constraints*: SPA_5km, SAC_5km, SSSI_2km, ALCG1

Suitable: Yes. No suitability constraints. Available: Unknown

Achievable: Yes (Residential) Deliverable: No

Capacity: 177 Developable: In medium-term

*Note: Constraint abbreviations can be found in the SHELAA Methodology Report in Appendices 1 and 2 on pages 14 and 16.

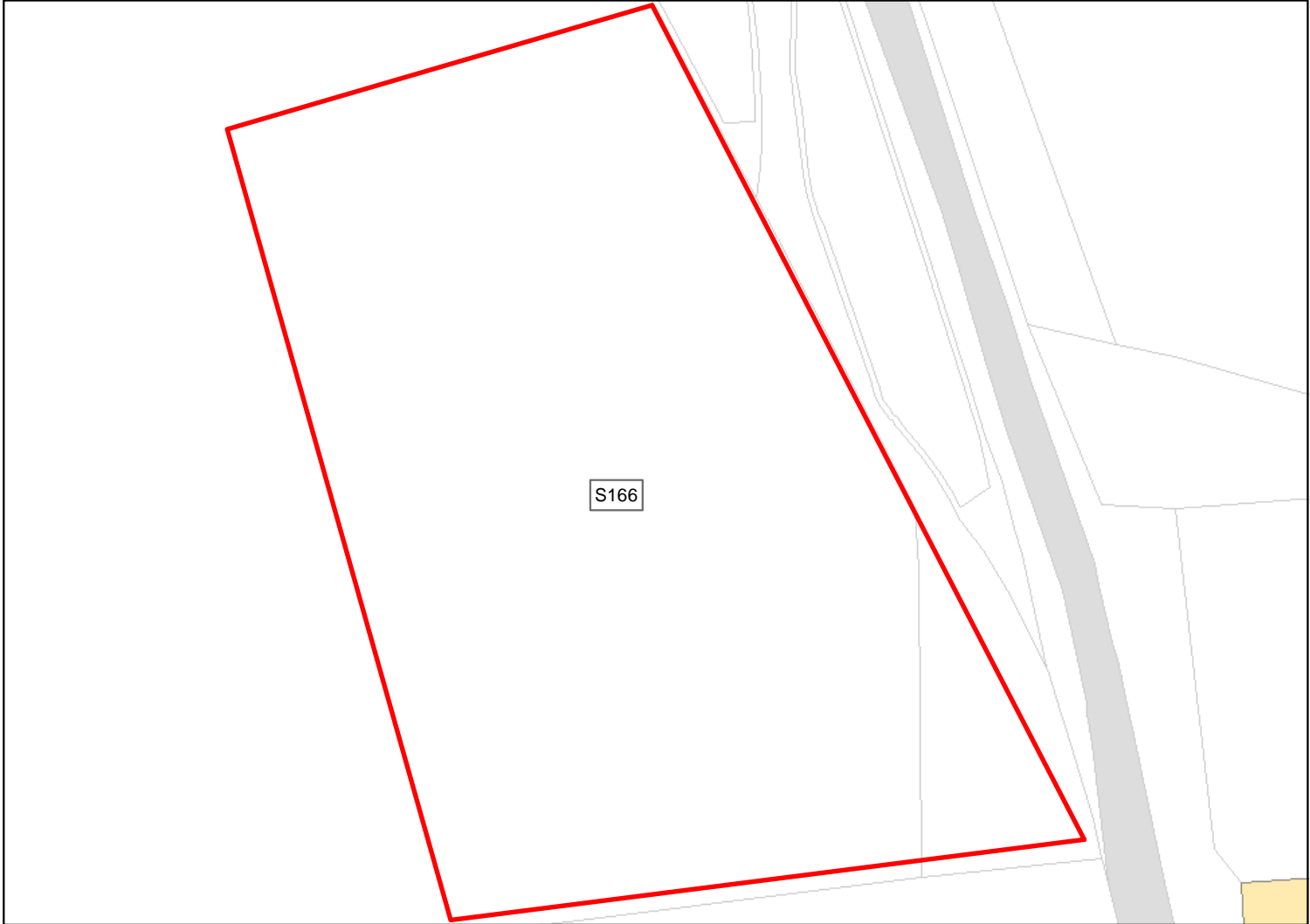

Site Address: Land at Over Street, Stapleford

Total Area: 0.324ha HMA: South Wiltshire

Suitable Area: 0.0ha (0.0%) Previous Use: Greenfield

Suitability Constraints*: SFB

All Constraints*: SFB

Suitable: No. See suitability constraints. Available: Unknown

Achievable: Not assessed. Deliverable: No

Capacity: 0 Developable: In long-term

*Note: Constraint abbreviations can be found in the SHELAA Methodology Report in Appendices 1 and 2 on pages 14 and 16.

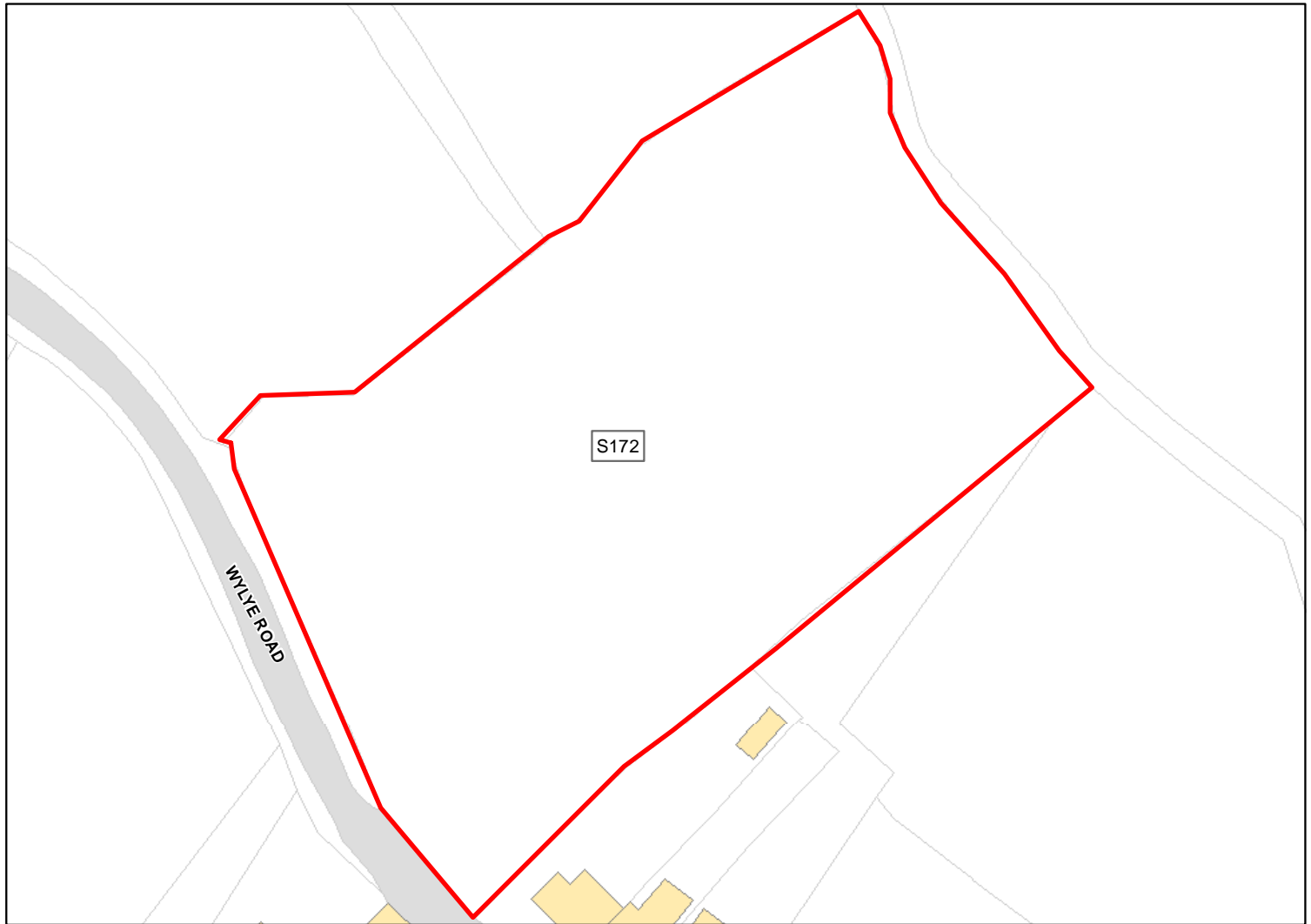

Site Address: Land adjacent to chequers, Hanging Langford

Total Area: 0.6356ha HMA: South Wiltshire

Suitable Area: 0.0ha (0.0%) Previous Use: Greenfield

Suitability Constraints*: SFB

All Constraints*: SFB

Suitable: No. See suitability constraints. Available: Unknown

Achievable: Not assessed. Deliverable: No

Capacity: 0 Developable: In long-term

*Note: Constraint abbreviations can be found in the SHELAA Methodology Report in Appendices 1 and 2 on pages 14 and 16.



Site Address: Land at Beech Hanger, Cholderton

Total Area: 1.8741ha HMA: South Wiltshire

Suitable Area: 0.0ha (0.0%) Previous Use: Greenfield

Suitability Constraints*: SFB

All Constraints*: SFB

Suitable: No. See suitability constraints. Available: Unknown

Achievable: Not assessed. Deliverable: No

Capacity: 0 Developable: In long-term

*Note: Constraint abbreviations can be found in the SHELAA Methodology Report in Appendices 1 and 2 on pages 14 and 16.

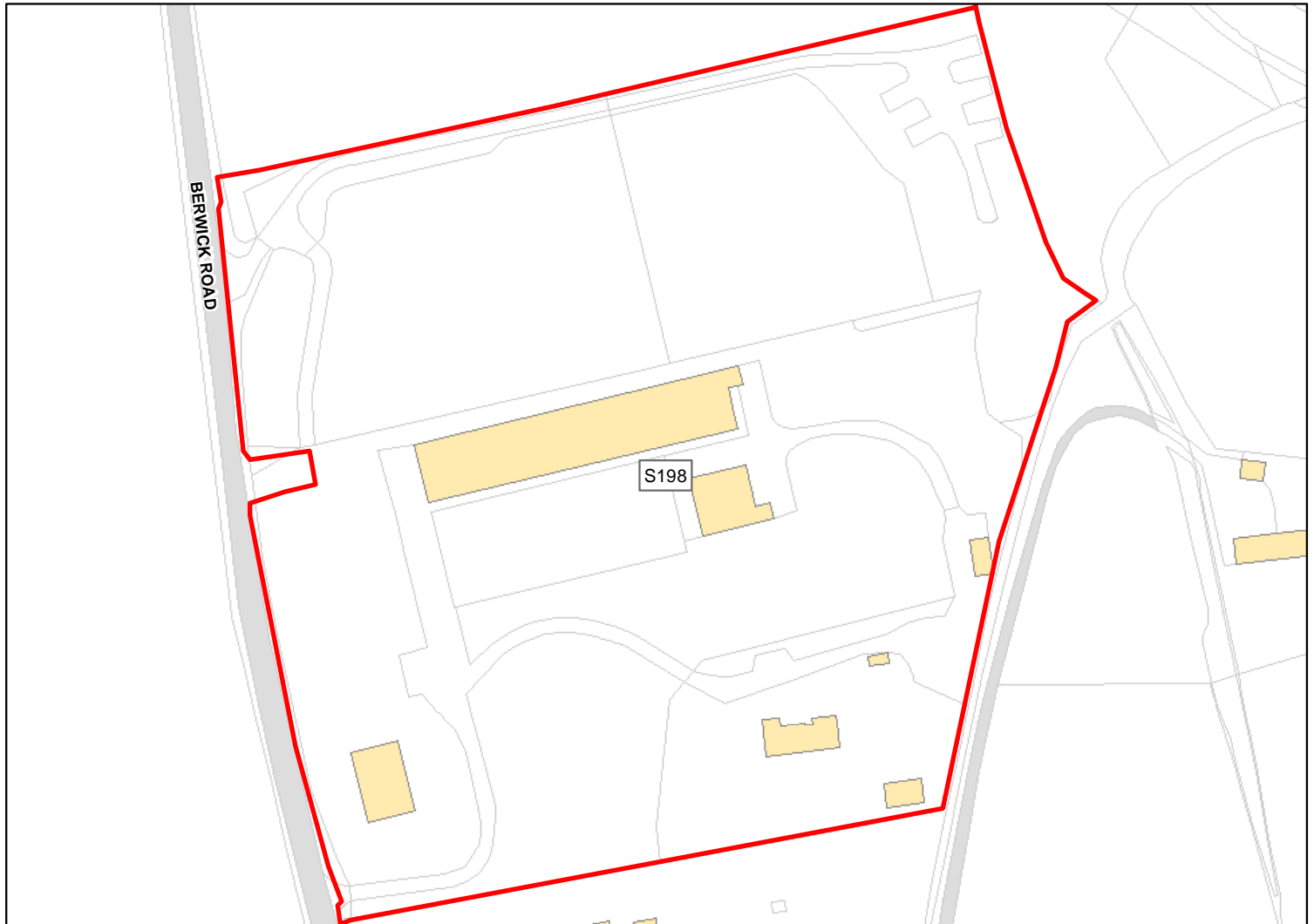

Site Address: Land at Wisma Farm, Berwick St James

Total Area: 3.6889ha HMA: South Wiltshire

Suitable Area: 0.0ha (0.0%) Previous Use: Greenfield

Suitability Constraints*: SFB

All Constraints*: SFB

Suitable: No. See suitability constraints. Available: Unknown

Achievable: Not assessed. Deliverable: No

Capacity: 0 Developable: In long-term

*Note: Constraint abbreviations can be found in the SHELAA Methodology Report in Appendices 1 and 2 on pages 14 and 16.

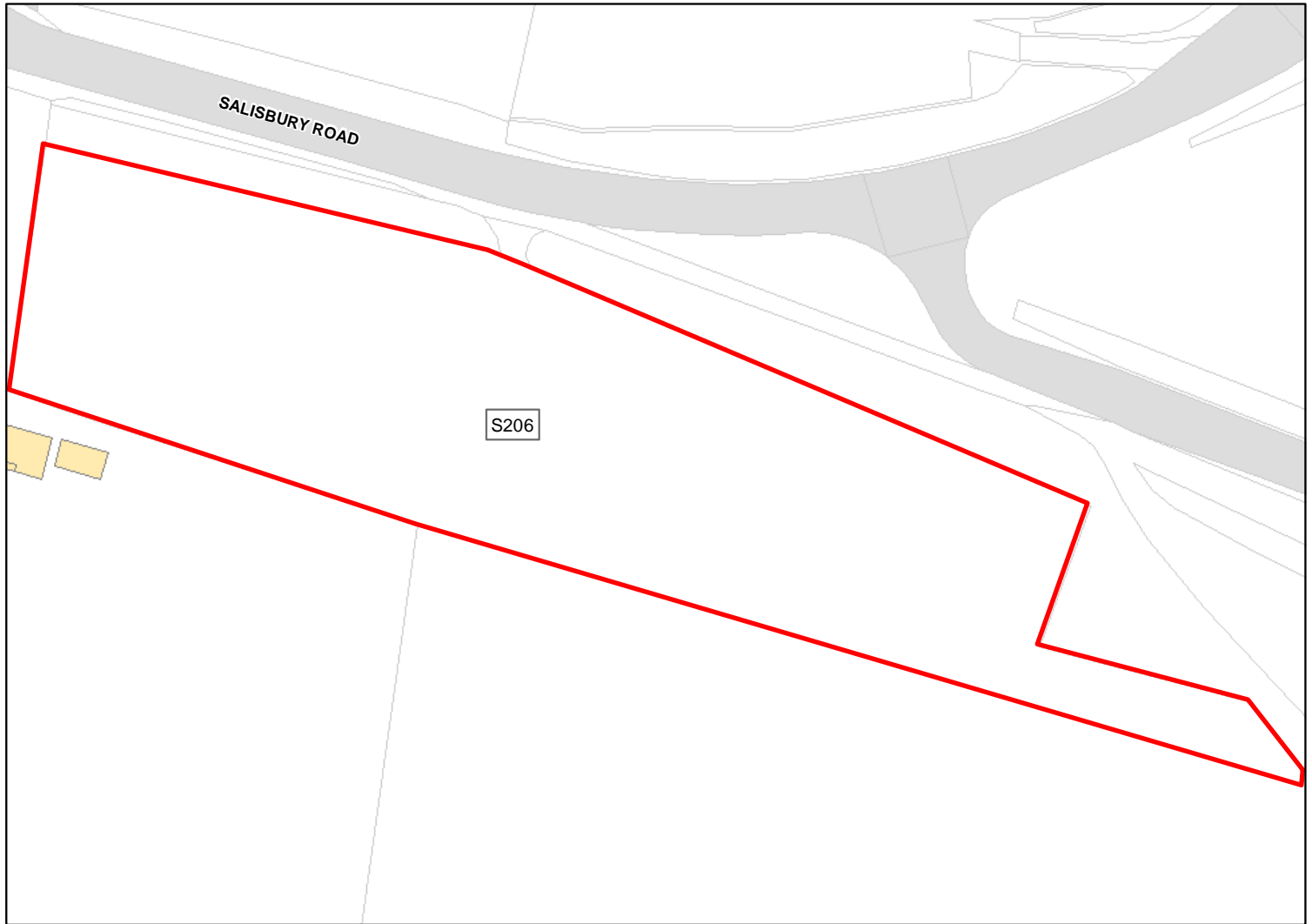

Site Address: Land north of White Bird Lake, Steeple Langford

Total Area: 0.6148ha HMA: South Wiltshire

Suitable Area: 0.0ha (0.0%) Previous Use: Greenfield

Suitability Constraints*: SFB

All Constraints*: SFB

Suitable: No. See suitability constraints. Available: Unknown

Achievable: Not assessed. Deliverable: No

Capacity: 0 Developable: In long-term

*Note: Constraint abbreviations can be found in the SHELAA Methodology Report in Appendices 1 and 2 on pages 14 and 16.

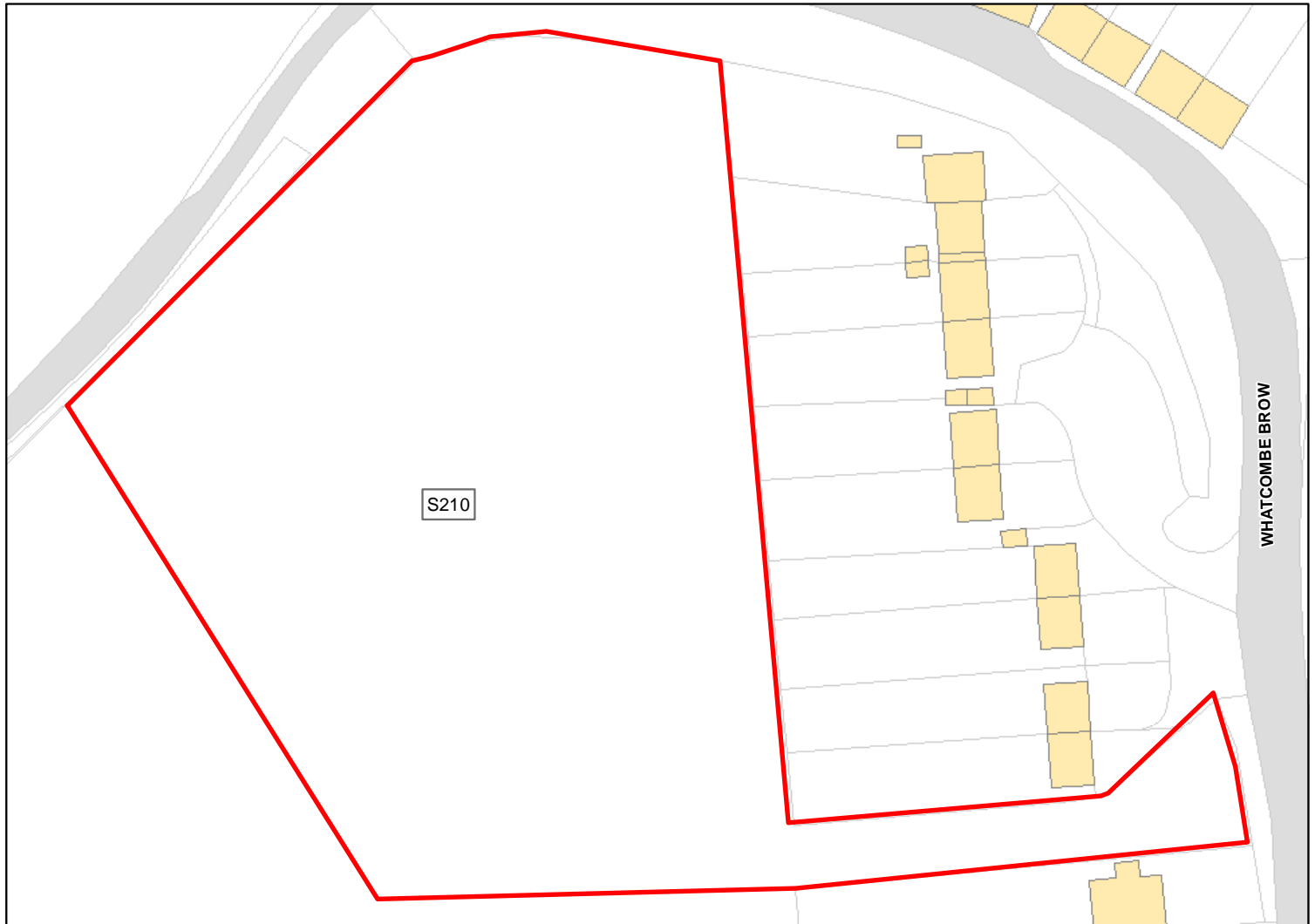

Site Address: Land adjacent to properties at Whatcombe Brow, Orcheston

Total Area: 0.8892ha HMA: South Wiltshire

Suitable Area: 0.0ha (0.0%) Previous Use: Greenfield

Suitability Constraints*: SFB

All Constraints*: SFB

Suitable: No. See suitability constraints. Available: Unknown

Achievable: Not assessed. Deliverable: No

Capacity: 0 Developable: In long-term

*Note: Constraint abbreviations can be found in the SHELAA Methodology Report in Appendices 1 and 2 on pages 14 and 16.

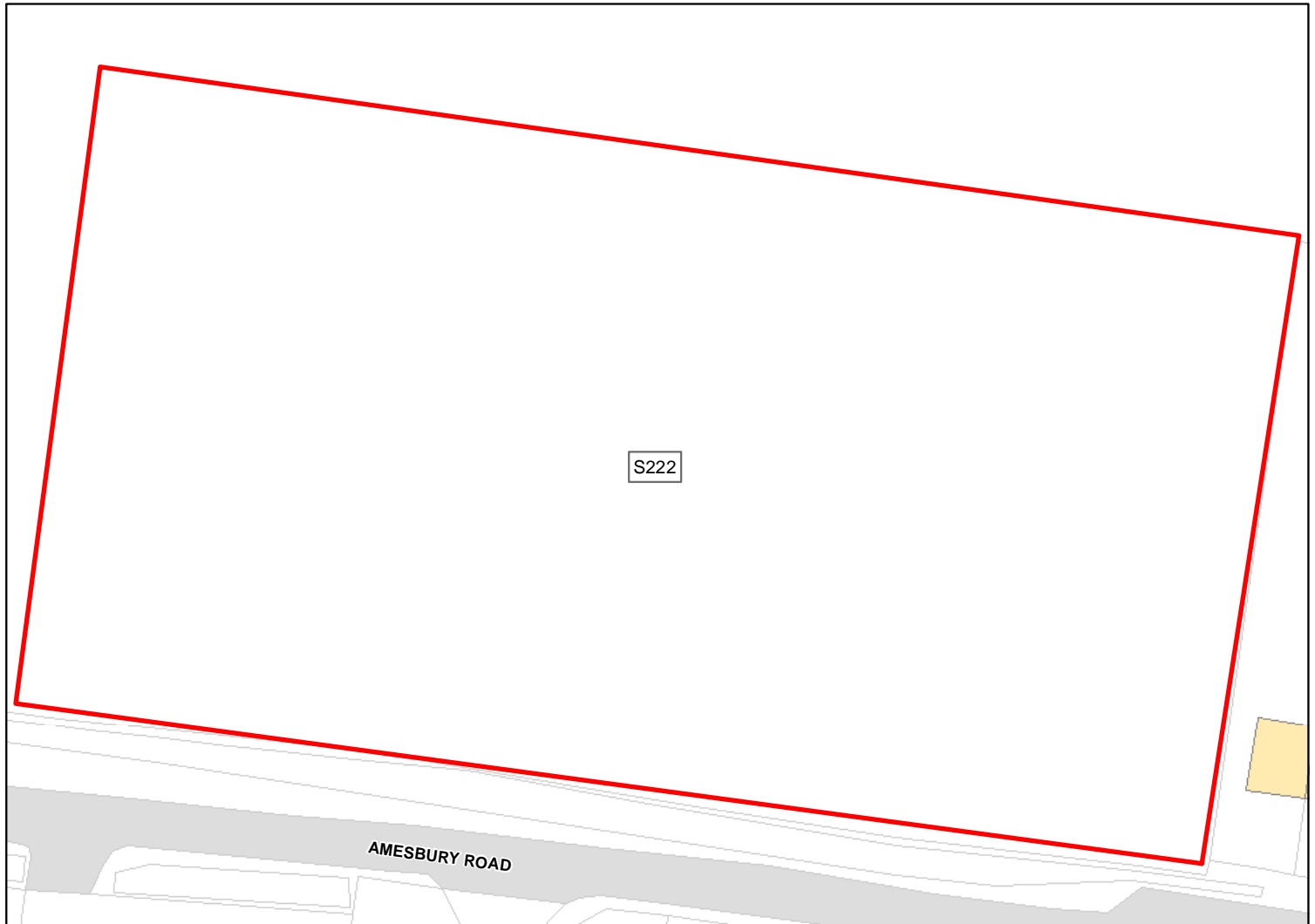

Site Address: Land at Amesbury Road, Cholderton

Total Area: 0.7169ha HMA: South Wiltshire

Suitable Area: 0.0ha (0.0%) Previous Use: Greenfield

Suitability Constraints*: SFB

All Constraints*: SFB

Suitable: No. See suitability constraints. Available: Unknown

Achievable: Not assessed. Deliverable: No

Capacity: 0 Developable: In long-term

*Note: Constraint abbreviations can be found in the SHELAA Methodology Report in Appendices 1 and 2 on pages 14 and 16.

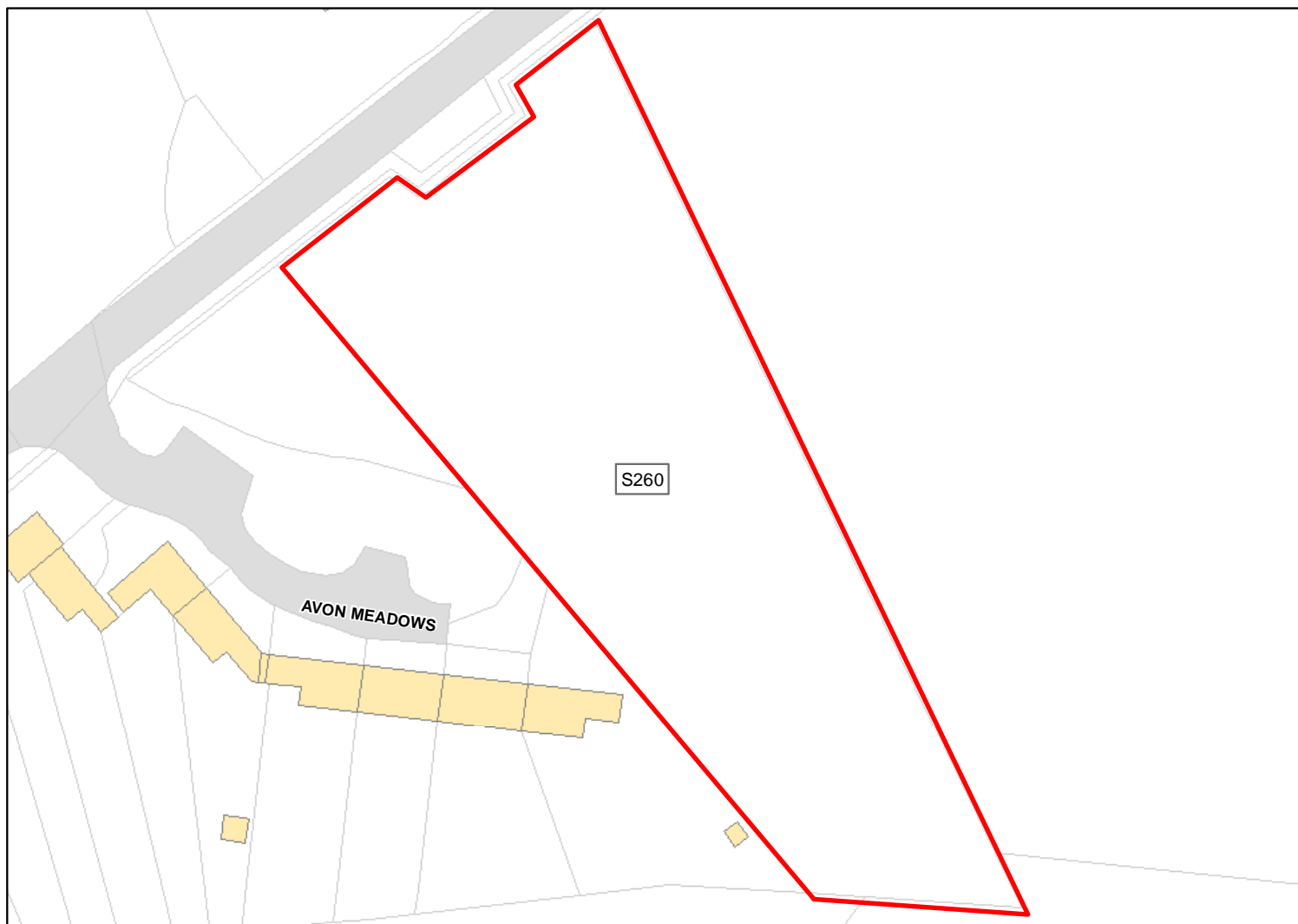

Site Address: Land at Avon Meadows, Middle Woodford

Total Area: 0.4971ha HMA: South Wiltshire

Suitable Area: 0.0ha (0.0%) Previous Use: Greenfield

Suitability Constraints*: SFB

All Constraints*: SFB

Suitable: No. See suitability constraints. Available: Unknown

Achievable: Not assessed. Deliverable: No

Capacity: 0 Developable: In long-term

*Note: Constraint abbreviations can be found in the SHELAA Methodology Report in Appendices 1 and 2 on pages 14 and 16.

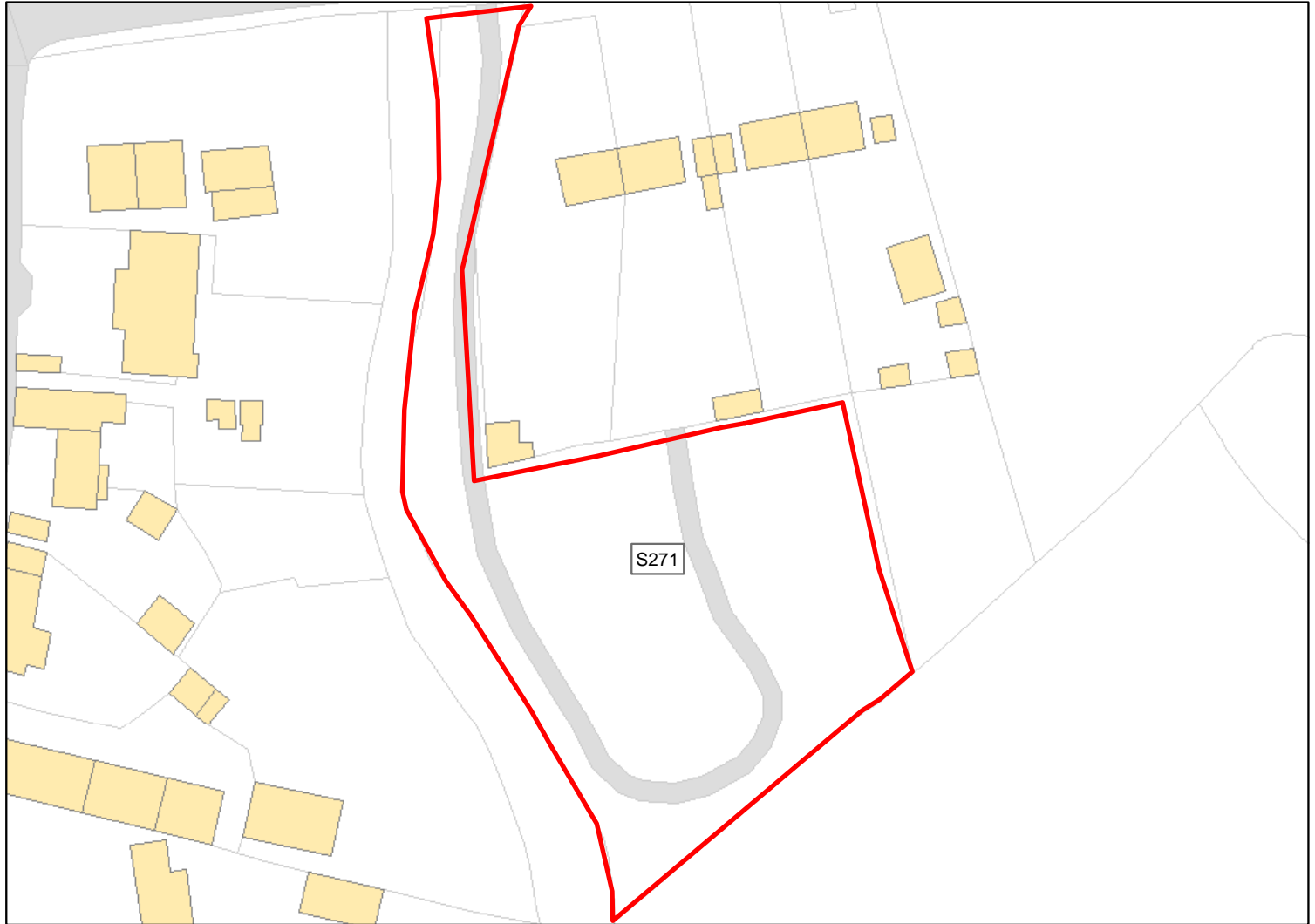

Site Address: Land at Cleeve View, Winterbourne Stoke

Total Area: 0.2778ha HMA: South Wiltshire

Suitable Area: 0.0ha (0.0%) Previous Use: Greenfield

Suitability Constraints*: SFB

All Constraints*: SFB

Suitable: No. See suitability constraints. Available: Unknown

Achievable: Not assessed. Deliverable: No

Capacity: 0 Developable: In long-term

*Note: Constraint abbreviations can be found in the SHELAA Methodology Report in Appendices 1 and 2 on pages 14 and 16.

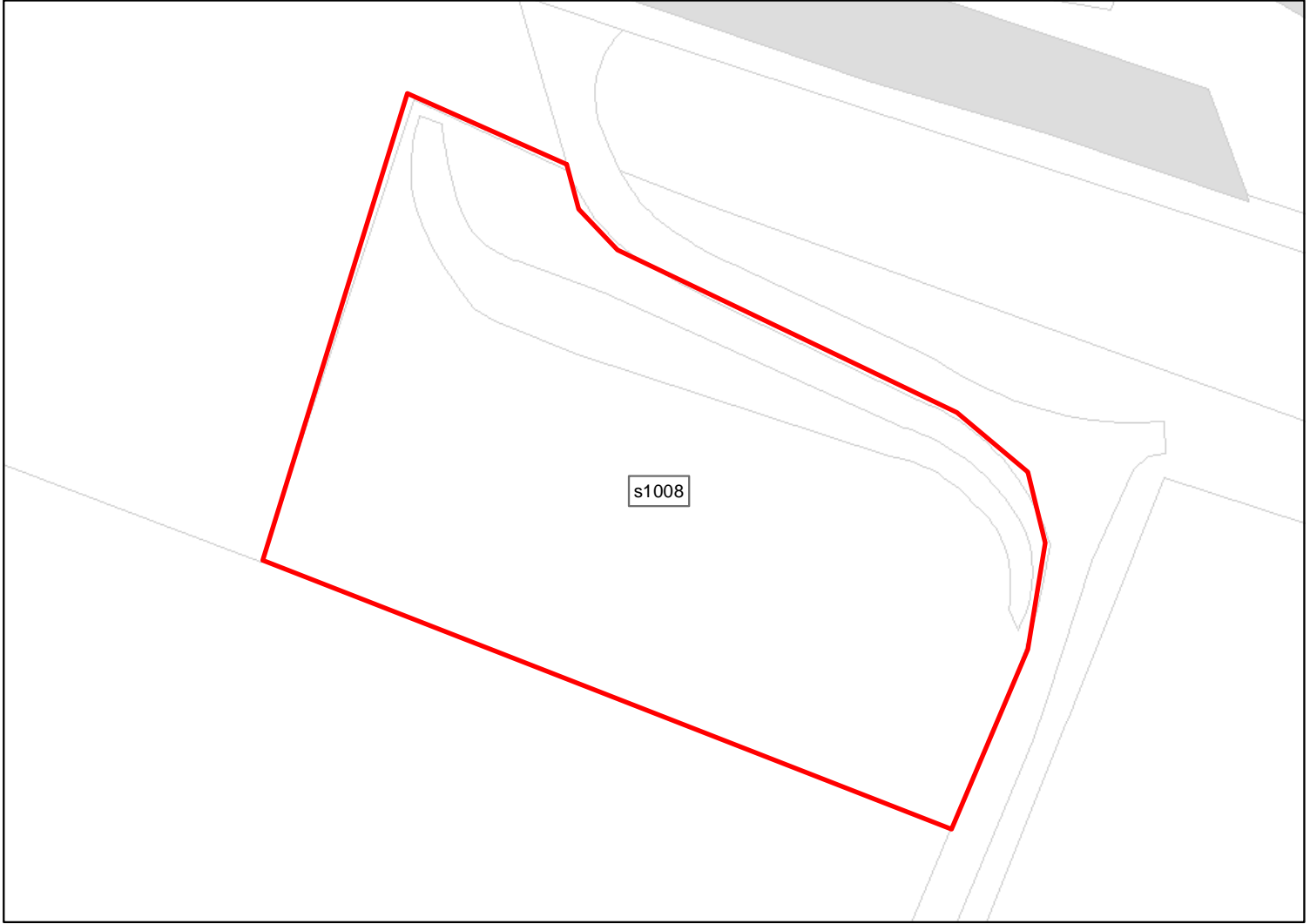

Site Address: Adjacent The Rainbow on the Lake

Total Area: 0.1452ha HMA: South Wiltshire

Suitable Area: 0.0ha (0.0%) Previous Use: Greenfield

Suitability Constraints*: SFB, SIZE

All Constraints*: SFB

Suitable: No. See suitability constraints. Available: Unknown

Achievable: Not assessed. Deliverable: No

Capacity: 0 Developable: In long-term

*Note: Constraint abbreviations can be found in the SHELAA Methodology Report in Appendices 1 and 2 on pages 14 and 16.

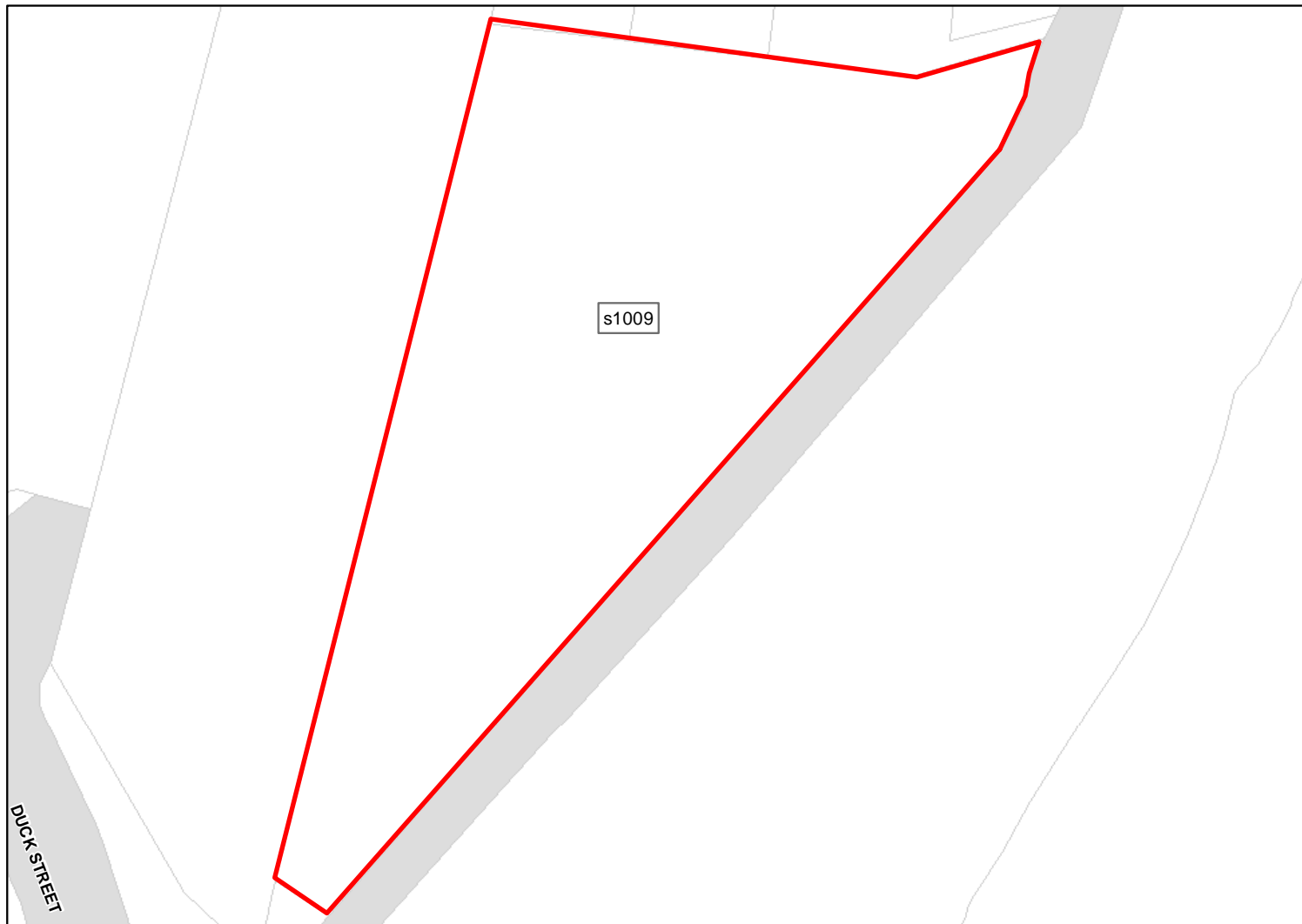

Site Address: Land at Duck Street

Total Area: 0.0992ha HMA: South Wiltshire

Suitable Area: 0.0ha (0.0%) Previous Use: Greenfield

Suitability Constraints*: SFB, SIZE

All Constraints*: SFB

Suitable: No. See suitability constraints. Available: Unknown

Achievable: Not assessed. Deliverable: No

Capacity: 0 Developable: In long-term

*Note: Constraint abbreviations can be found in the SHELAA Methodology Report in Appendices 1 and 2 on pages 14 and 16.

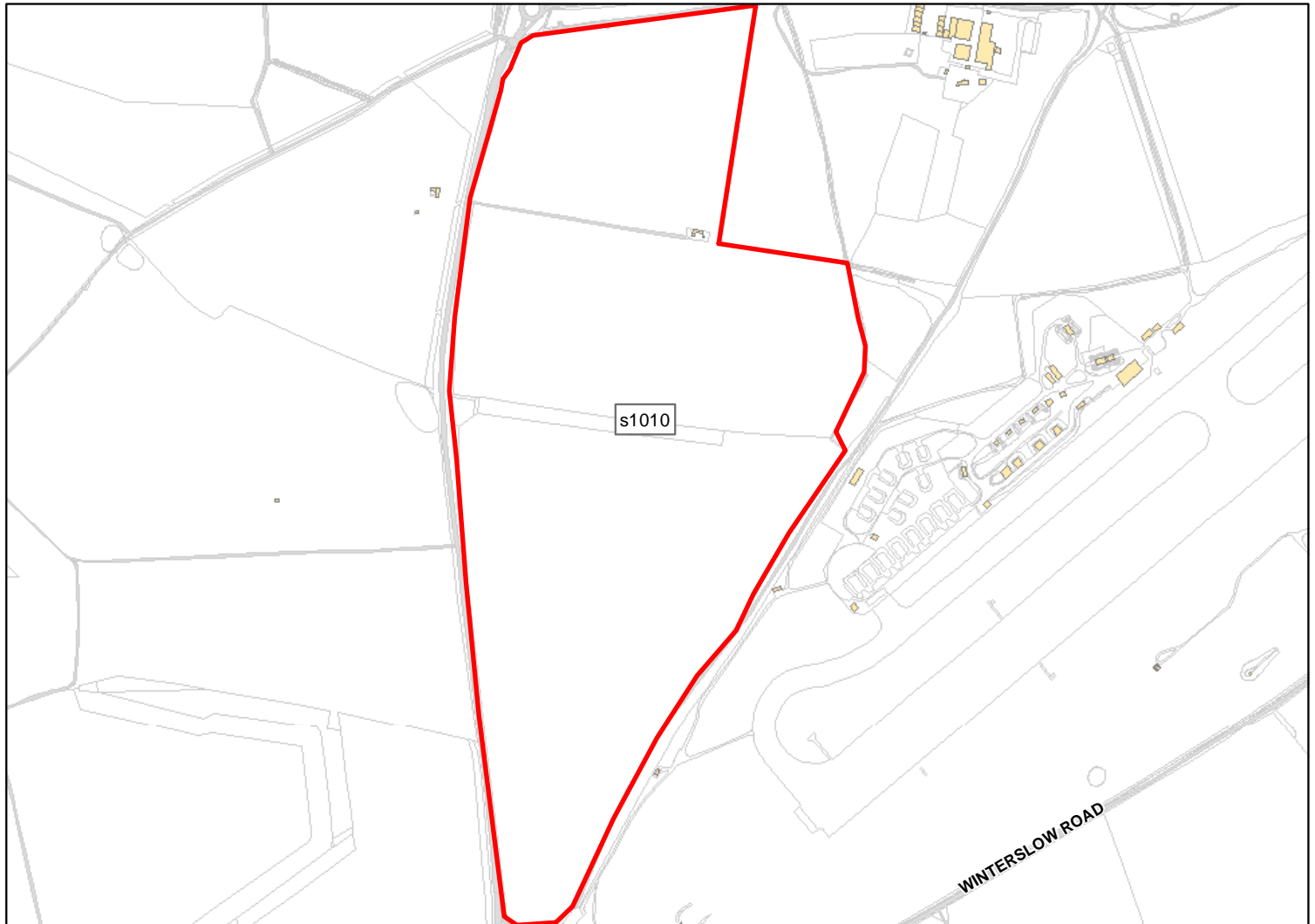

Site Address: Land at Stock Bottom

Total Area: 60.5694ha HMA: South Wiltshire

Suitable Area: 0.0ha (0.0%) Previous Use: Greenfield

Suitability Constraints*: Allocation, SFB

All Constraints*: Allocation, SFB

Suitable: No. See suitability constraints. Available: Yes

Achievable: Not assessed. Deliverable: No

Capacity: 0 Developable: In long-term

*Note: Constraint abbreviations can be found in the SHELAA Methodology Report in Appendices 1 and 2 on pages 14 and 16.

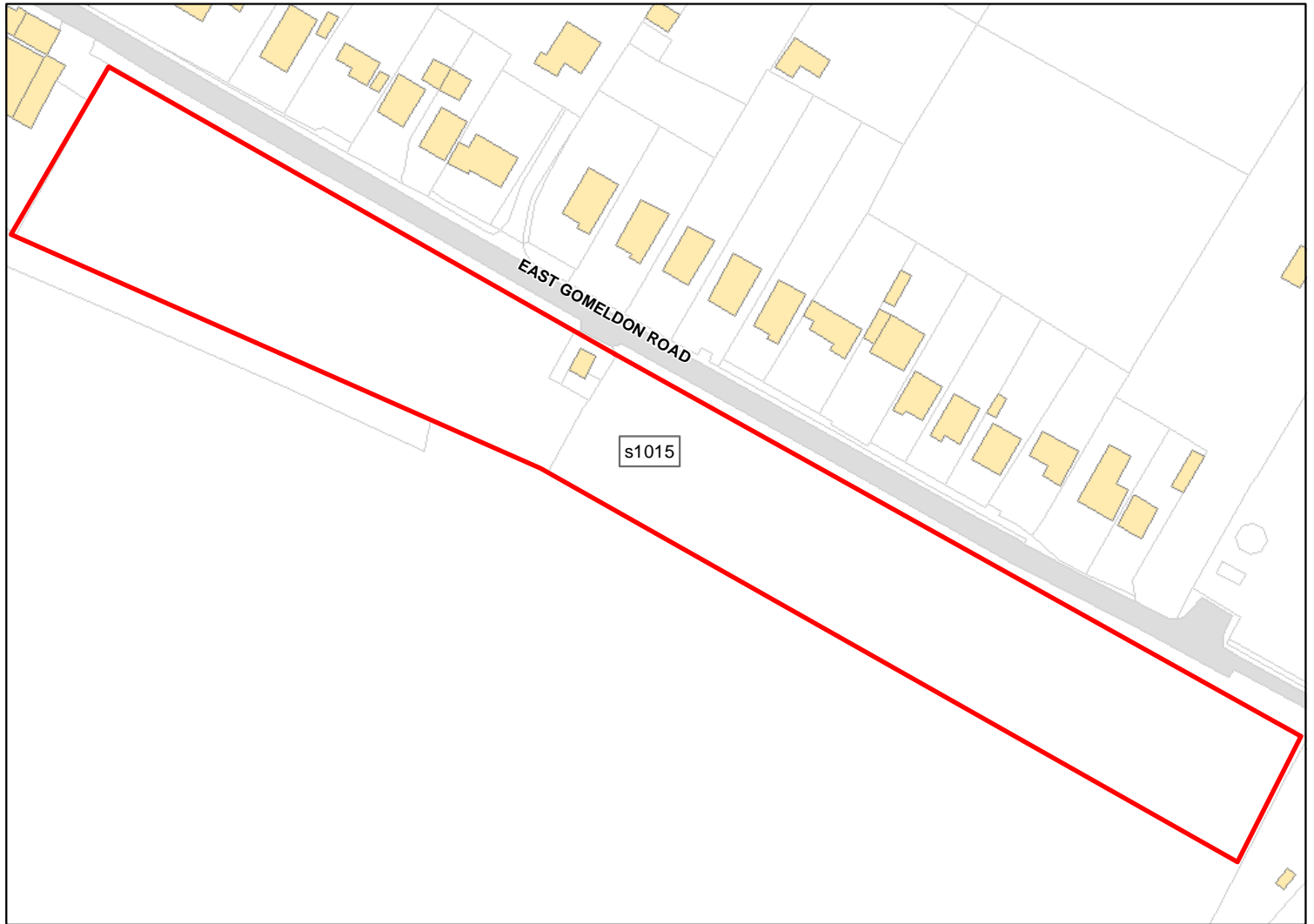

Site Address: Pump House

Total Area: 1.3461ha HMA: South Wiltshire

Suitable Area: 0.0ha (0.0%) Previous Use: Greenfield

Suitability Constraints*: SFB

All Constraints*: SFB

Suitable: No. See suitability constraints. Available: Unknown

Achievable: Not assessed. Deliverable: No

Capacity: 0 Developable: In long-term

*Note: Constraint abbreviations can be found in the SHELAA Methodology Report in Appendices 1 and 2 on pages 14 and 16.

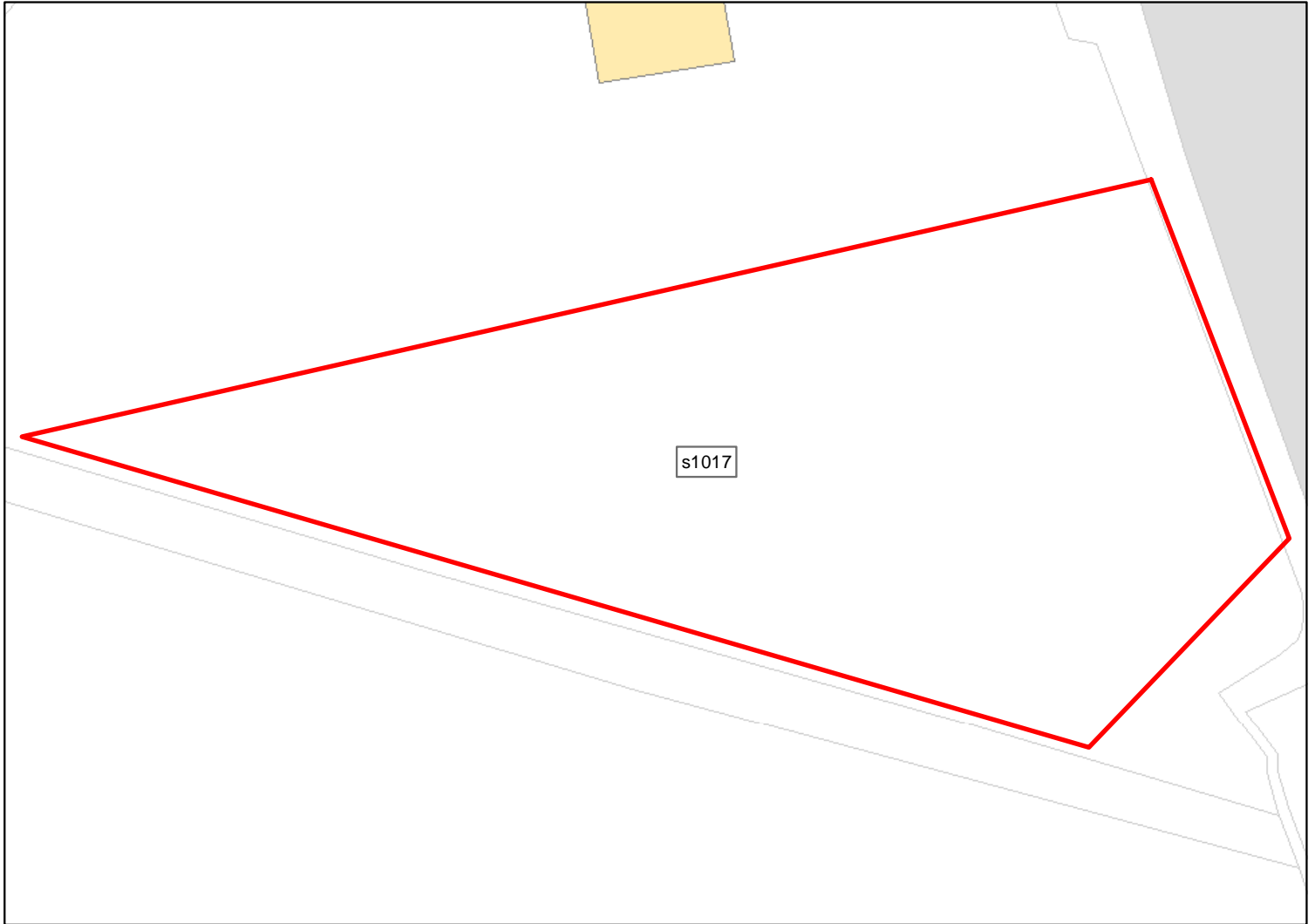

Site Address: Land at Greenways

Total Area: 0.0771ha HMA: South Wiltshire

Suitable Area: 0.0ha (0.0%) Previous Use: Greenfield

Suitability Constraints*: SFB, SIZE

All Constraints*: SFB

Suitable: No. See suitability constraints. Available: Unknown

Achievable: Not assessed. Deliverable: No

Capacity: 0 Developable: In long-term

*Note: Constraint abbreviations can be found in the SHELAA Methodology Report in Appendices 1 and 2 on pages 14 and 16.

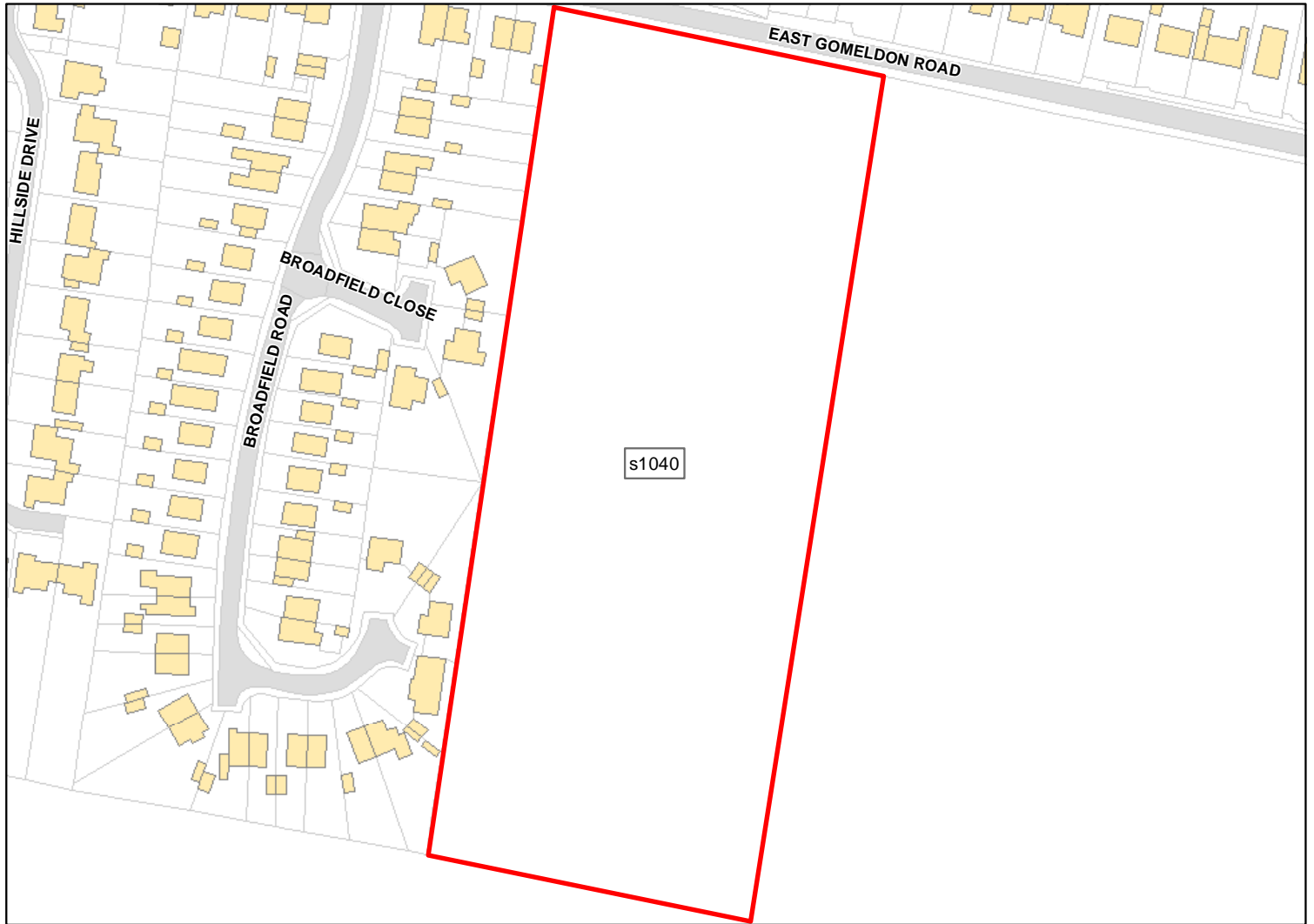

Site Address: Land rear of Broadfield Close

Total Area: 2.5012ha HMA: South Wiltshire

Suitable Area: 0.0ha (0.0%) Previous Use: Greenfield

Suitability Constraints*: SFB

All Constraints*: SFB

Suitable: No. See suitability constraints. Available: Unknown

Achievable: Not assessed. Deliverable: No

Capacity: 0 Developable: In long-term

*Note: Constraint abbreviations can be found in the SHELAA Methodology Report in Appendices 1 and 2 on pages 14 and 16.



Site Address: Land adjacent Stockport Park

Total Area: 8.3405ha HMA: South Wiltshire

Suitable Area: 0.0ha (0.0%) Previous Use: Greenfield

Suitability Constraints*: SFB

All Constraints*: SFB

Suitable: No. See suitability constraints. Available: Unknown

Achievable: Not assessed. Deliverable: No

Capacity: 0 Developable: In long-term

*Note: Constraint abbreviations can be found in the SHELAA Methodology Report in Appendices 1 and 2 on pages 14 and 16.

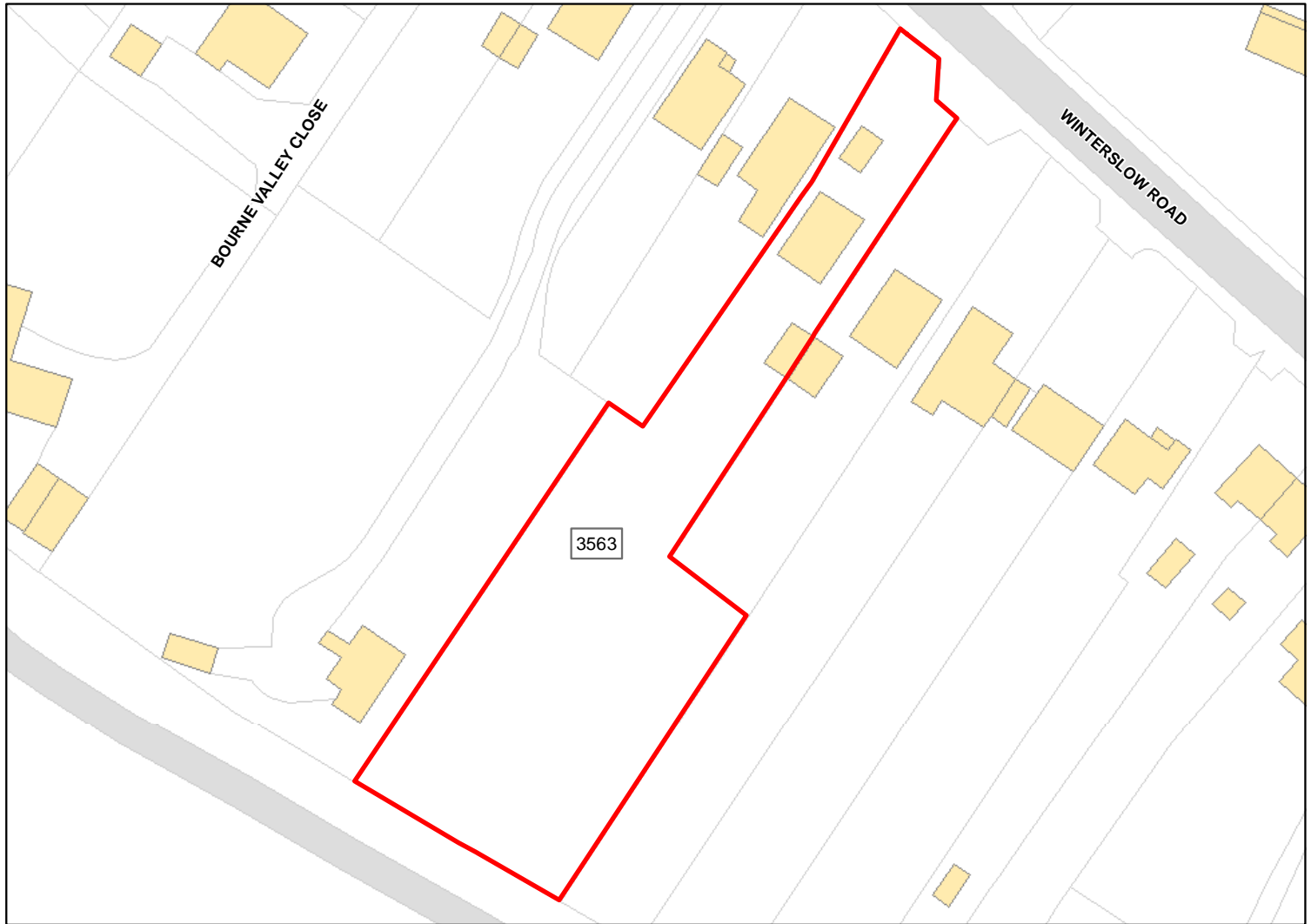

Site Address: 72 Winterslow Road

Total Area: 0.2253ha HMA: South Wiltshire

Suitable Area: 0.2253ha (100.0%) Previous Use: Mixed

Suitability Constraints*: SIZE

All Constraints*: SPA_5km, SAC_5km, SSSI_2km, ALCG1

Suitable: No. See suitability constraints. Available: Yes

Achievable: Not assessed. Deliverable: No

Capacity: 10 Developable: In long-term

*Note: Constraint abbreviations can be found in the SHELAA Methodology Report in Appendices 1 and 2 on pages 14 and 16.

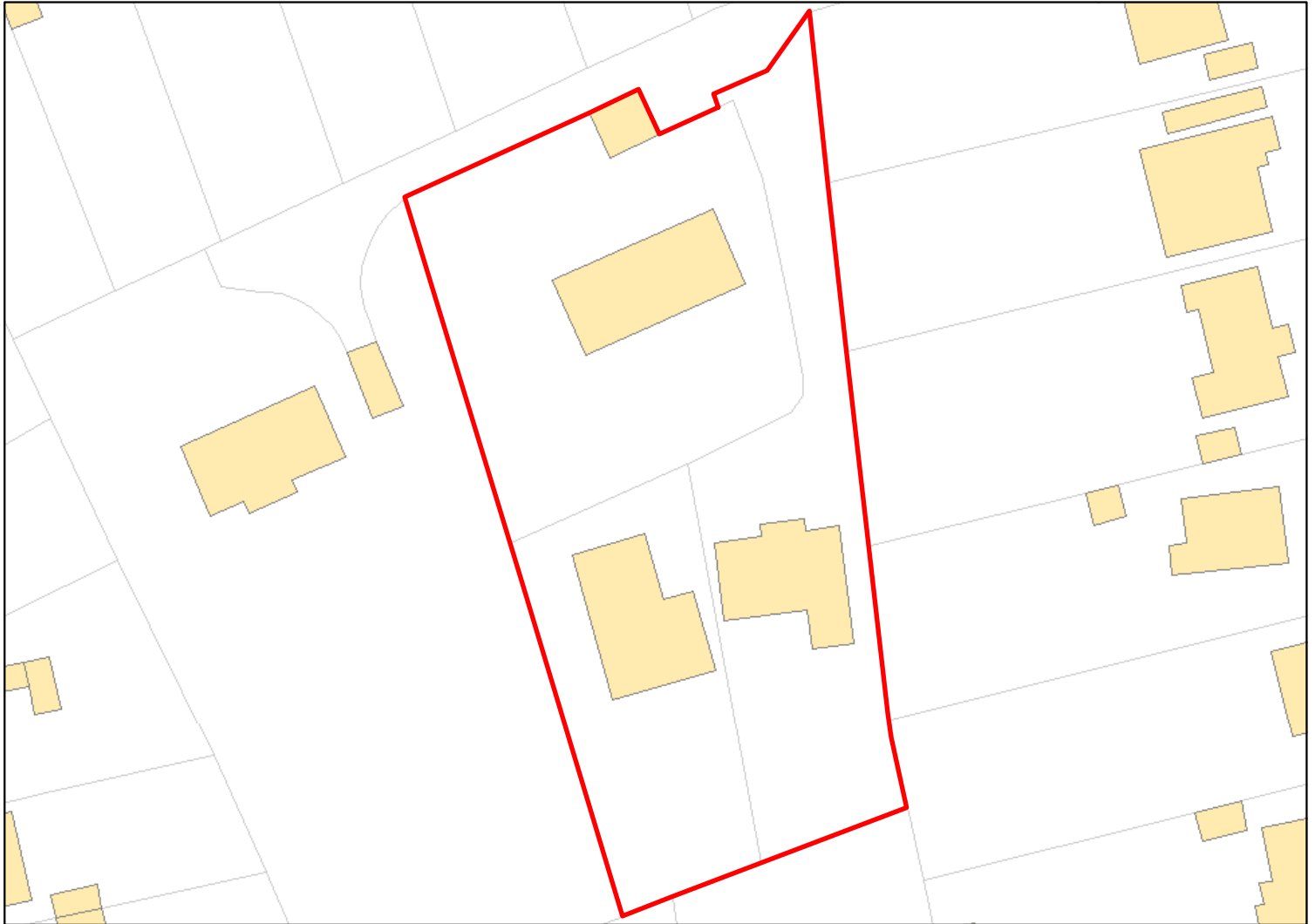

Site Address: SITE ADJOINING HAMOAZE, THE AVENUE, PORTON, SALISBURY, SP4 0NT

Total Area: 0.3229ha HMA: South Wiltshire

Suitable Area: 0.3229ha (100.0%) Previous Use:

Suitability Constraints*: N/A

All Constraints*: SPA_5km, SAC_5km, SSSI_2km, ALCG1

Suitable: Yes. No suitability constraints. Available: Unknown

Achievable: Yes (Residential) Deliverable: No

Capacity: 14 Developable: In medium-term

*Note: Constraint abbreviations can be found in the SHELAA Methodology Report in Appendices 1 and 2 on pages 14 and 16.

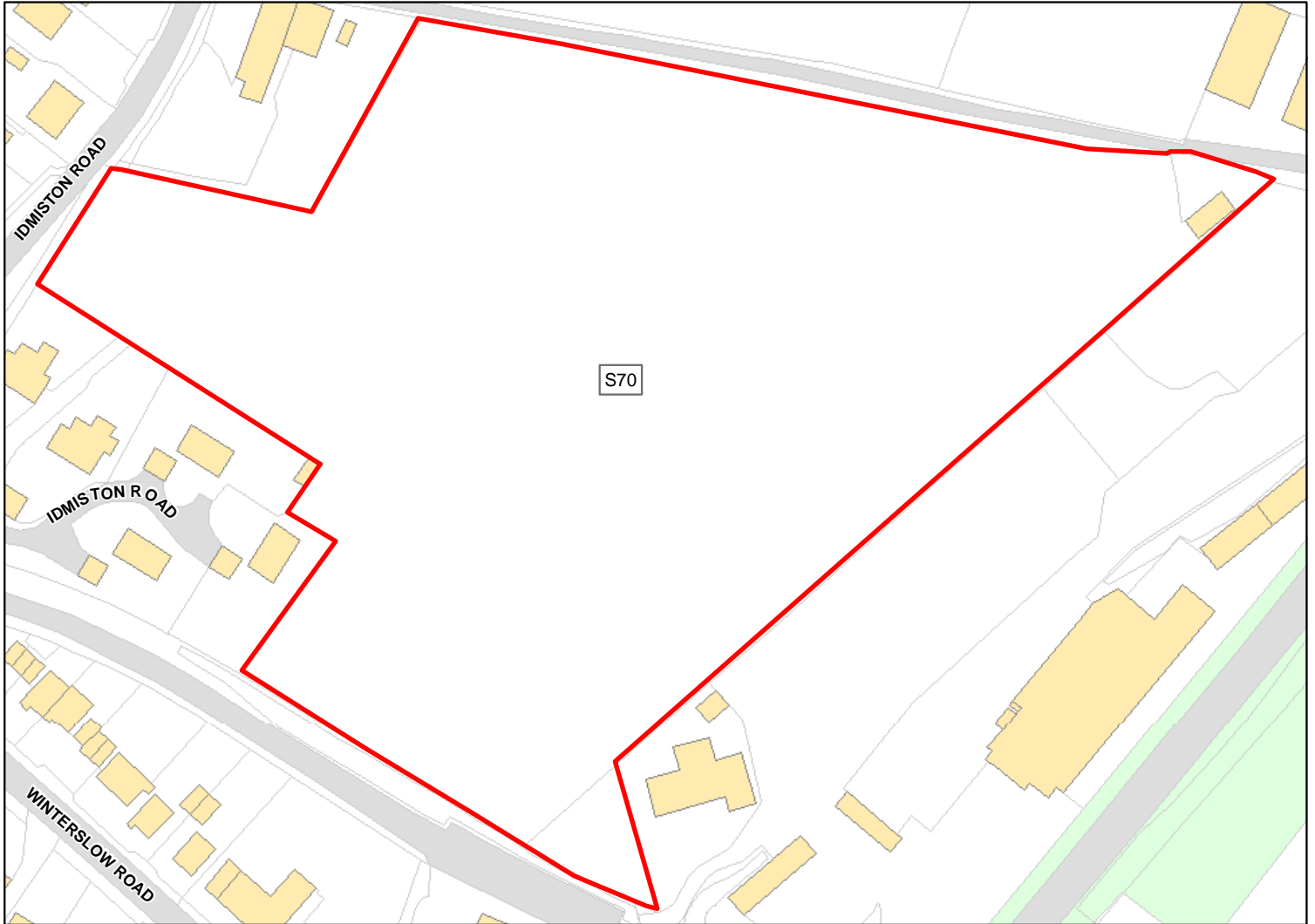

Site Address: Buller Park, East of Idmiston Road

Total Area: 2.5324ha HMA: South Wiltshire

Suitable Area: 2.5324ha (100.0%) Previous Use: Greenfield

Suitability Constraints*: N/A

All Constraints*: PP, SPA_5km, SAC_5km, SSSI_2km, ALCG1

Suitable: Yes. No suitability constraints. Available: Yes

Achievable: Yes (Residential) Deliverable: Yes

Capacity: 90 Developable: In short-term

*Note: Constraint abbreviations can be found in the SHELAA Methodology Report in Appendices 1 and 2 on pages 14 and 16.

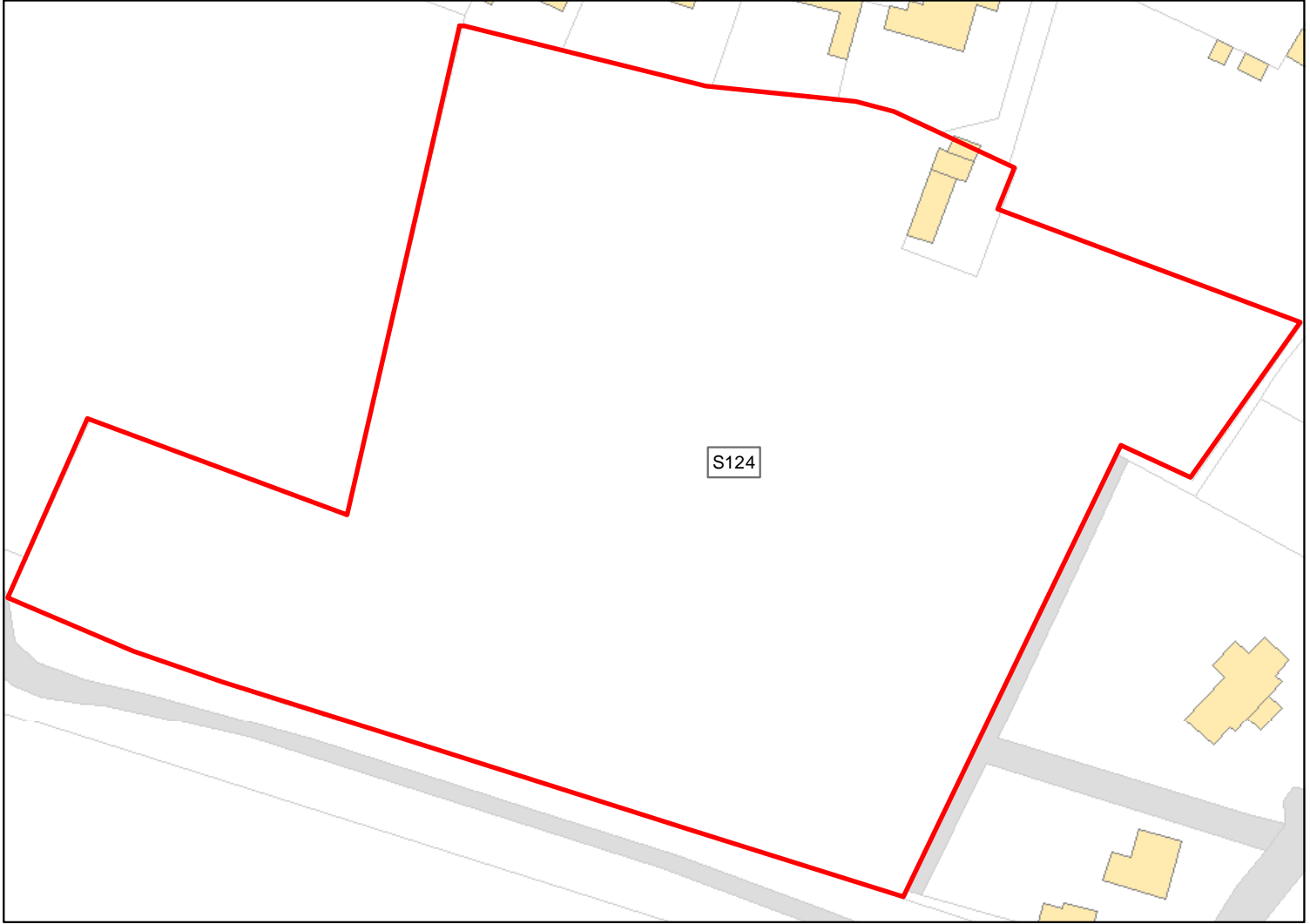

Site Address: Land behind Chalk House, Porton

Total Area: 1.1946ha HMA: South Wiltshire

Suitable Area: 1.1946ha (100.0%) Previous Use: Greenfield

Suitability Constraints*: N/A

All Constraints*: SPA_5km, SAC_5km, SSSI_2km, ALCG1

Suitable: Yes. No suitability constraints. Available: Yes

Achievable: Yes (Residential) Deliverable: Yes

Capacity: 42 Developable: In short-term

*Note: Constraint abbreviations can be found in the SHELAA Methodology Report in Appendices 1 and 2 on pages 14 and 16.

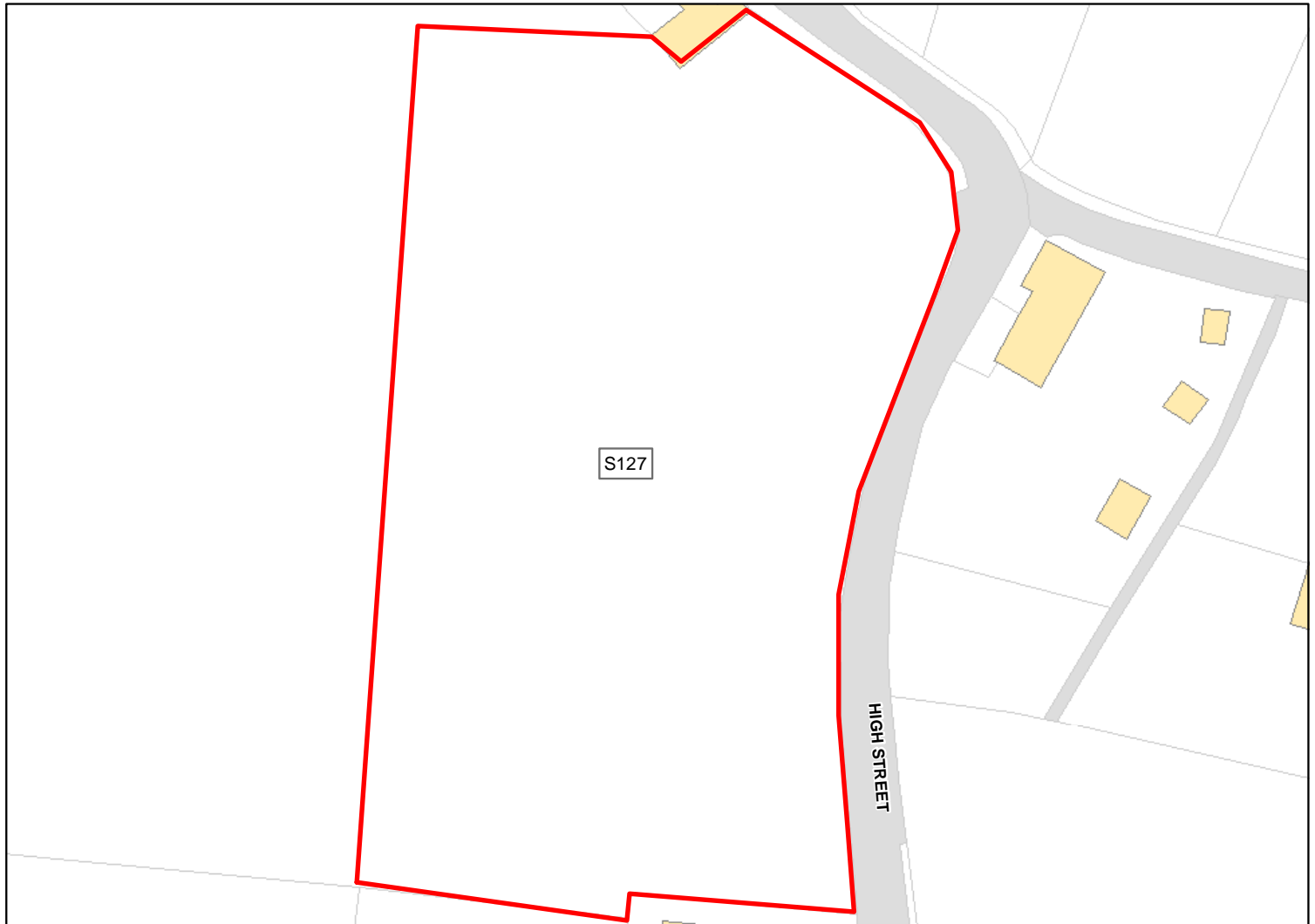

Site Address: Land between Rosemoor and Oakwood Cottage, Porton

Total Area: 0.4719ha HMA: South Wiltshire

Suitable Area: 0.4719ha (100.0%) Previous Use: Greenfield

Suitability Constraints*: N/A

All Constraints*: SPA_5km, SAC_5km, SSSI_2km, CP58, ALCG1

Suitable: Yes. No suitability constraints. Available: Yes

Achievable: Yes (Residential) Deliverable: Yes

Capacity: 20 Developable: In short-term

*Note: Constraint abbreviations can be found in the SHELAA Methodology Report in Appendices 1 and 2 on pages 14 and 16.

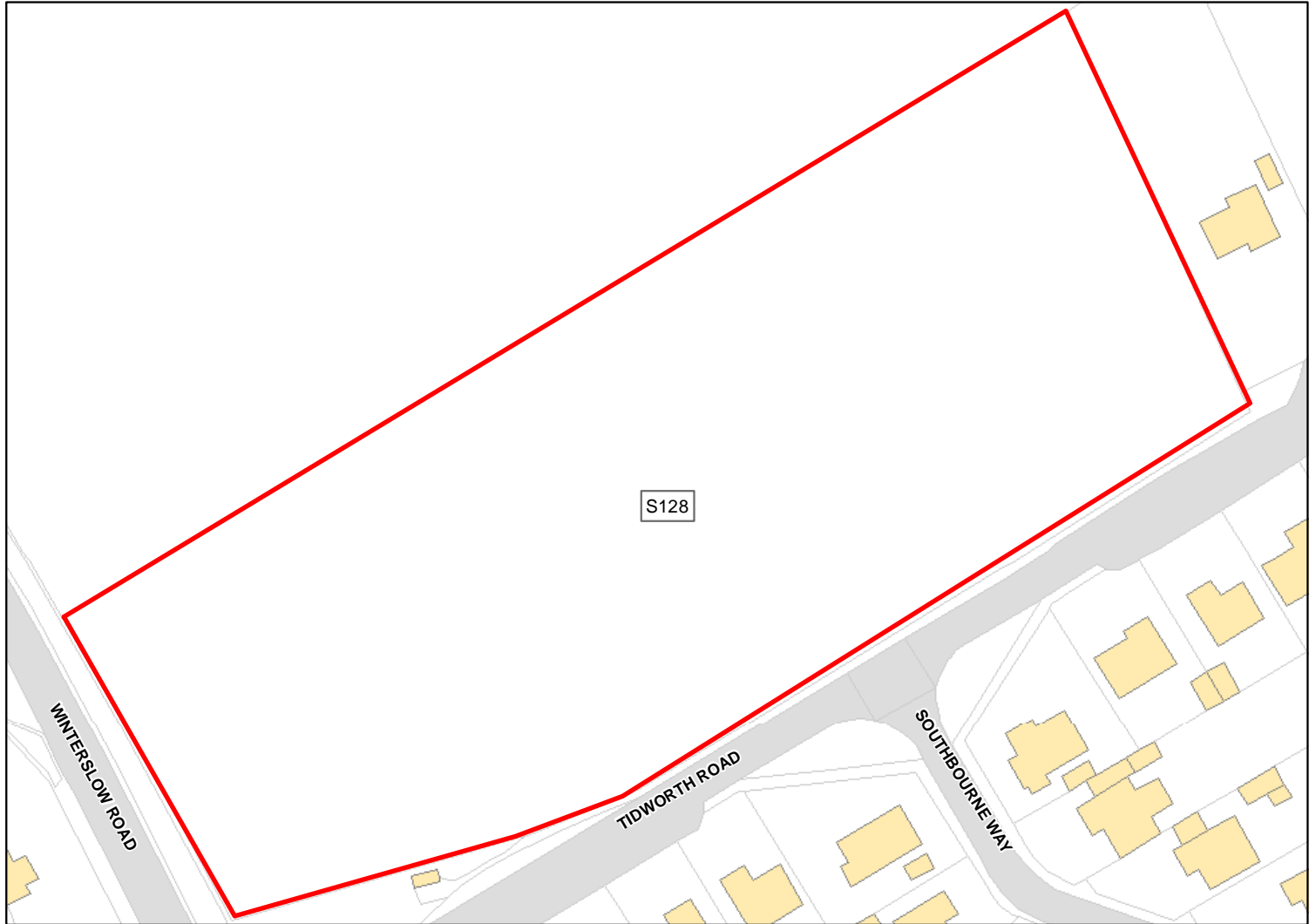

Site Address: Land between Porton Road and Beech End, Porton

Total Area: 1.3126ha HMA: South Wiltshire

Suitable Area: 1.3126ha (100.0%) Previous Use: Greenfield

Suitability Constraints*: N/A

All Constraints*: SPA_5km, SAC_5km, SSSI_2km, ALCG1

Suitable: Yes. No suitability constraints. Available: Unknown

Achievable: Yes (Residential) Deliverable: No

Capacity: 47 Developable: In medium-term

*Note: Constraint abbreviations can be found in the SHELAA Methodology Report in Appendices 1 and 2 on pages 14 and 16.

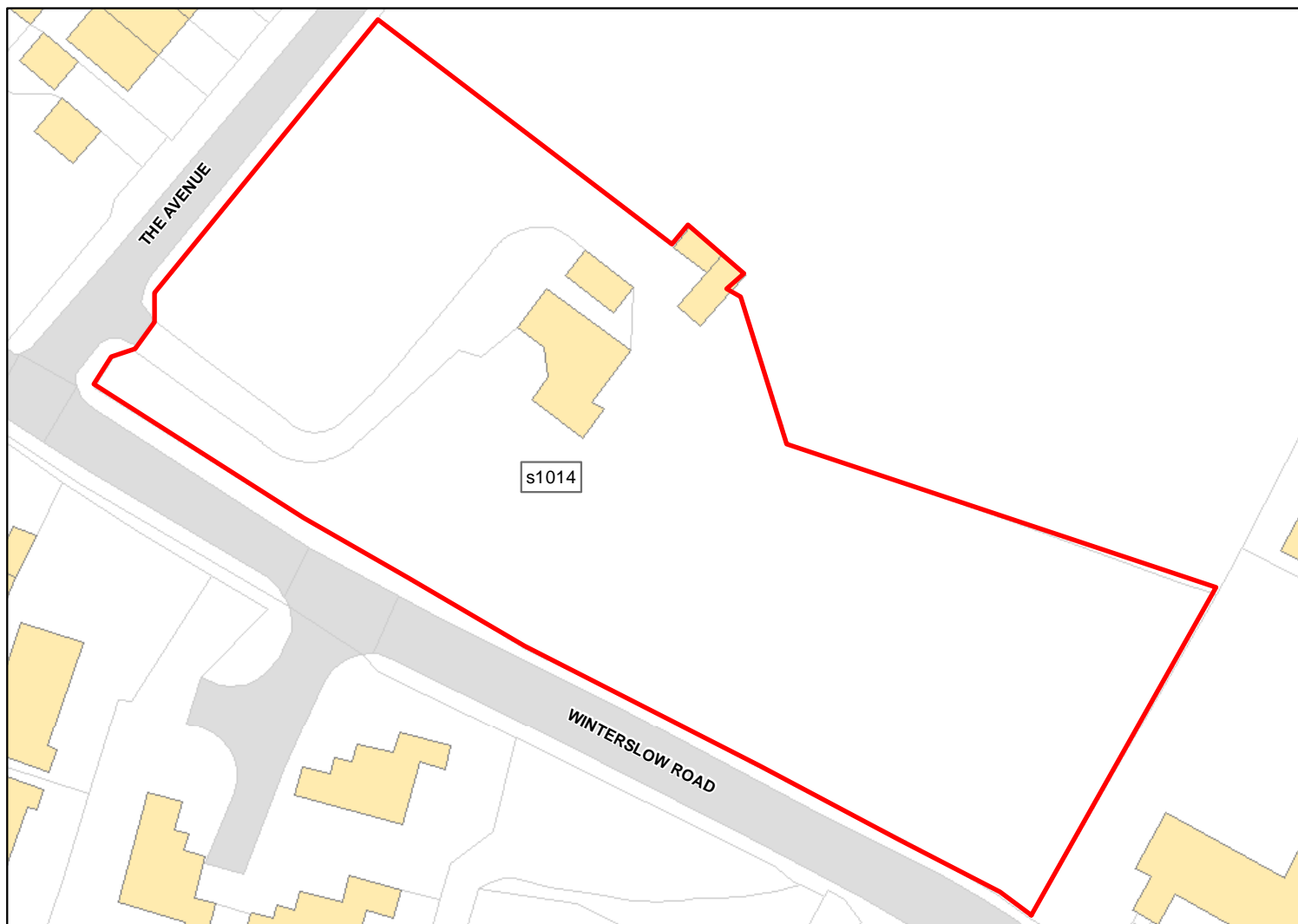

Site Address: Cuckoo Pen

Total Area: 0.4749ha HMA: South Wiltshire

Suitable Area: 0.4749ha (100.0%) Previous Use: Greenfield

Suitability Constraints*: N/A

All Constraints*: SPA_5km, SAC_5km, SSSI_2km, CP58, ALCG1

Suitable: Yes. No suitability constraints. Available: Unknown

Achievable: Yes (Residential) Deliverable: No

Capacity: 20 Developable: In medium-term

*Note: Constraint abbreviations can be found in the SHELAA Methodology Report in Appendices 1 and 2 on pages 14 and 16.

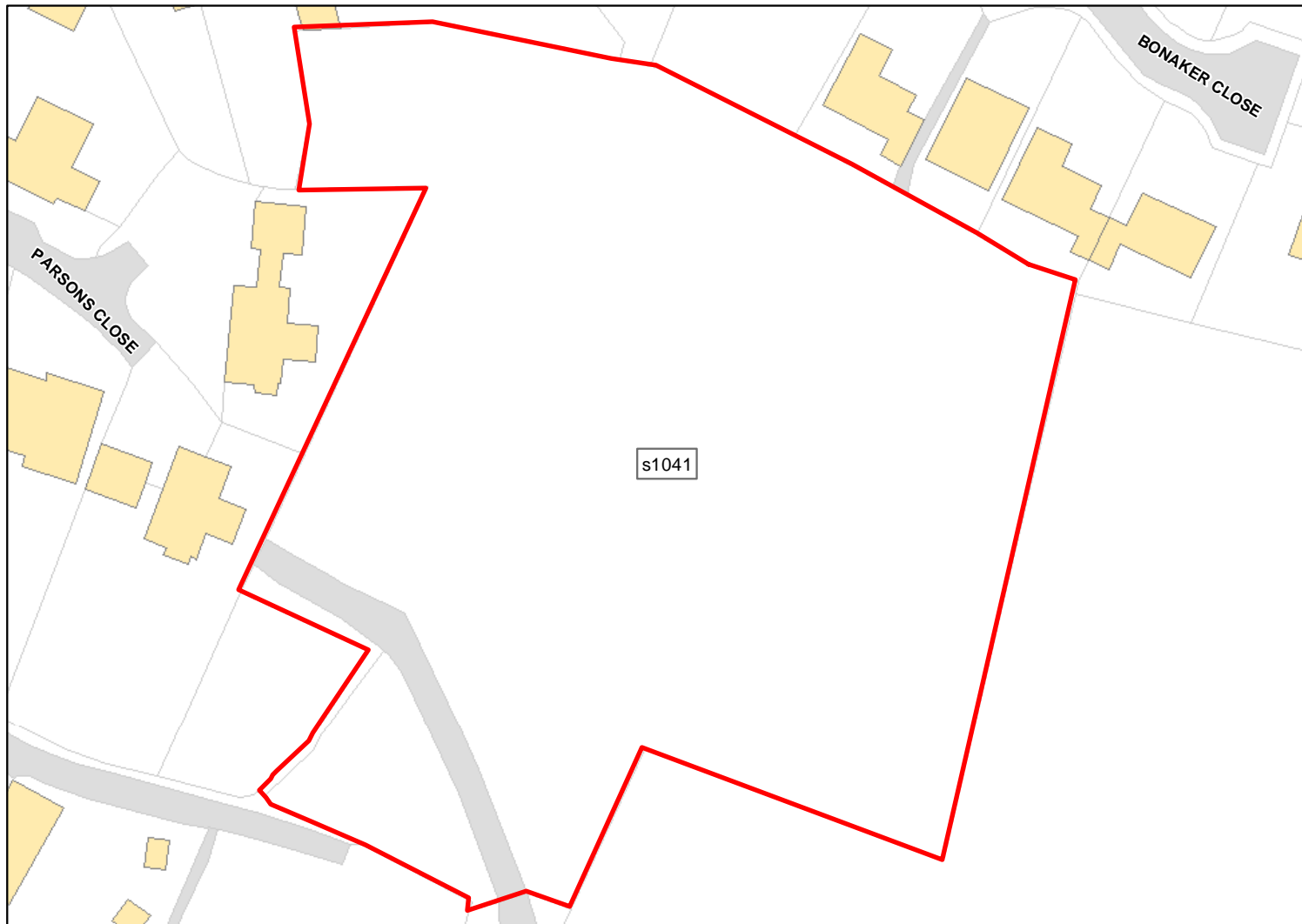

Site Address: Land rear of Parsons Close

Total Area: 0.7848ha HMA: South Wiltshire

Suitable Area: 0.7848ha (100.0%) Previous Use: Greenfield

Suitability Constraints*: N/A

All Constraints*: SPA_5km, SAC_5km, SSSI_2km, CP58, ALCG1

Suitable: Yes. No suitability constraints. Available: Unknown

Achievable: Yes (Residential) Deliverable: No

Capacity: 28 Developable: In medium-term

*Note: Constraint abbreviations can be found in the SHELAA Methodology Report in Appendices 1 and 2 on pages 14 and 16.



Site Address: Land off Gomeldon Road

Total Area: 6.9316ha HMA: South Wiltshire

Suitable Area: 6.9316ha (100.0%) Previous Use: Greenfield

Suitability Constraints*: N/A

All Constraints*: SPA_5km, SAC_5km, SSSI_2km, ALCG1

Suitable: Yes. No suitability constraints. Available: Unknown

Achievable: Yes (Residential) Deliverable: No

Capacity: 212 Developable: In medium-term

*Note: Constraint abbreviations can be found in the SHELAA Methodology Report in Appendices 1 and 2 on pages 14 and 16.

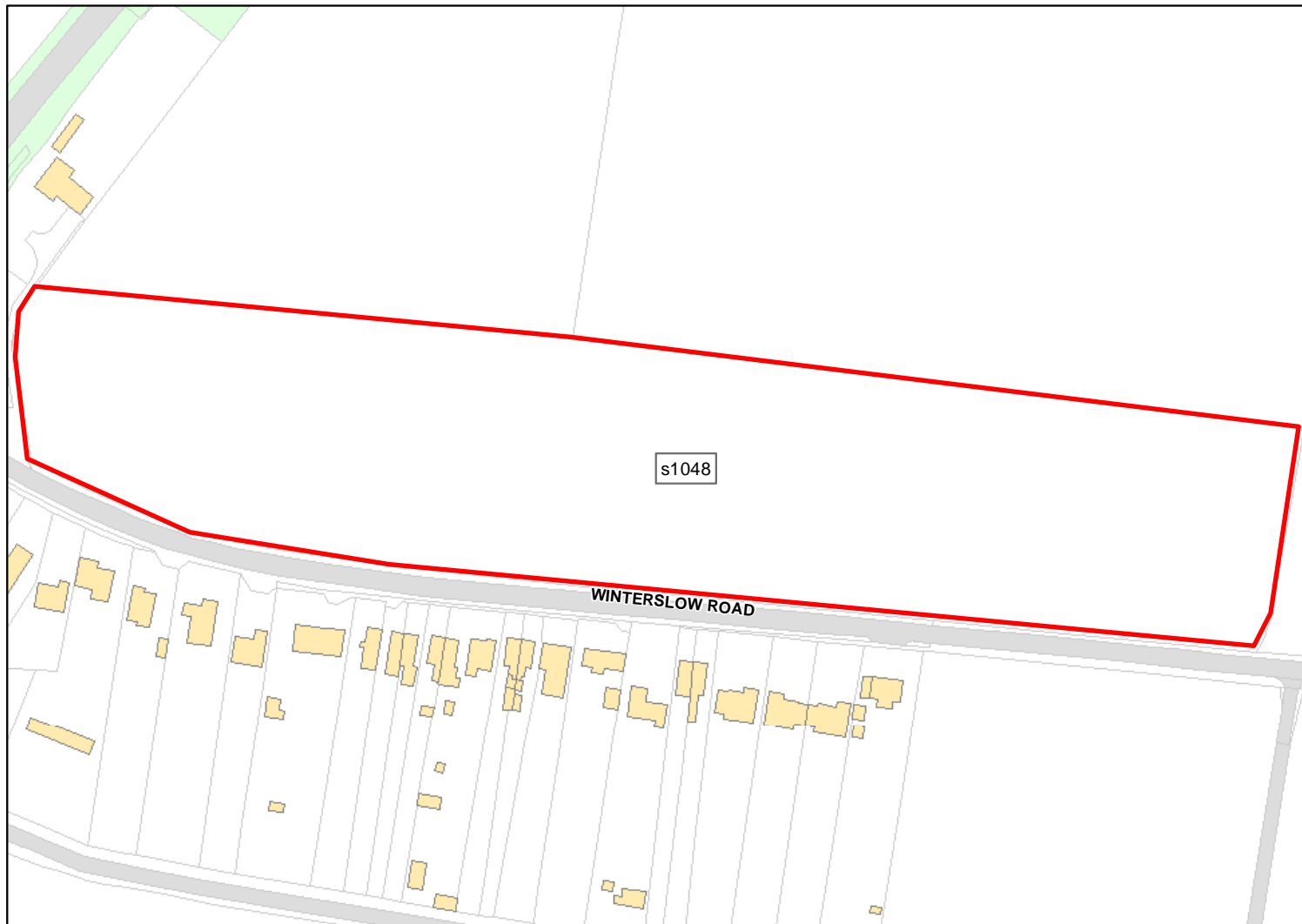

Site Address: Land off Winterslow Road

Total Area: 2.5825ha HMA: South Wiltshire

Suitable Area: 2.5825ha (100.0%) Previous Use: Greenfield

Suitability Constraints*: N/A

All Constraints*: SPA_5km, SAC_5km, SSSI_2km, ALCG1

Suitable: Yes. No suitability constraints. Available: Unknown

Achievable: Yes (Residential) Deliverable: No

Capacity: 92 Developable: In medium-term

*Note: Constraint abbreviations can be found in the SHELAA Methodology Report in Appendices 1 and 2 on pages 14 and 16.

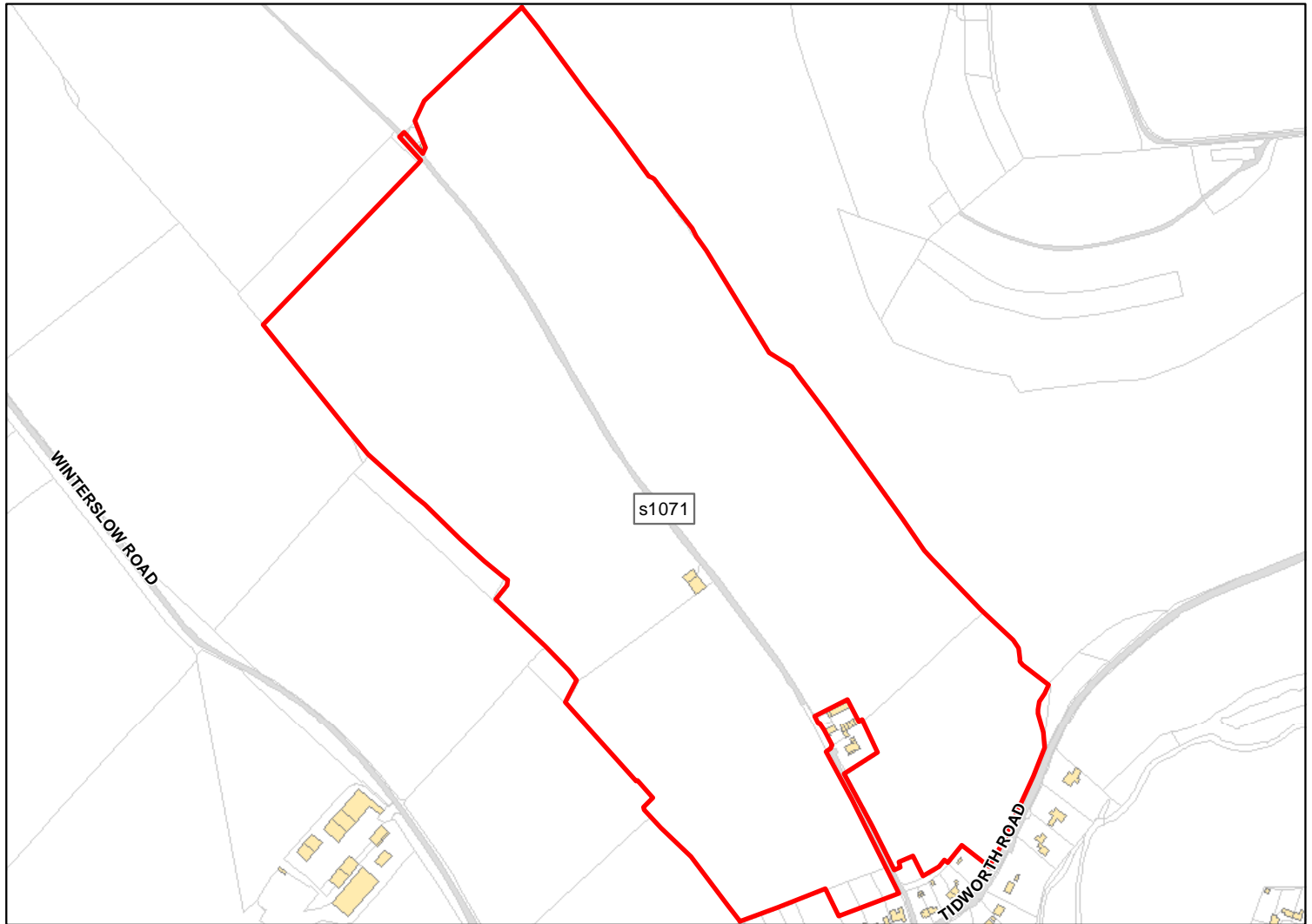

Site Address: Church Farm

Total Area: 35.0723ha HMA: South Wiltshire

Suitable Area: 35.0723ha (100.0%) Previous Use: Greenfield

Suitability Constraints*: N/A

All Constraints*: SPA_5km, SAC_5km, SSSI_2km, ALCG1

Suitable: Yes. No suitability constraints. Available: Unknown

Achievable: Yes (Residential) Deliverable: No

Capacity: 1071 Developable: In medium-term

*Note: Constraint abbreviations can be found in the SHELAA Methodology Report in Appendices 1 and 2 on pages 14 and 16.

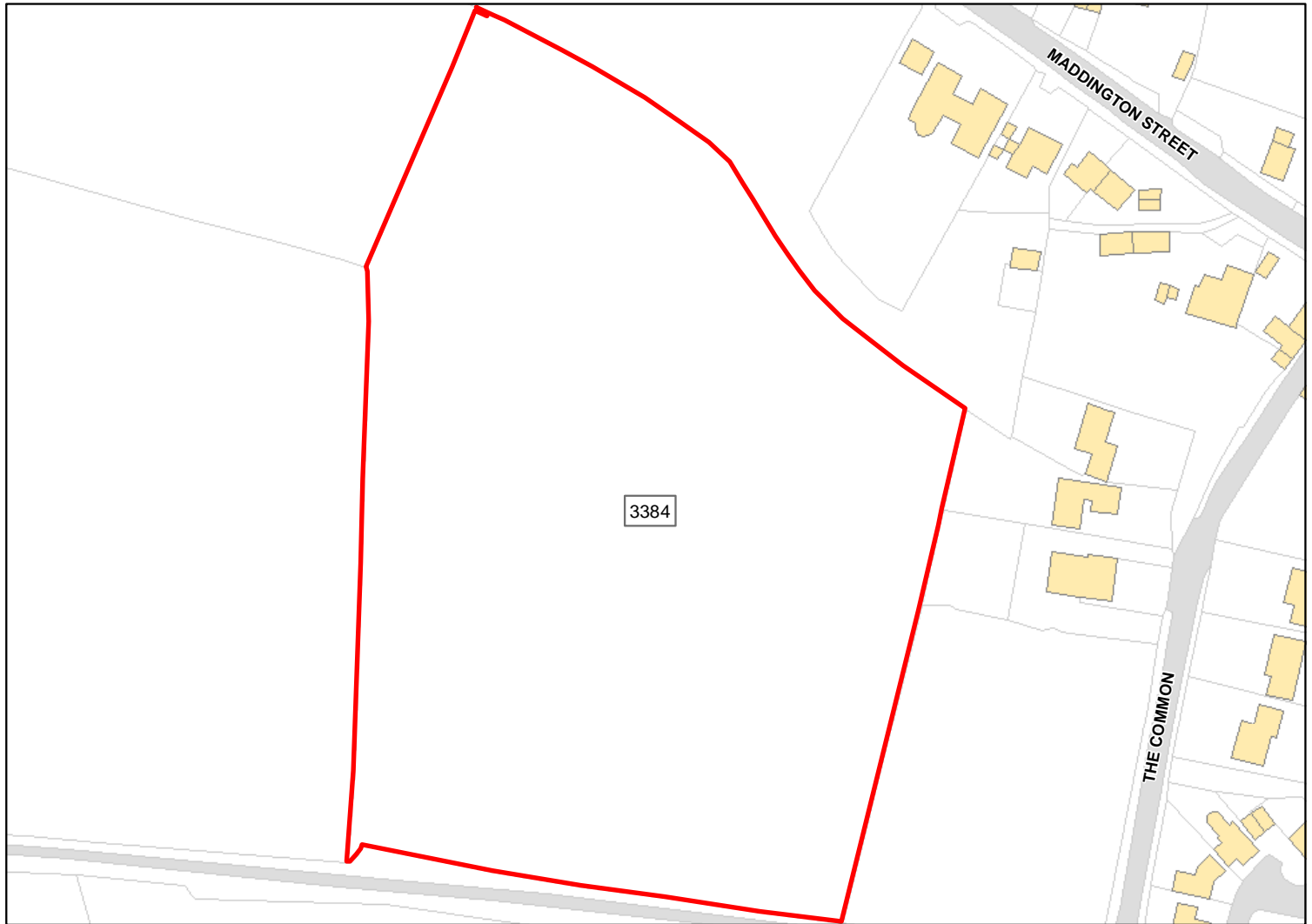

Site Address: Land off The Common (site 1)

Total Area: 2.3485ha HMA: South Wiltshire

Suitable Area: 2.3485ha (100.0%) Previous Use: Greenfield

Suitability Constraints*: N/A

All Constraints*: SPA_5km, SAC_5km, SSSI_2km, SPZ, ALCG1

Suitable: Yes. No suitability constraints. Available: Yes

Achievable: Yes (Residential) Deliverable: Yes

Capacity: 83 Developable: In short-term

*Note: Constraint abbreviations can be found in the SHELAA Methodology Report in Appendices 1 and 2 on pages 14 and 16.

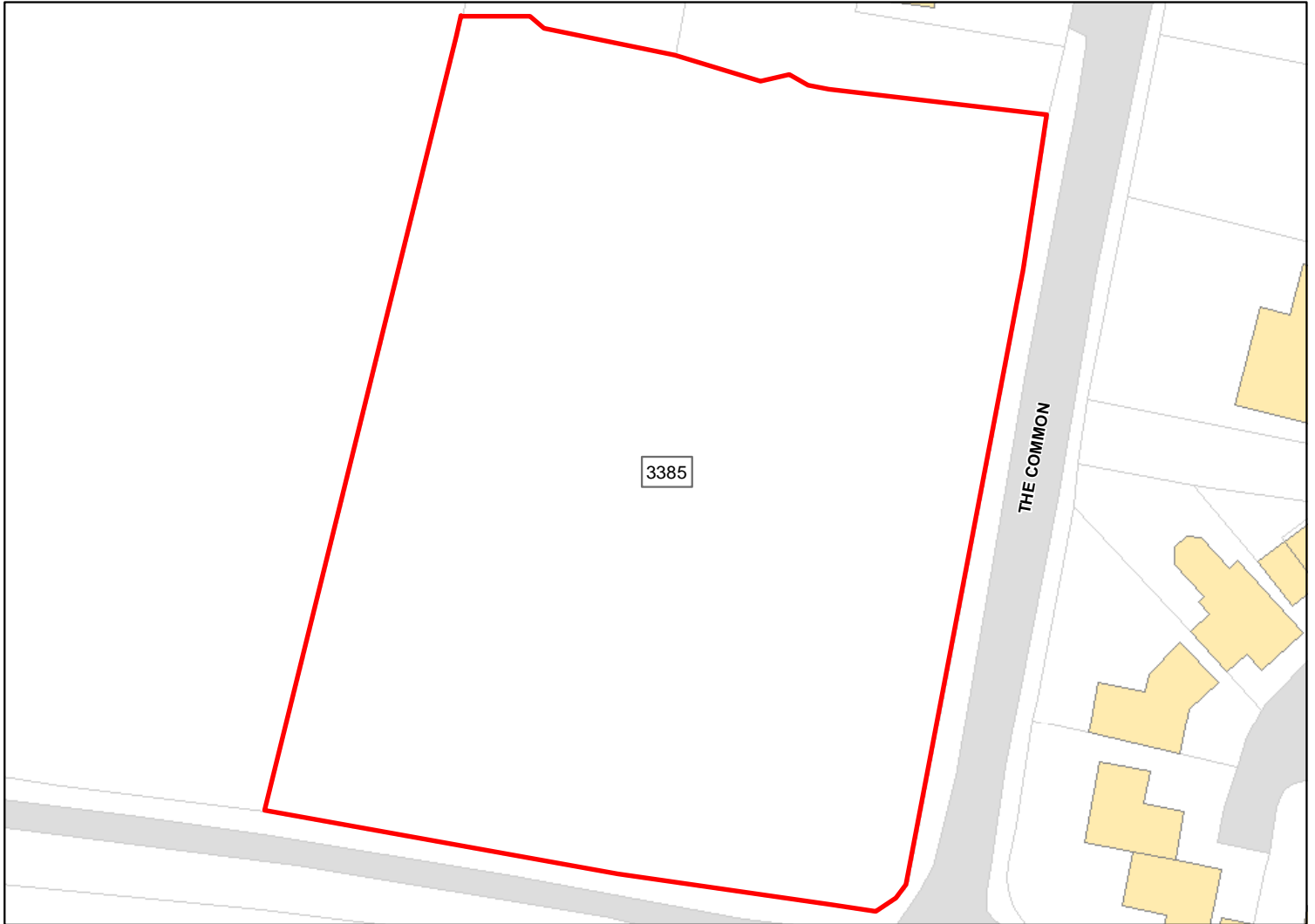

Site Address: Land off The Common (site 2)

Total Area: 0.4764ha HMA: South Wiltshire

Suitable Area: 0.4764ha (100.0%) Previous Use: Greenfield

Suitability Constraints*: N/A

All Constraints*: SPA_5km, SAC_5km, SSSI_2km, SPZ, ALCG1

Suitable: Yes. No suitability constraints. Available: Yes

Achievable: Yes (Residential) Deliverable: Yes

Capacity: 20 Developable: In short-term

*Note: Constraint abbreviations can be found in the SHELAA Methodology Report in Appendices 1 and 2 on pages 14 and 16.

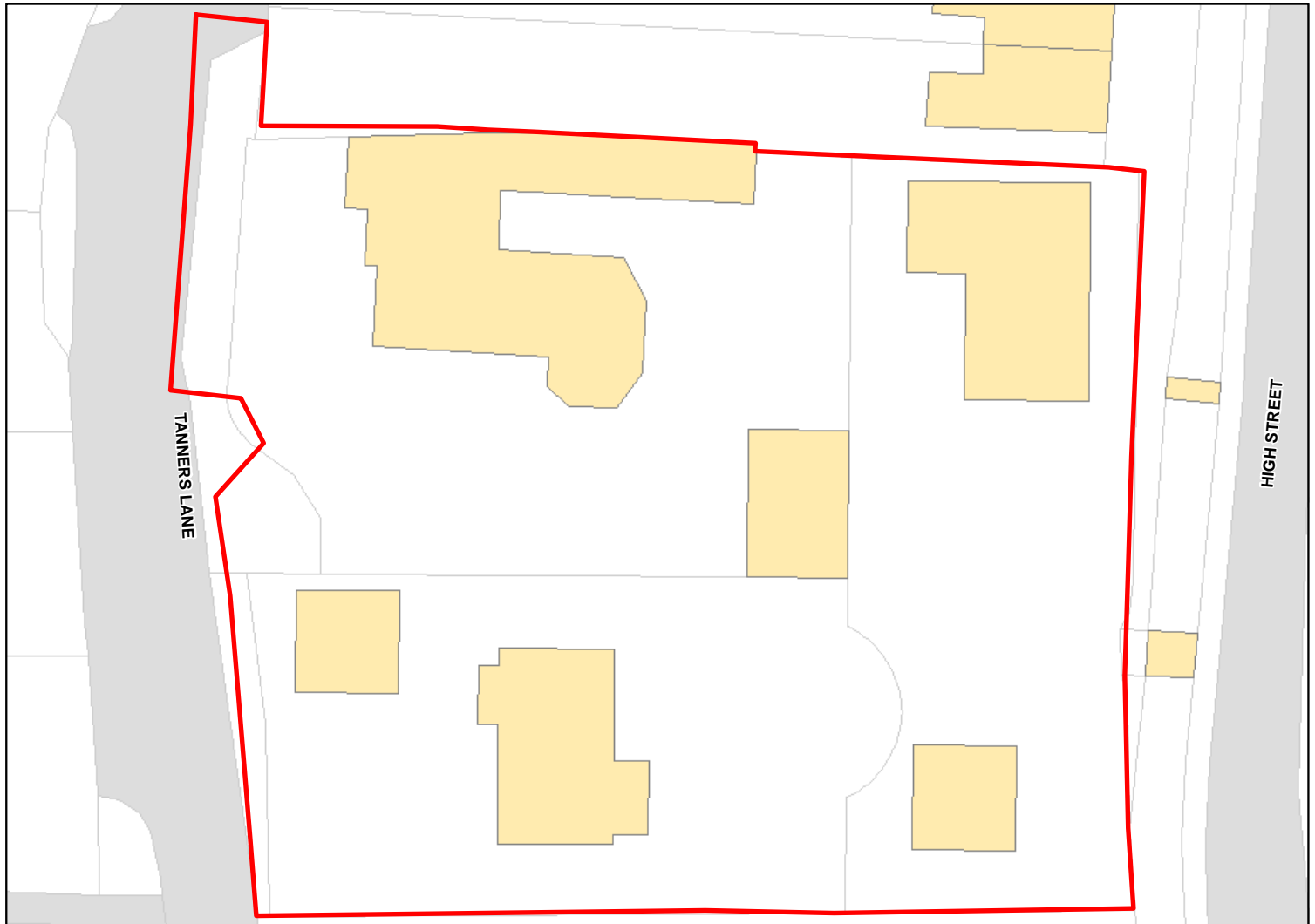

Site Address: KARRICK HOUSE, TANNERS LANE, SHREWTON, SALISBURY, SP3 4JT

Total Area: 0.2576ha HMA: South Wiltshire

Suitable Area: 0.0045ha (1.7%) Previous Use:

Suitability Constraints*: PP, SAC, SSSI, FZ3, FZ2

All Constraints*: PP, SPA_5km, SAC, SAC_5km, SSSI, SSSI_2km, FZ3, FZ2, ALCG1

Suitable: No. See suitability constraints. Available: Unknown

Achievable: Not assessed. Deliverable: No

Capacity: 0 Developable: In long-term

*Note: Constraint abbreviations can be found in the SHELAA Methodology Report in Appendices 1 and 2 on pages 14 and 16.

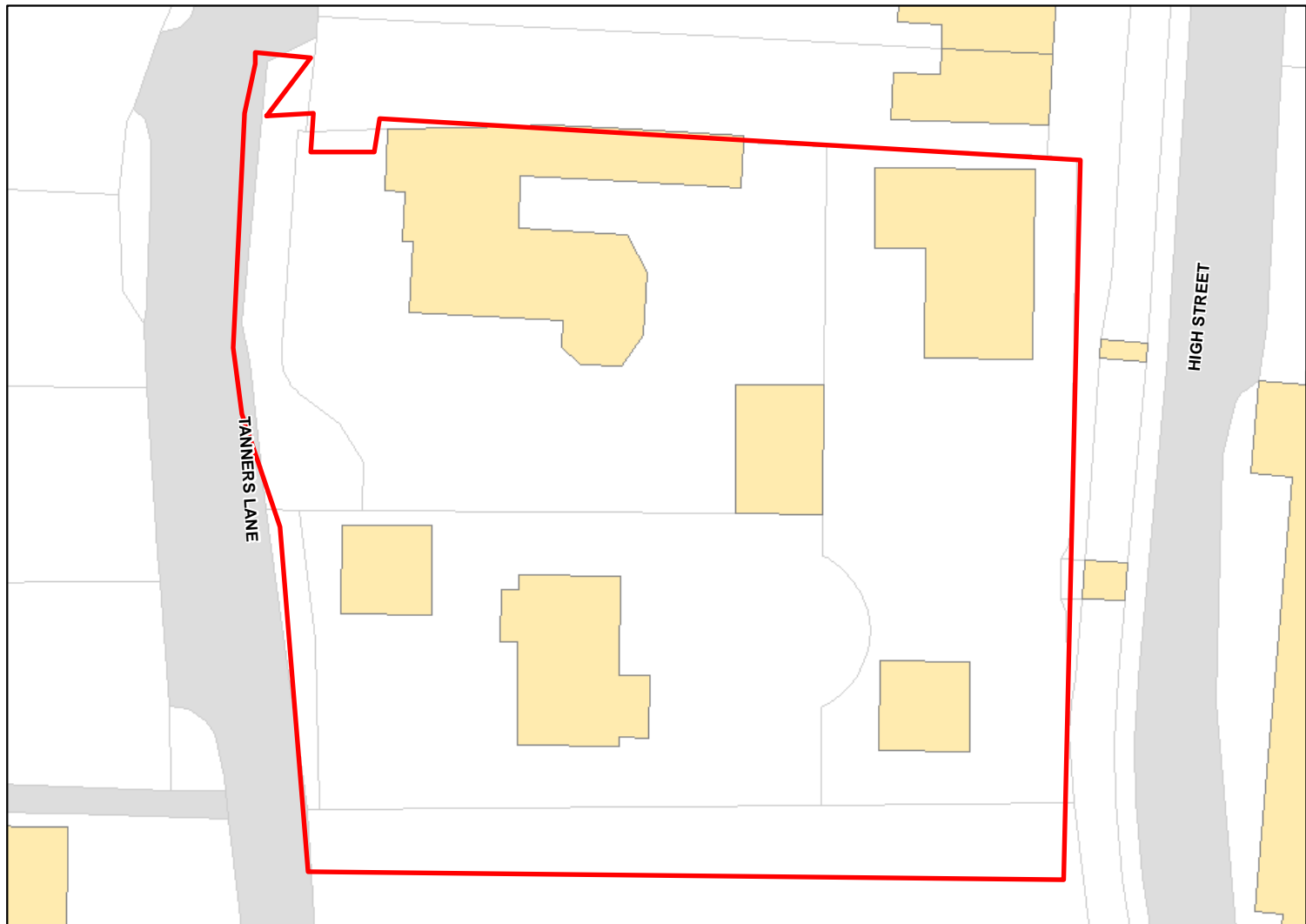

Site Address: KARRICK HOUSE, TANNERS LANE, SHREWTON, SALISBURY, SP3 4JT

Total Area: 0.2842ha HMA: South Wiltshire

Suitable Area: 0.0207ha (7.3%) Previous Use:

Suitability Constraints*: PP, FZ3, FZ2

All Constraints*: PP, SPA_5km, SAC_5km, SSSI_2km, FZ3, FZ2, ALCG1

Suitable: No. See suitability constraints. Available: Unknown

Achievable: Not assessed. Deliverable: No

Capacity: 1 Developable: In long-term

*Note: Constraint abbreviations can be found in the SHELAA Methodology Report in Appendices 1 and 2 on pages 14 and 16.

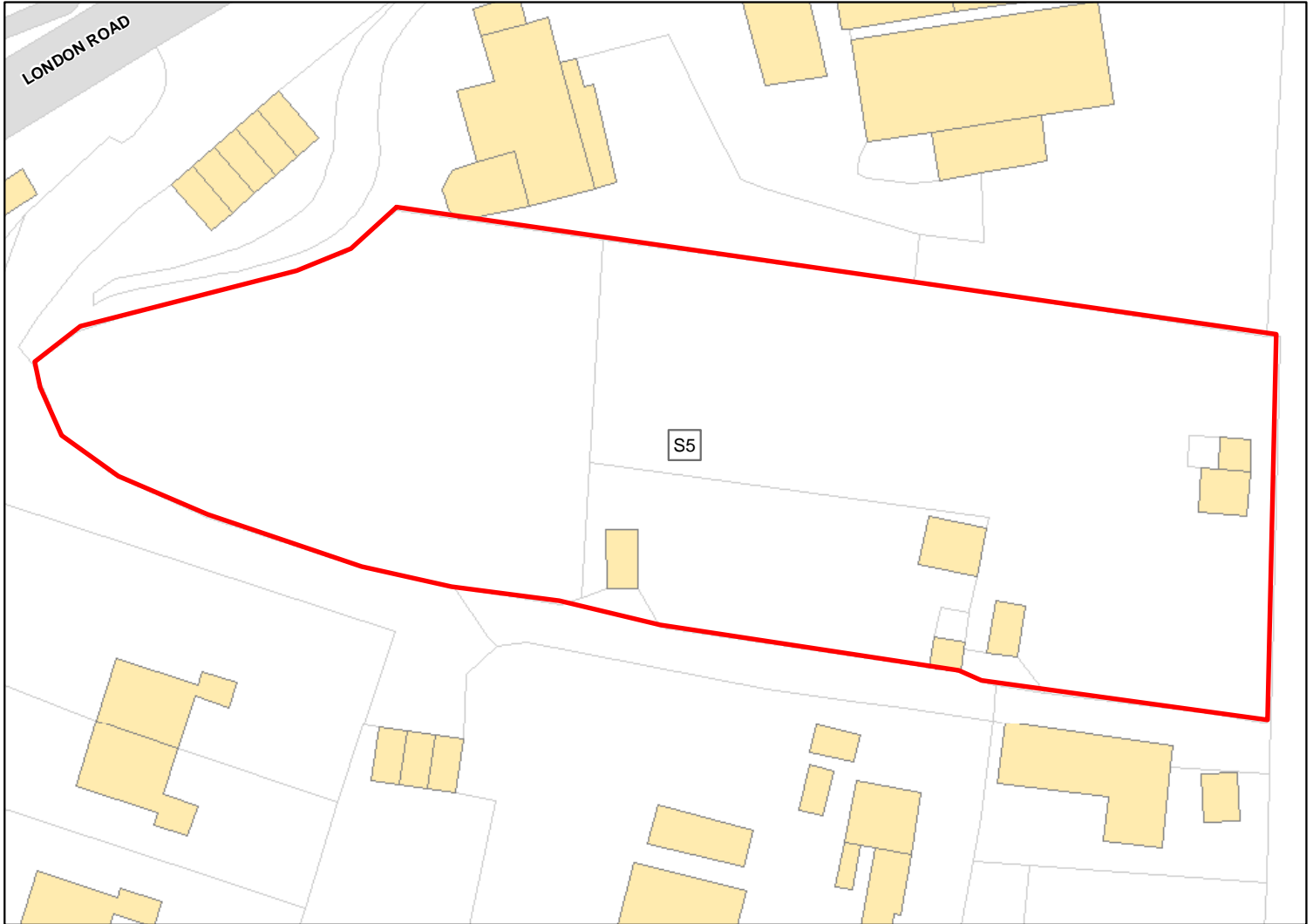

Site Address: Land at London Road, Shrewton

Total Area: 0.336ha HMA: South Wiltshire

Suitable Area: 0.336ha (100.0%) Previous Use: Greenfield

Suitability Constraints*: N/A

All Constraints*: SPA_5km, SAC_5km, SSSI_2km, ALCG1

Suitable: Yes. No suitability constraints. Available: Yes

Achievable: Yes (Residential) Deliverable: Yes

Capacity: 14 Developable: In short-term

*Note: Constraint abbreviations can be found in the SHELAA Methodology Report in Appendices 1 and 2 on pages 14 and 16.

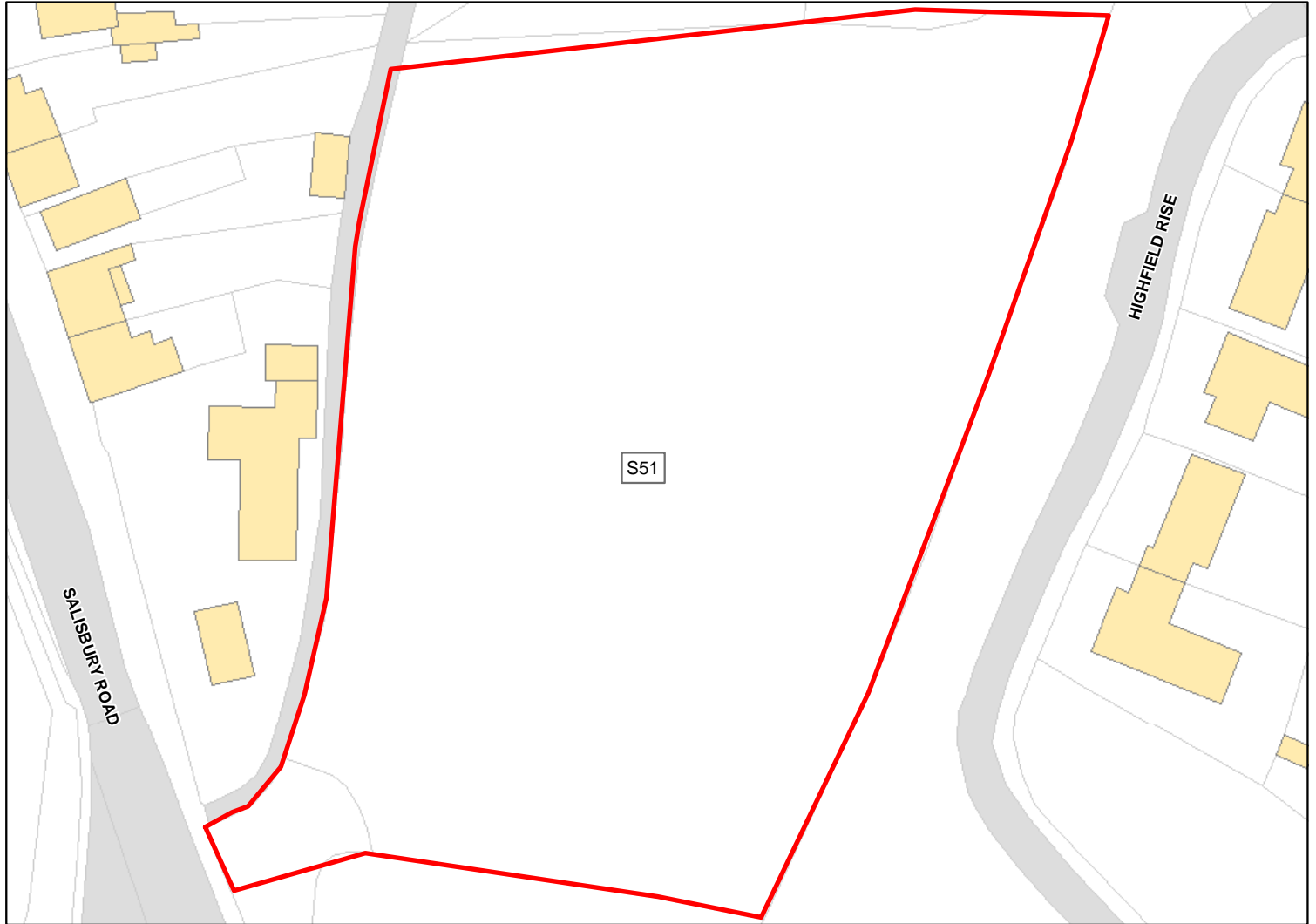

Site Address: Land at Rear of Royal Oak Public House, Shrewton

Total Area: 0.8015ha HMA: South Wiltshire

Suitable Area: 0.7981ha (99.6%) Previous Use: Greenfield

Suitability Constraints*: N/A

All Constraints*: PP, SPA_5km, SAC_5km, SSSI_2km, ALCG1

Suitable: Yes. No suitability constraints. Available: Yes

Achievable: Yes (Residential) Deliverable: Yes

Capacity: 28 Developable: In short-term

*Note: Constraint abbreviations can be found in the SHELAA Methodology Report in Appendices 1 and 2 on pages 14 and 16.

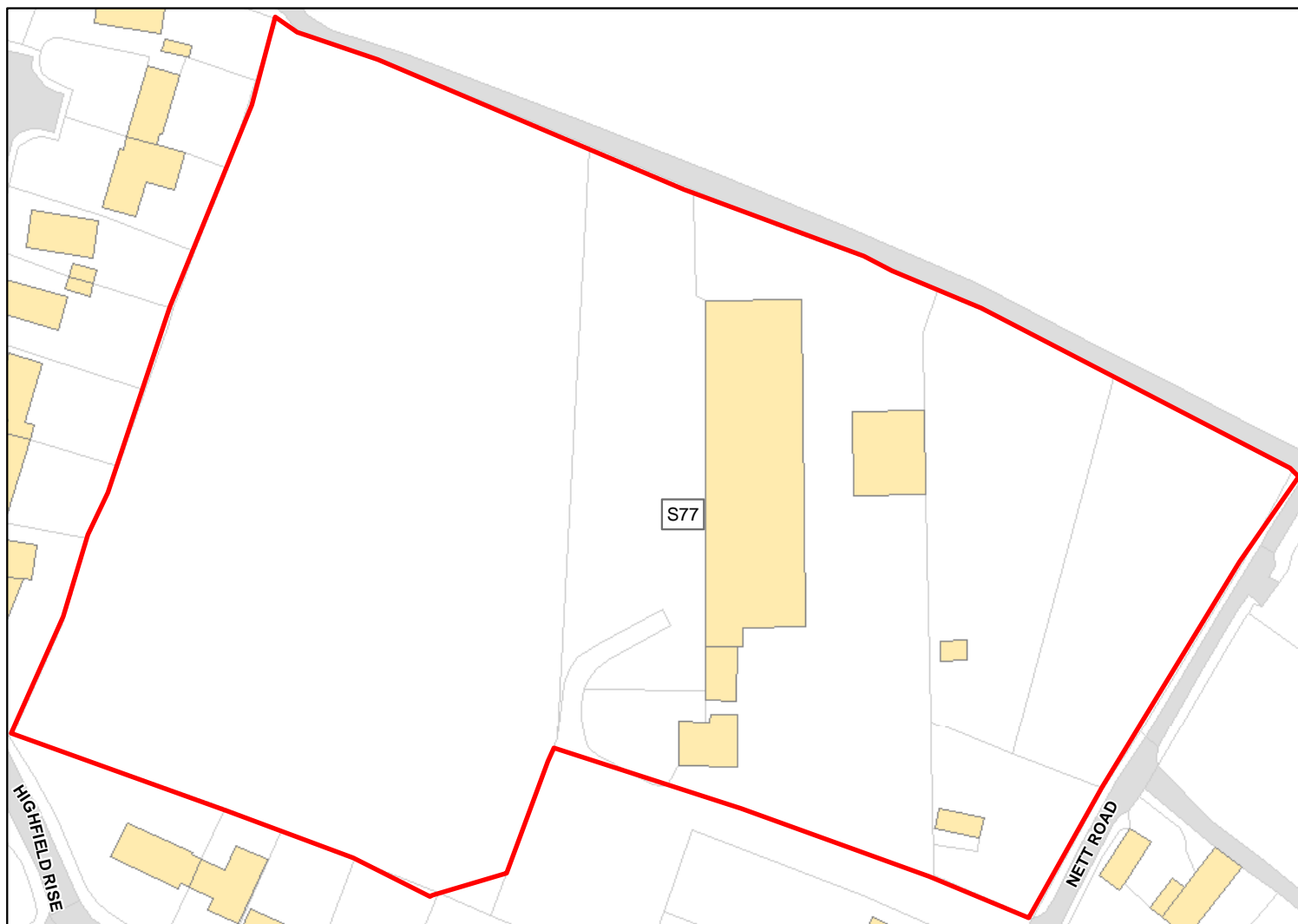

Site Address: Land at Nettwood Farm, Shrewton

Total Area: 2.5874ha HMA: South Wiltshire

Suitable Area: 2.5874ha (100.0%) Previous Use: PDL

Suitability Constraints*: N/A

All Constraints*: SPA_5km, SAC_5km, SSSI_2km, ALCG1

Suitable: Yes. No suitability constraints. Available: Yes

Achievable: Yes (Residential) Deliverable: Yes

Capacity: 92 Developable: In short-term

*Note: Constraint abbreviations can be found in the SHELAA Methodology Report in Appendices 1 and 2 on pages 14 and 16.

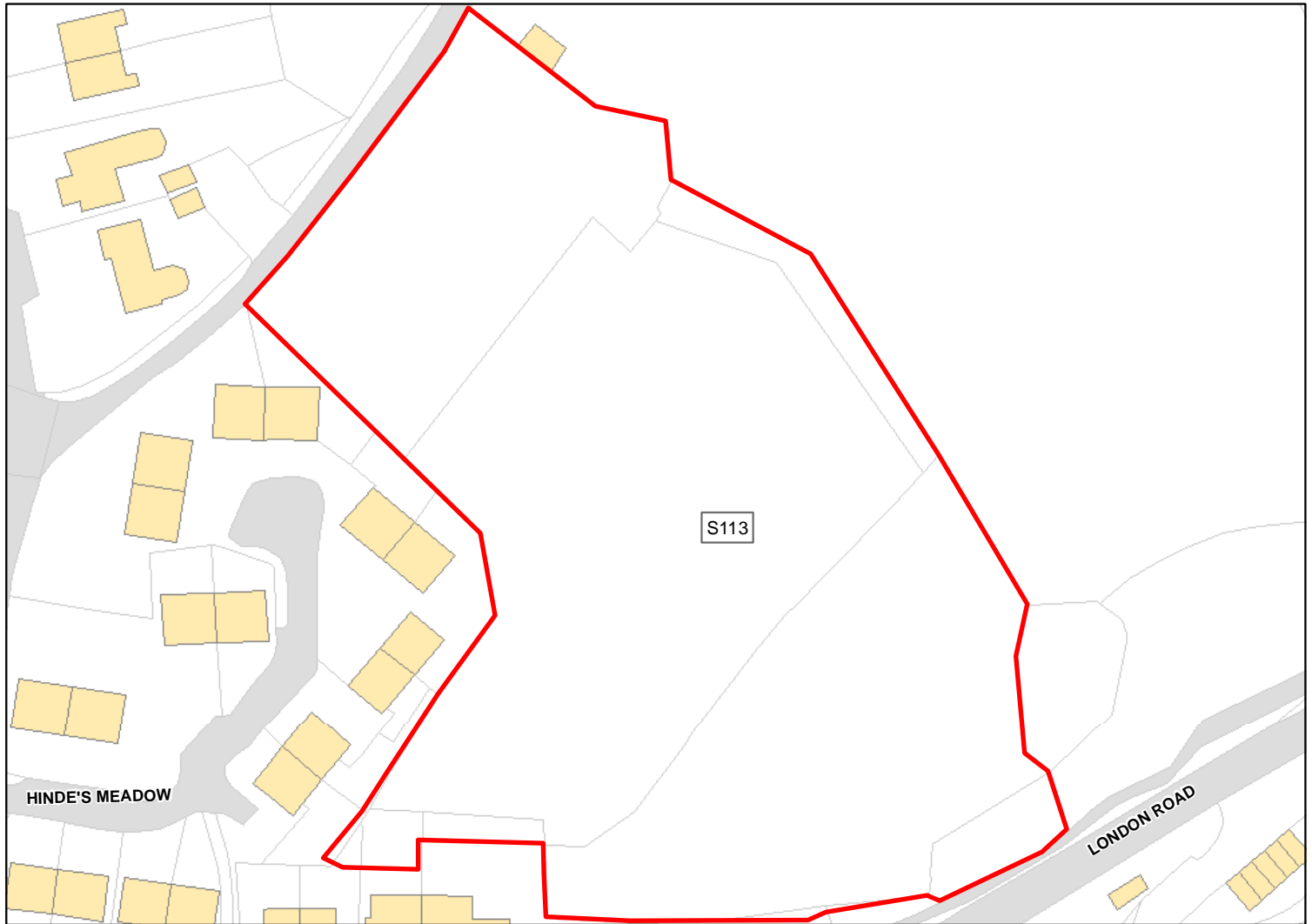

Site Address: Land to Rear of Hinde's Meadow, Shrewton

Total Area: 1.0427ha HMA: South Wiltshire

Suitable Area: 1.0412ha (99.9%) Previous Use: Greenfield

Suitability Constraints*: N/A

All Constraints*: PP, SPA_5km, SAC_5km, SSSI_2km, ALCG1

Suitable: Yes. No suitability constraints. Available: Yes

Achievable: Yes (Residential) Deliverable: Yes

Capacity: 37 Developable: In short-term

*Note: Constraint abbreviations can be found in the SHELAA Methodology Report in Appendices 1 and 2 on pages 14 and 16.

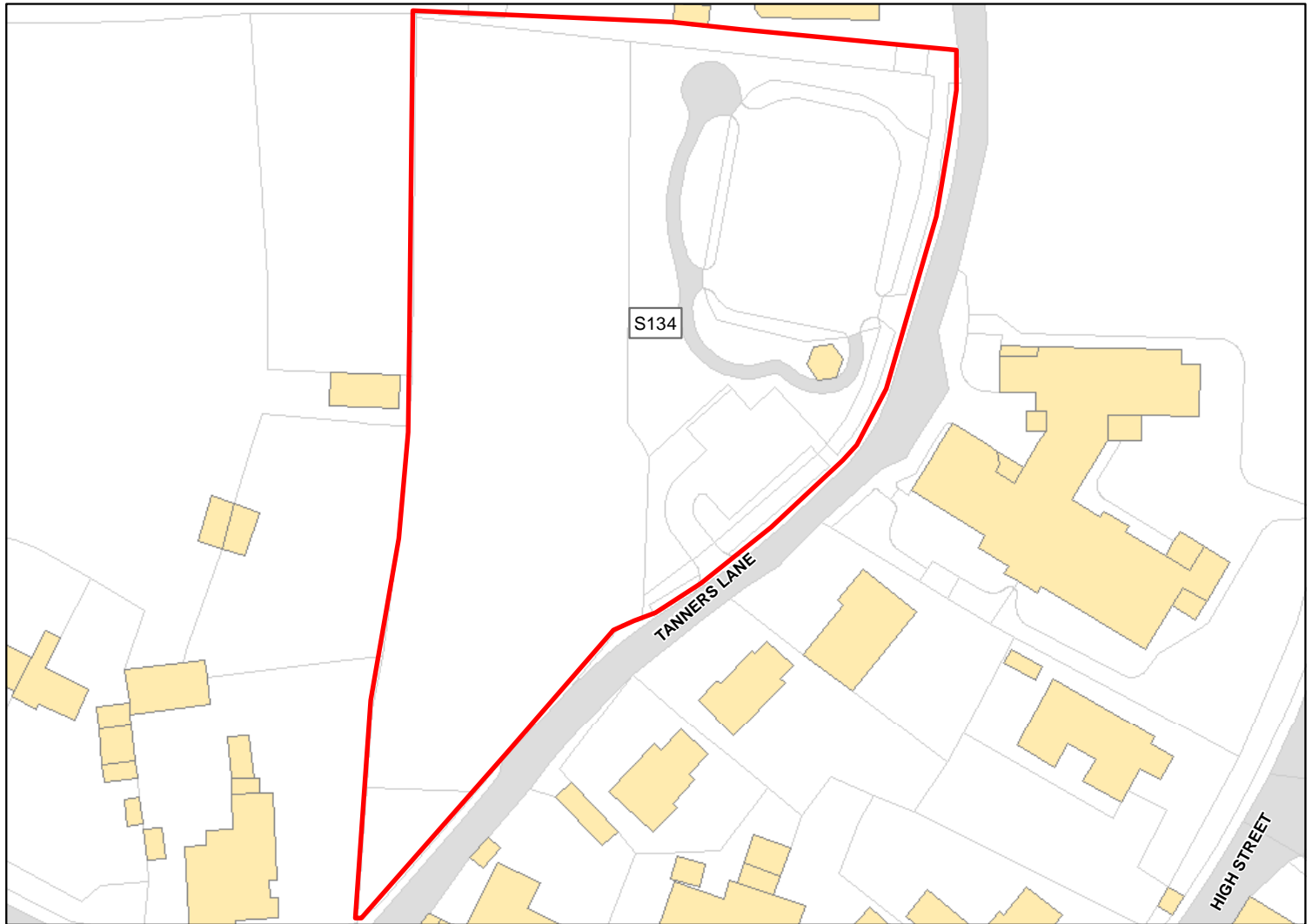

Site Address: Land at Shrewton

Total Area: 0.8284ha HMA: South Wiltshire

Suitable Area: 0.8195ha (98.9%) Previous Use: Greenfield

Suitability Constraints*: N/A

All Constraints*: SPA_5km, SAC_5km, SSSI_2km, FZ3, FZ2, ALCG1

Suitable: Yes. No suitability constraints. Available: Yes

Achievable: Yes (Residential) Deliverable: Yes

Capacity: 29 Developable: In short-term

*Note: Constraint abbreviations can be found in the SHELAA Methodology Report in Appendices 1 and 2 on pages 14 and 16.

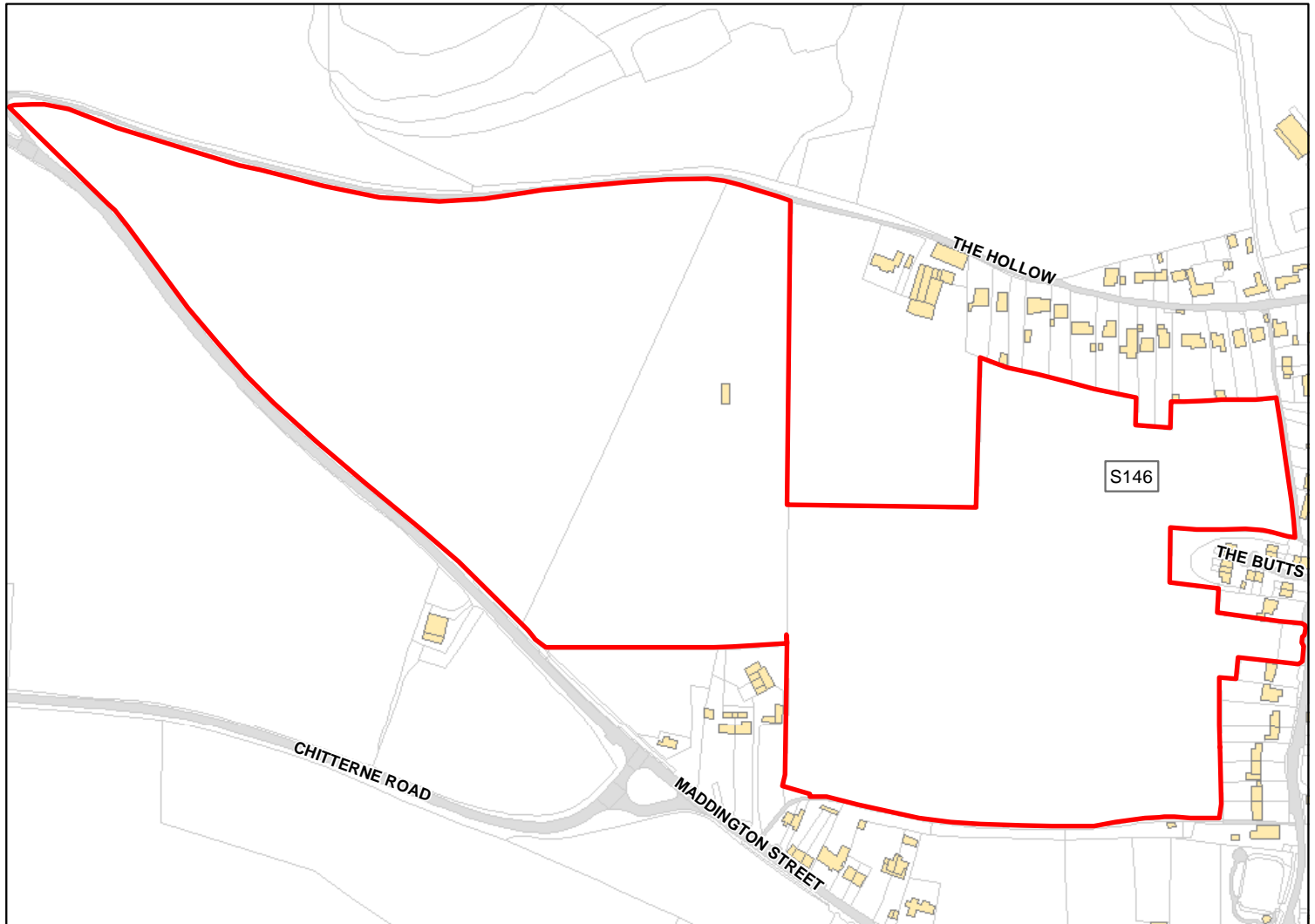

Site Address: Land to the west of Tanners Lane and south of the Hollow

Total Area: 19.275ha HMA: South Wiltshire

Suitable Area: 19.275ha (100.0%) Previous Use: Greenfield

Suitability Constraints*: N/A

All Constraints*: SPA_5km, SAC_5km, SSSI_2km, SPZ, ALCG1

Suitable: Yes. No suitability constraints. Available: Yes

Achievable: Yes (Residential) Deliverable: Yes

Capacity: 588 Developable: In short-term

*Note: Constraint abbreviations can be found in the SHELAA Methodology Report in Appendices 1 and 2 on pages 14 and 16.

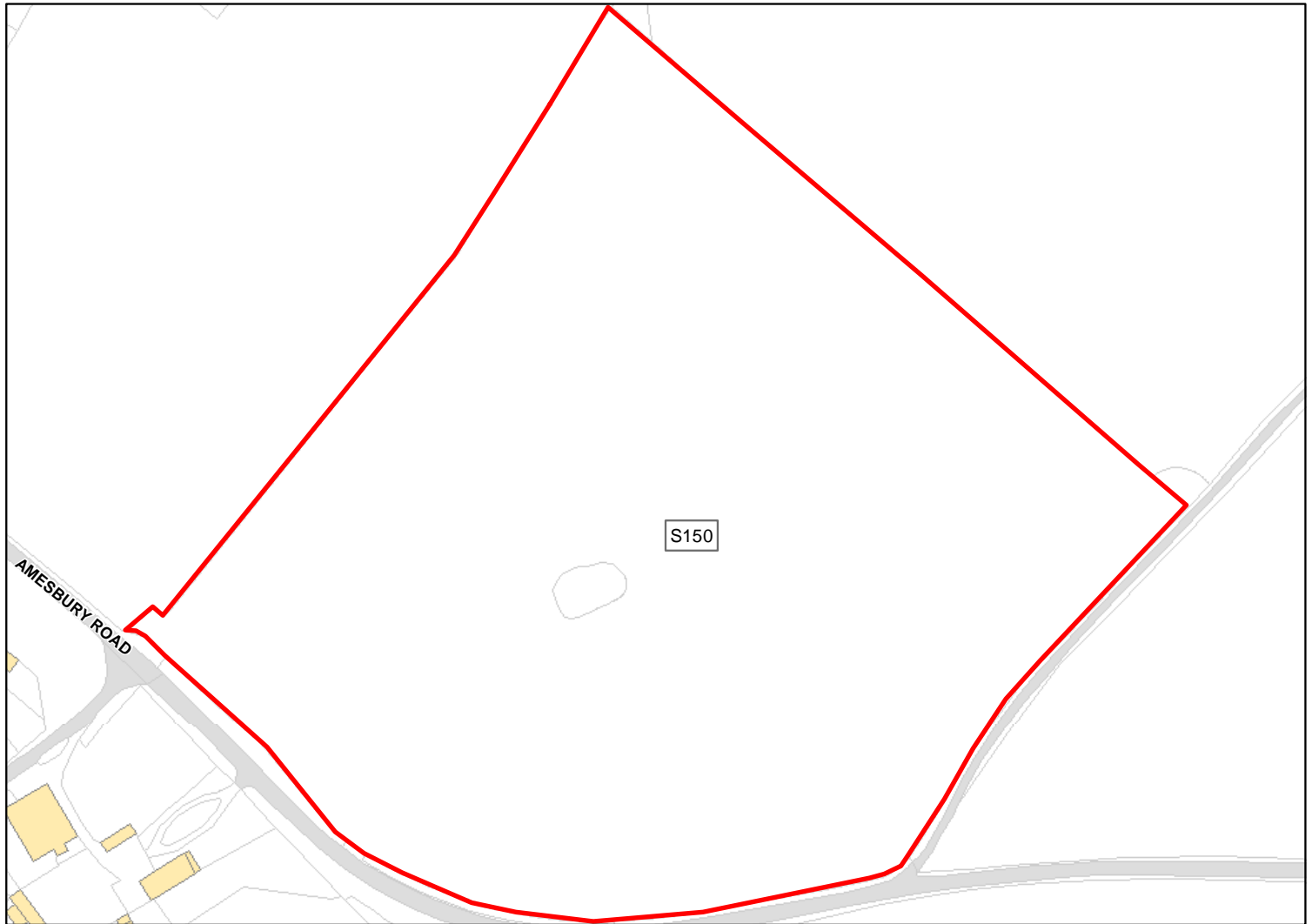

Site Address: Land North of A360, Shrewton

Total Area: 10.3953ha HMA: South Wiltshire

Suitable Area: 10.3953ha (100.0%) Previous Use: Greenfield

Suitability Constraints*: N/A

All Constraints*: SPA_5km, SAC_5km, SSSI_2km, ALCG1

Suitable: Yes. No suitability constraints. Available: Yes

Achievable: Yes (Residential) Deliverable: Yes

Capacity: 317 Developable: In short-term

*Note: Constraint abbreviations can be found in the SHELAA Methodology Report in Appendices 1 and 2 on pages 14 and 16.

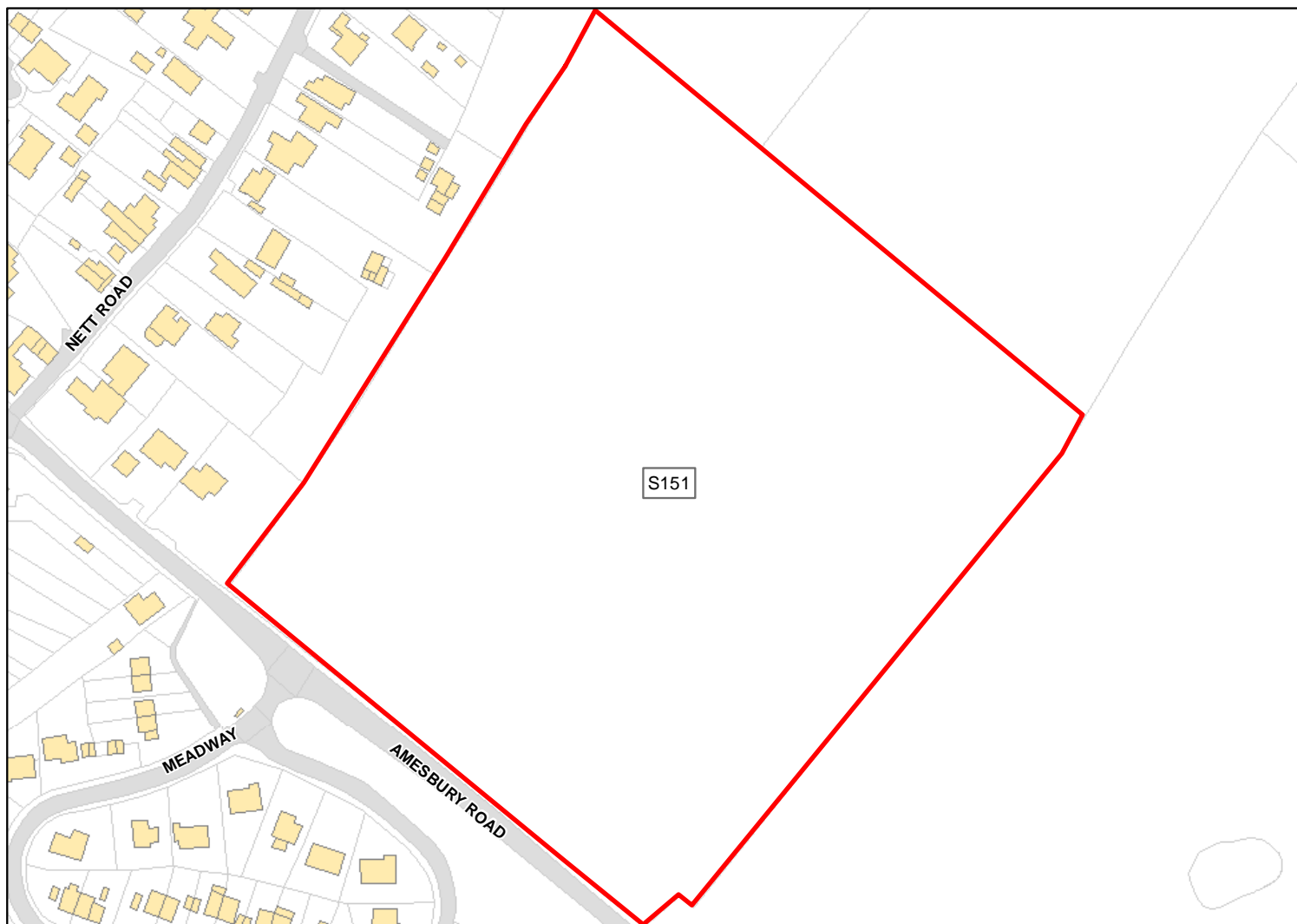

Site Address: Land South of Nettley Farm, Shrewton

Total Area: 4.858ha HMA: South Wiltshire

Suitable Area: 4.858ha (100.0%) Previous Use: Greenfield

Suitability Constraints*: N/A

All Constraints*: SPA_5km, SAC_5km, SSSI_2km, ALCG1

Suitable: Yes. No suitability constraints. Available: Yes

Achievable: Yes (Residential) Deliverable: Yes

Capacity: 148 Developable: In short-term

*Note: Constraint abbreviations can be found in the SHELAA Methodology Report in Appendices 1 and 2 on pages 14 and 16.

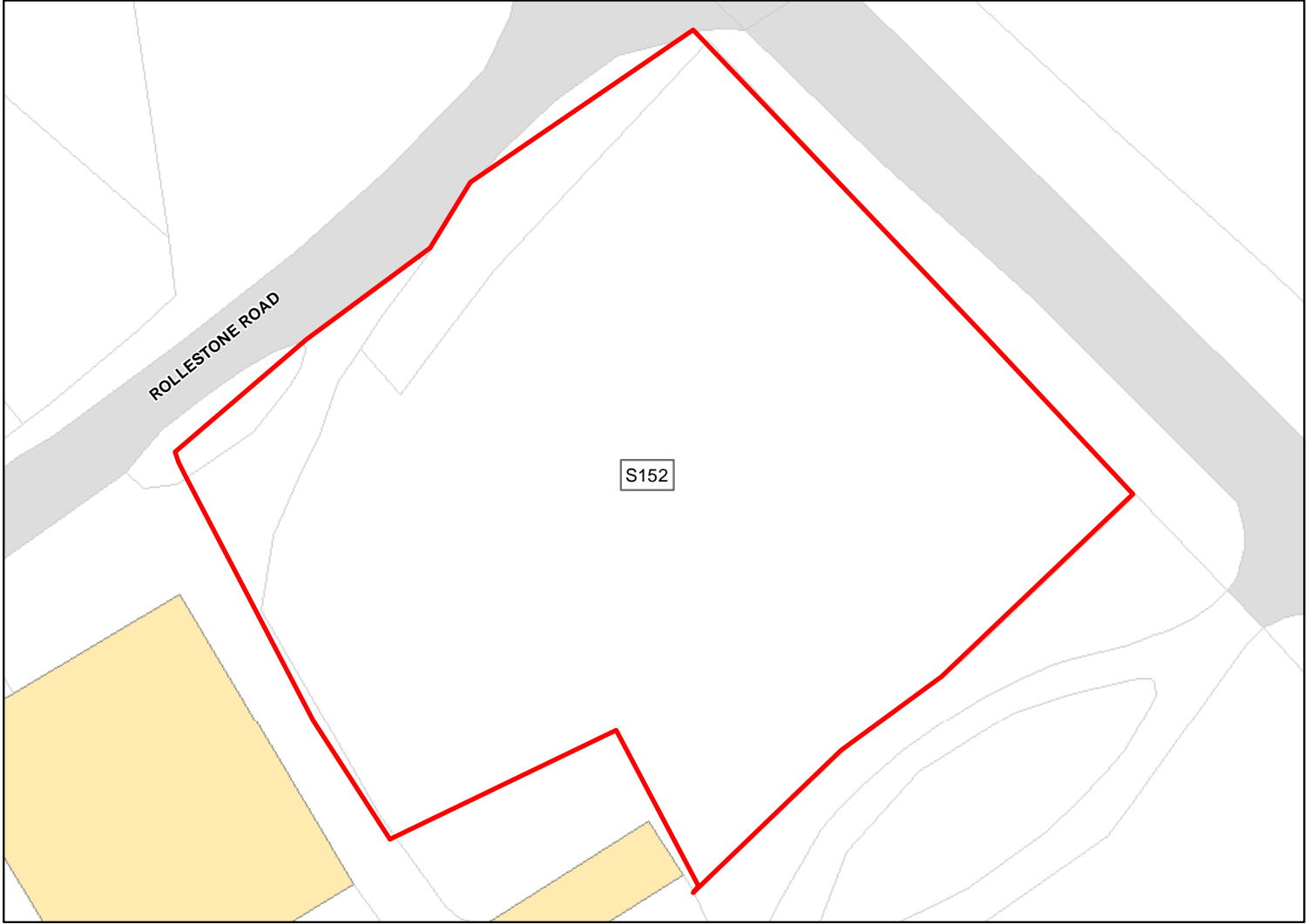

Site Address: Land at Rolleston Manor Farm, Shrewton

Total Area: 0.282ha HMA: South Wiltshire

Suitable Area: 0.282ha (100.0%) Previous Use: Greenfield

Suitability Constraints*: N/A

All Constraints*: SPA_5km, SAC_5km, SSSI_2km, ALCG1

Suitable: Yes. No suitability constraints. Available: Yes

Achievable: Yes (Residential) Deliverable: Yes

Capacity: 12 Developable: In short-term

*Note: Constraint abbreviations can be found in the SHELAA Methodology Report in Appendices 1 and 2 on pages 14 and 16.

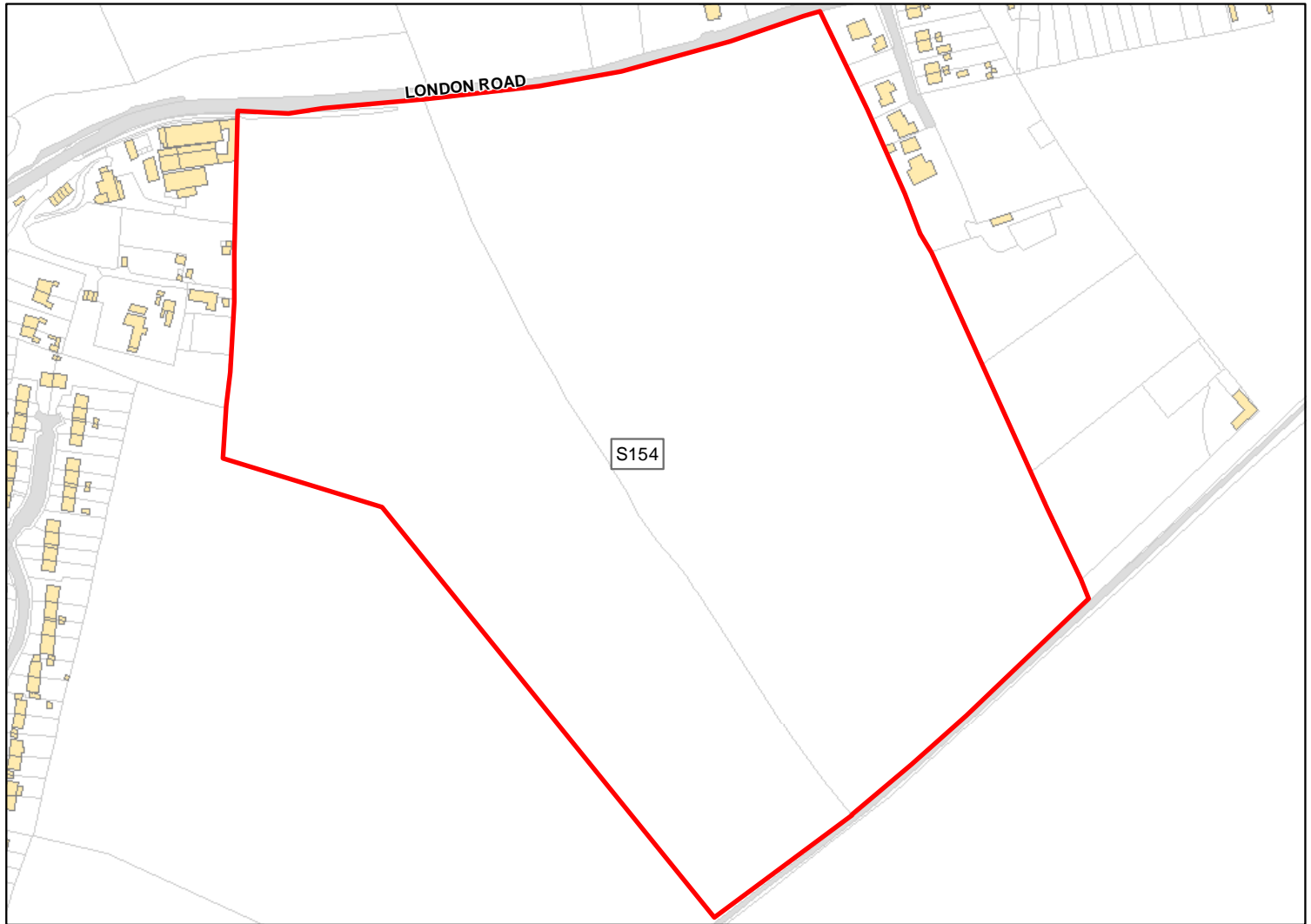

Site Address: Land to the south of London Road, Shrewton

Total Area: 13.352ha HMA: South Wiltshire

Suitable Area: 13.3517ha (100.0%) Previous Use: Greenfield

Suitability Constraints*: N/A

All Constraints*: PP, SPA_5km, SAC_5km, SSSI_2km, ALCG1

Suitable: Yes. No suitability constraints. Available: Yes

Achievable: Yes (Residential) Deliverable: Yes

Capacity: 408 Developable: In short-term

*Note: Constraint abbreviations can be found in the SHELAA Methodology Report in Appendices 1 and 2 on pages 14 and 16.

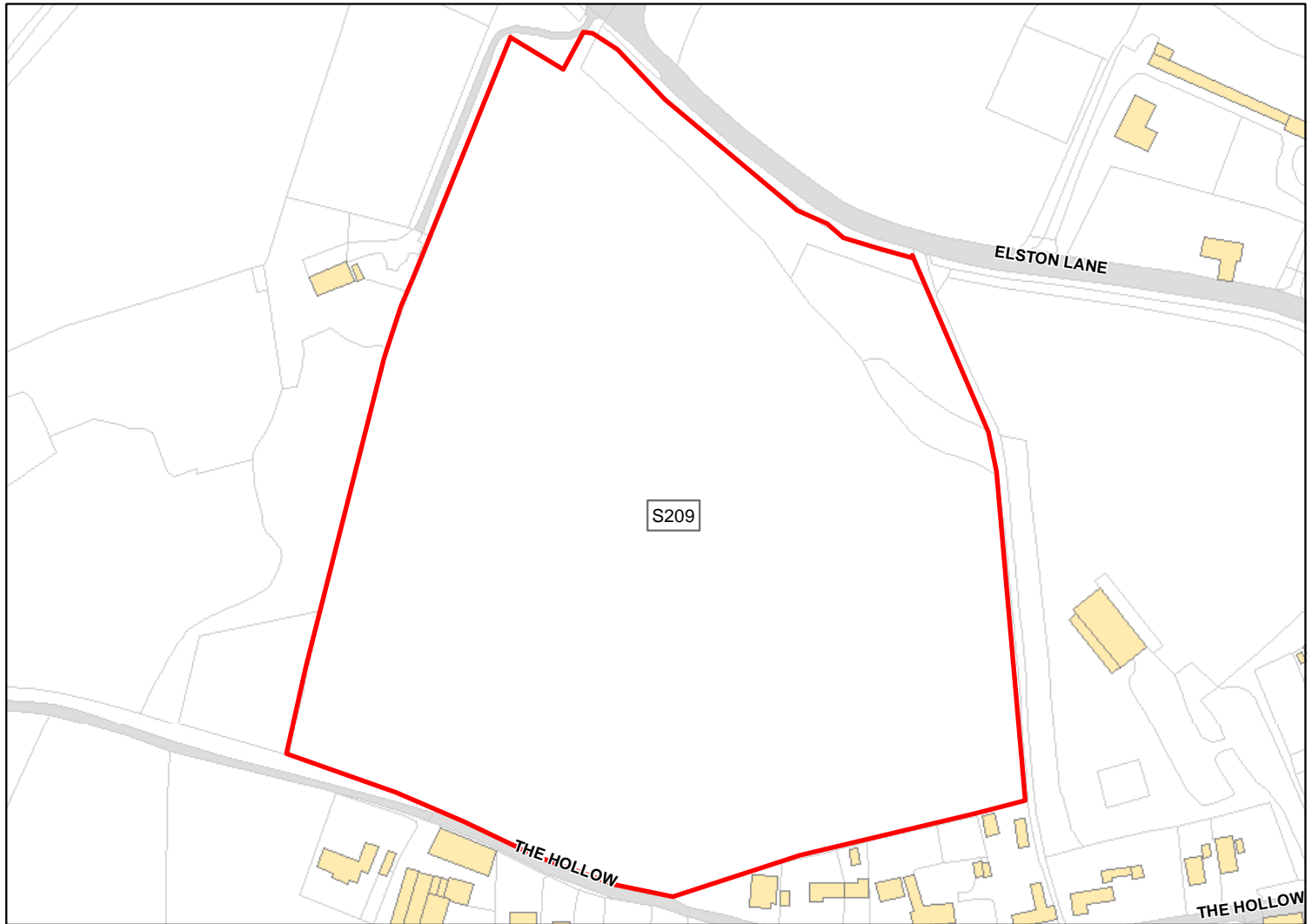

Site Address: Land adjacent to the Hollow, Shrewton

Total Area: 5.9671ha HMA: South Wiltshire

Suitable Area: 5.6048ha (93.9%) Previous Use: Greenfield

Suitability Constraints*: N/A

All Constraints*: SPA_5km, SAC, SAC_5km, SSSI, SSSI_2km, FZ3, FZ2, ALCG1

Suitable: Yes. No suitability constraints. Available: Yes

Achievable: Yes (Residential) Deliverable: Yes

Capacity: 171 Developable: In short-term

*Note: Constraint abbreviations can be found in the SHELAA Methodology Report in Appendices 1 and 2 on pages 14 and 16.

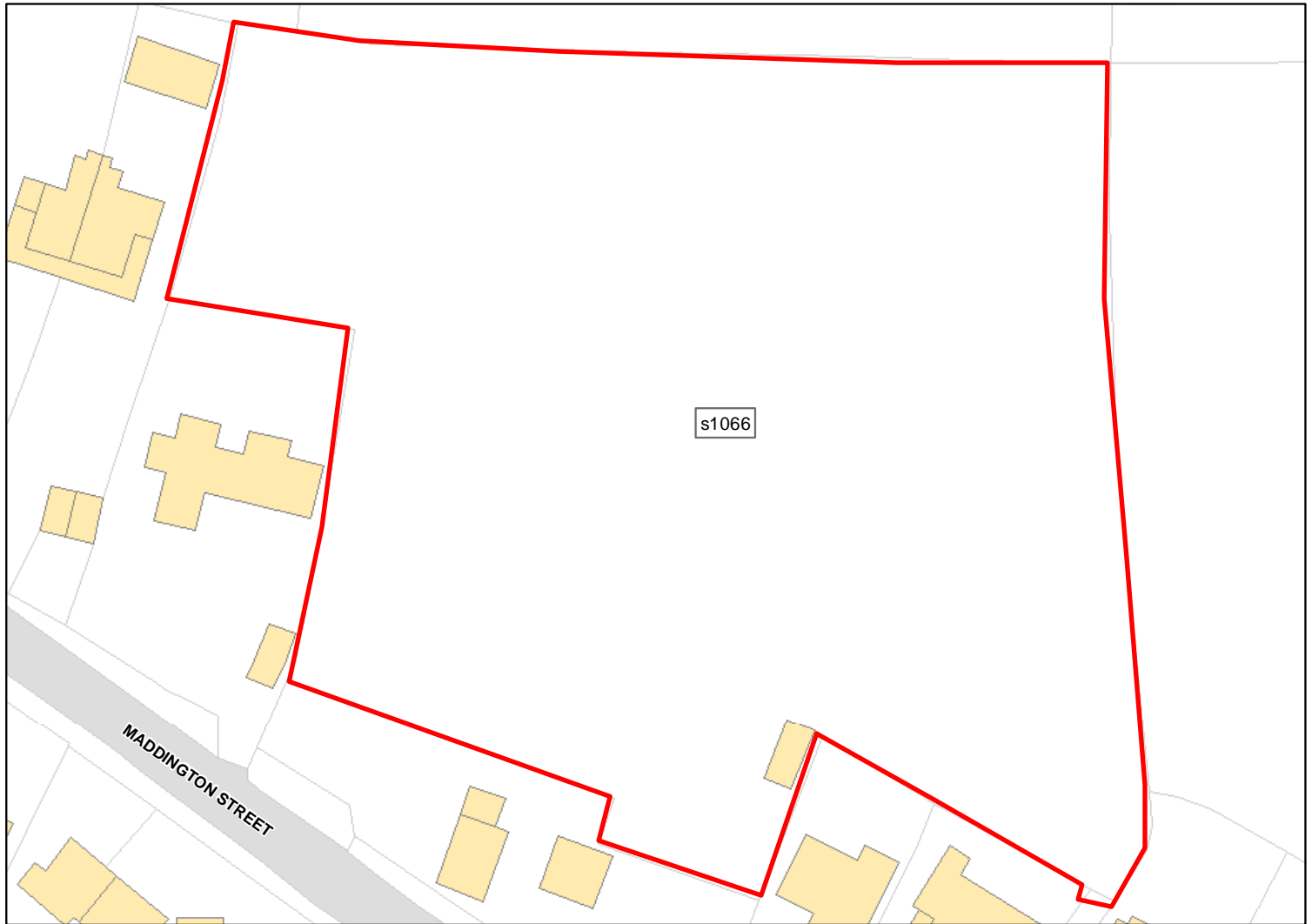

Site Address: Adjacent Yew Tree Cottage

Total Area: 0.8213ha HMA: South Wiltshire

Suitable Area: 0.8213ha (100.0%) Previous Use: Greenfield

Suitability Constraints*: N/A

All Constraints*: SPA_5km, SAC_5km, SSSI_2km, ALCG1

Suitable: Yes. No suitability constraints. Available: Unknown

Achievable: Yes (Residential) Deliverable: No

Capacity: 29 Developable: In medium-term

*Note: Constraint abbreviations can be found in the SHELAA Methodology Report in Appendices 1 and 2 on pages 14 and 16.

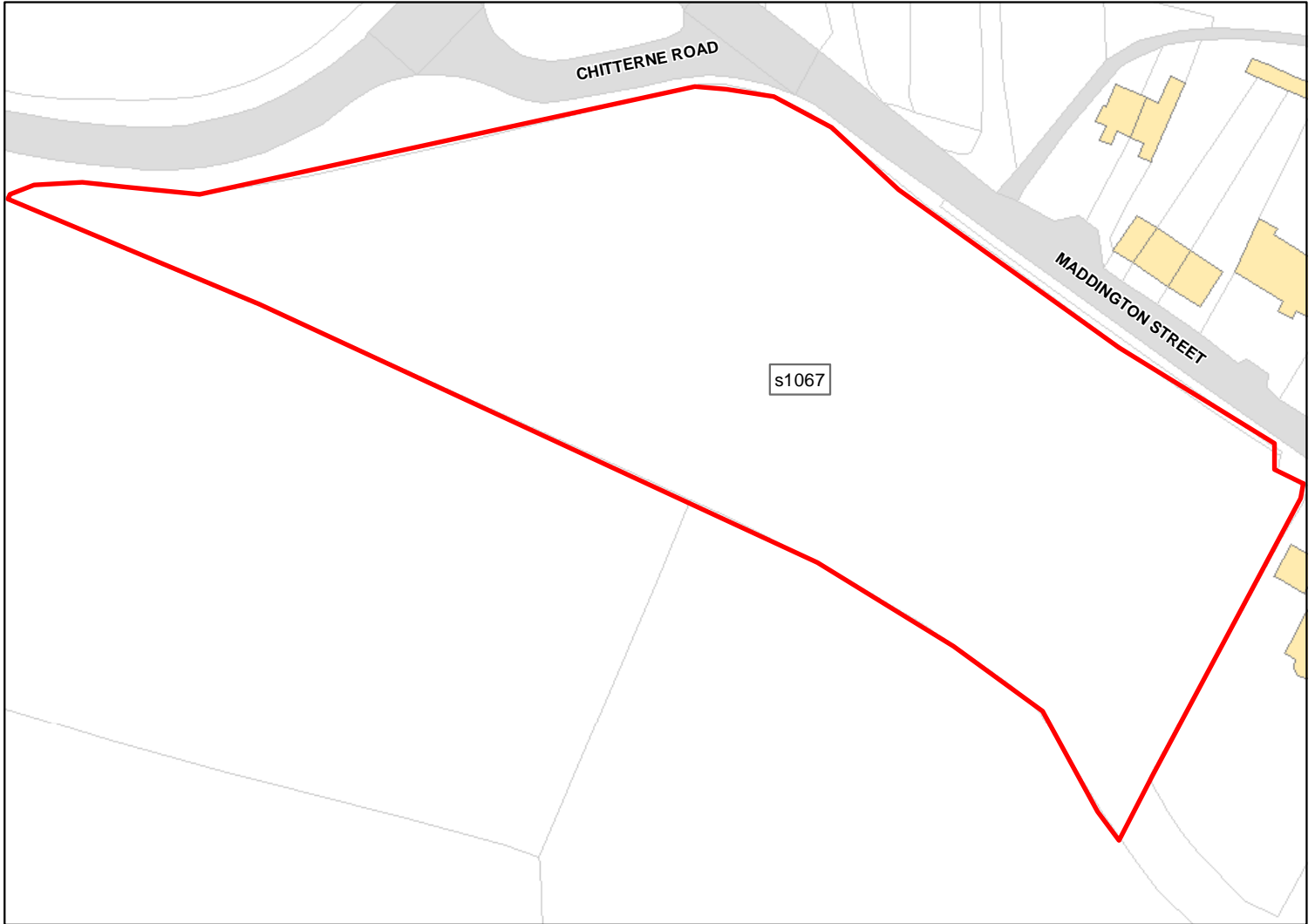

Site Address: Land off Maddington Street

Total Area: 1.129ha HMA: South Wiltshire

Suitable Area: 1.129ha (100.0%) Previous Use: Greenfield

Suitability Constraints*: N/A

All Constraints*: SPA_5km, SAC_5km, SSSI_2km, SPZ, ALCG1

Suitable: Yes. No suitability constraints. Available: Unknown

Achievable: Yes (Residential) Deliverable: No

Capacity: 40 Developable: In medium-term

*Note: Constraint abbreviations can be found in the SHELAA Methodology Report in Appendices 1 and 2 on pages 14 and 16.



Site Address: Morgans Lane and Gaters Lane Fields

Total Area: 5.5336ha HMA: South Wiltshire

Suitable Area: 4.808ha (86.9%) Previous Use: Greenfield

Suitability Constraints*: N/A

All Constraints*: SPA_5km, SAC_5km, SSSI_2km, FZ3, FZ2, CP58, ALCG1

Suitable: Yes. No suitability constraints. Available: Yes

Achievable: Yes (Residential) Deliverable: Yes

Capacity: 147 Developable: In short-term

*Note: Constraint abbreviations can be found in the SHELAA Methodology Report in Appendices 1 and 2 on pages 14 and 16.

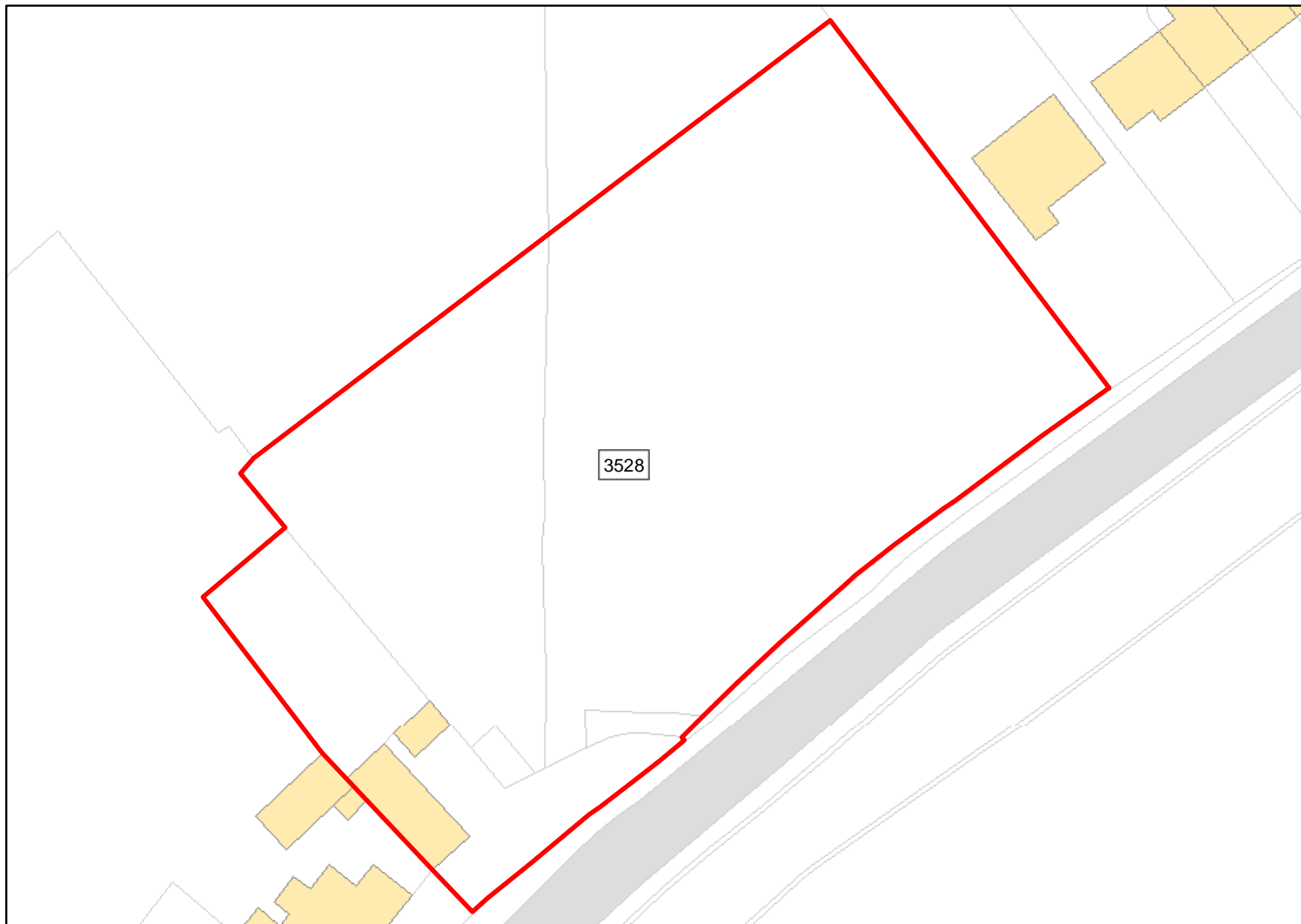

Site Address: Land between Winterbourne Gunner and Dauntsey

Total Area: 0.3647ha HMA: South Wiltshire

Suitable Area: 0.3647ha (100.0%) Previous Use: Mixed

Suitability Constraints*: N/A

All Constraints*: SPA_5km, SAC_5km, SSSI_2km, CP58, ALCG1, CWS

Suitable: Yes. No suitability constraints. Available: Yes

Achievable: Yes (Residential) Deliverable: Yes

Capacity: 16 Developable: In short-term

*Note: Constraint abbreviations can be found in the SHELAA Methodology Report in Appendices 1 and 2 on pages 14 and 16.

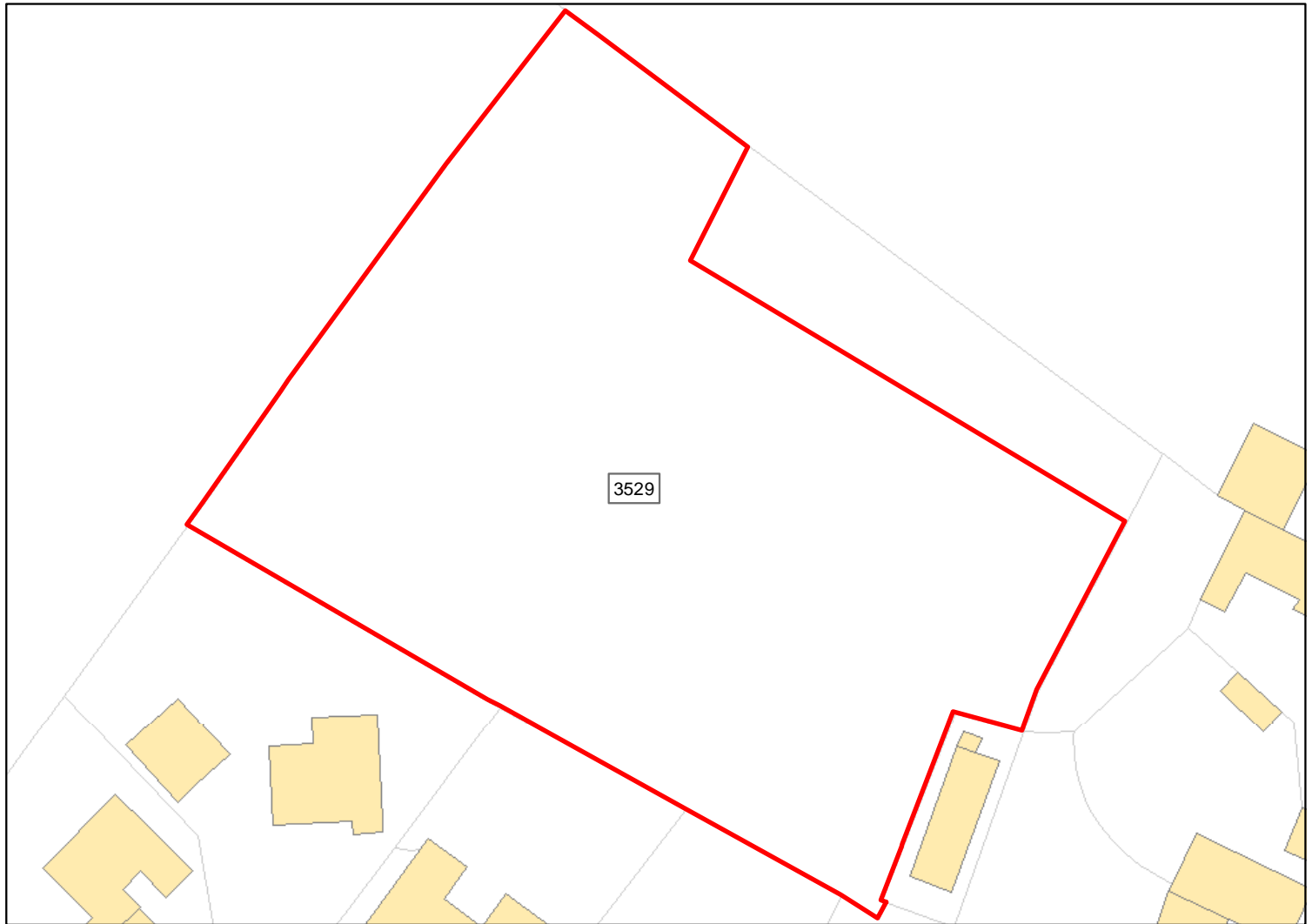

Site Address: Winterbourne Gunner Telephone Exchange Field

Total Area: 0.292ha HMA: South Wiltshire

Suitable Area: 0.292ha (100.0%) Previous Use: Greenfield

Suitability Constraints*: N/A

All Constraints*: SPA_5km, SAC_5km, SSSI_2km, CP58, ALCG1, CWS

Suitable: Yes. No suitability constraints. Available: Yes

Achievable: Yes (Residential) Deliverable: Yes

Capacity: 13 Developable: In short-term

*Note: Constraint abbreviations can be found in the SHELAA Methodology Report in Appendices 1 and 2 on pages 14 and 16.



Site Address: Land around End Cottage

Total Area: 0.4355ha HMA: South Wiltshire

Suitable Area: 0.3504ha (80.5%) Previous Use: Greenfield

Suitability Constraints*: N/A

All Constraints*: SPA_5km, SAC_5km, SSSI_2km, FZ3, FZ2, CP58, ALCG1

Suitable: Yes. No suitability constraints. Available: Yes

Achievable: Yes (Residential) Deliverable: Yes

Capacity: 15 Developable: In short-term

*Note: Constraint abbreviations can be found in the SHELAA Methodology Report in Appendices 1 and 2 on pages 14 and 16.

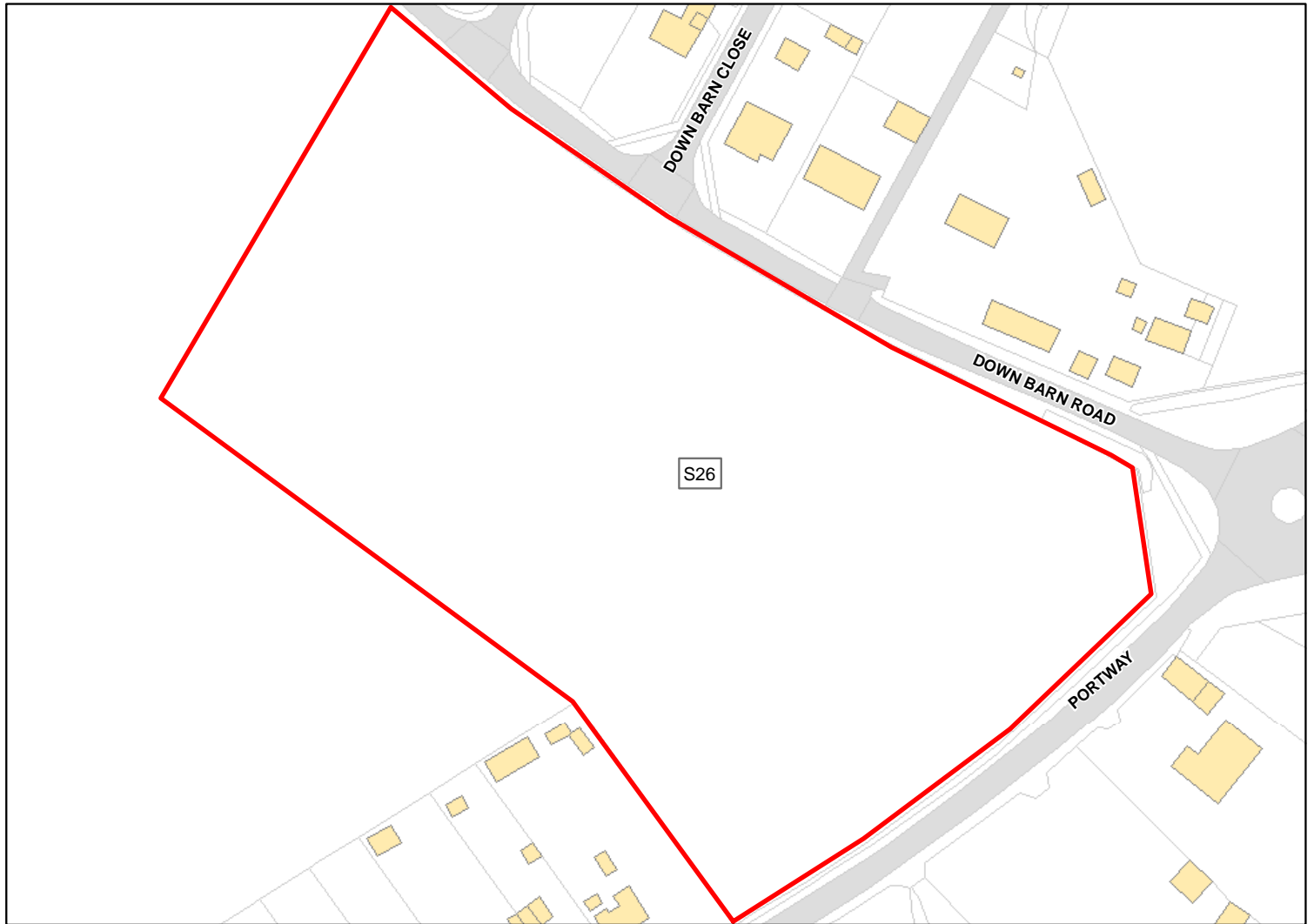

Site Address: Land adjacent to the Portway and Down Barn Road, Winterbourne Gunner

Total Area: 2.0556ha HMA: South Wiltshire

Suitable Area: 0.0ha (0.0%) Previous Use: Greenfield

Suitability Constraints*: SFB

All Constraints*: SFB

Suitable: No. See suitability constraints. Available: Yes

Achievable: Not assessed. Deliverable: No

Capacity: 0 Developable: In long-term

*Note: Constraint abbreviations can be found in the SHELAA Methodology Report in Appendices 1 and 2 on pages 14 and 16.

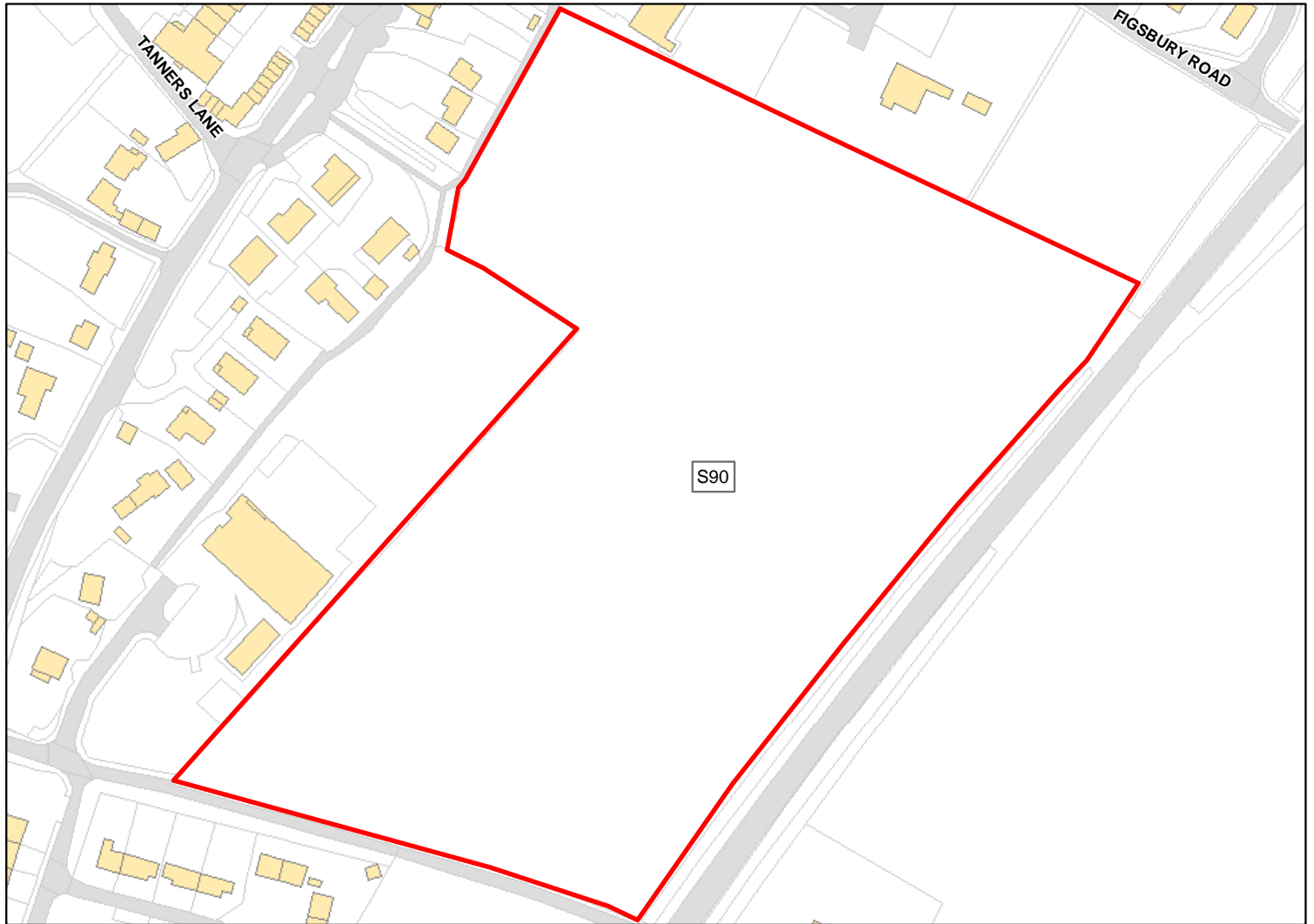

Site Address: Land between Winterbourne Earls Village School and the Railway Line, Winterbourne Earls

Total Area: 4.5581ha HMA: South Wiltshire

Suitable Area: 4.5581ha (100.0%) Previous Use: Greenfield

Suitability Constraints*: N/A

All Constraints*: SPA_5km, SAC_5km, SSSI_2km, CP58, ALCG1

Suitable: Yes. No suitability constraints. Available: Yes

Achievable: Yes (Residential) Deliverable: Yes

Capacity: 163 Developable: In short-term

*Note: Constraint abbreviations can be found in the SHELAA Methodology Report in Appendices 1 and 2 on pages 14 and 16.

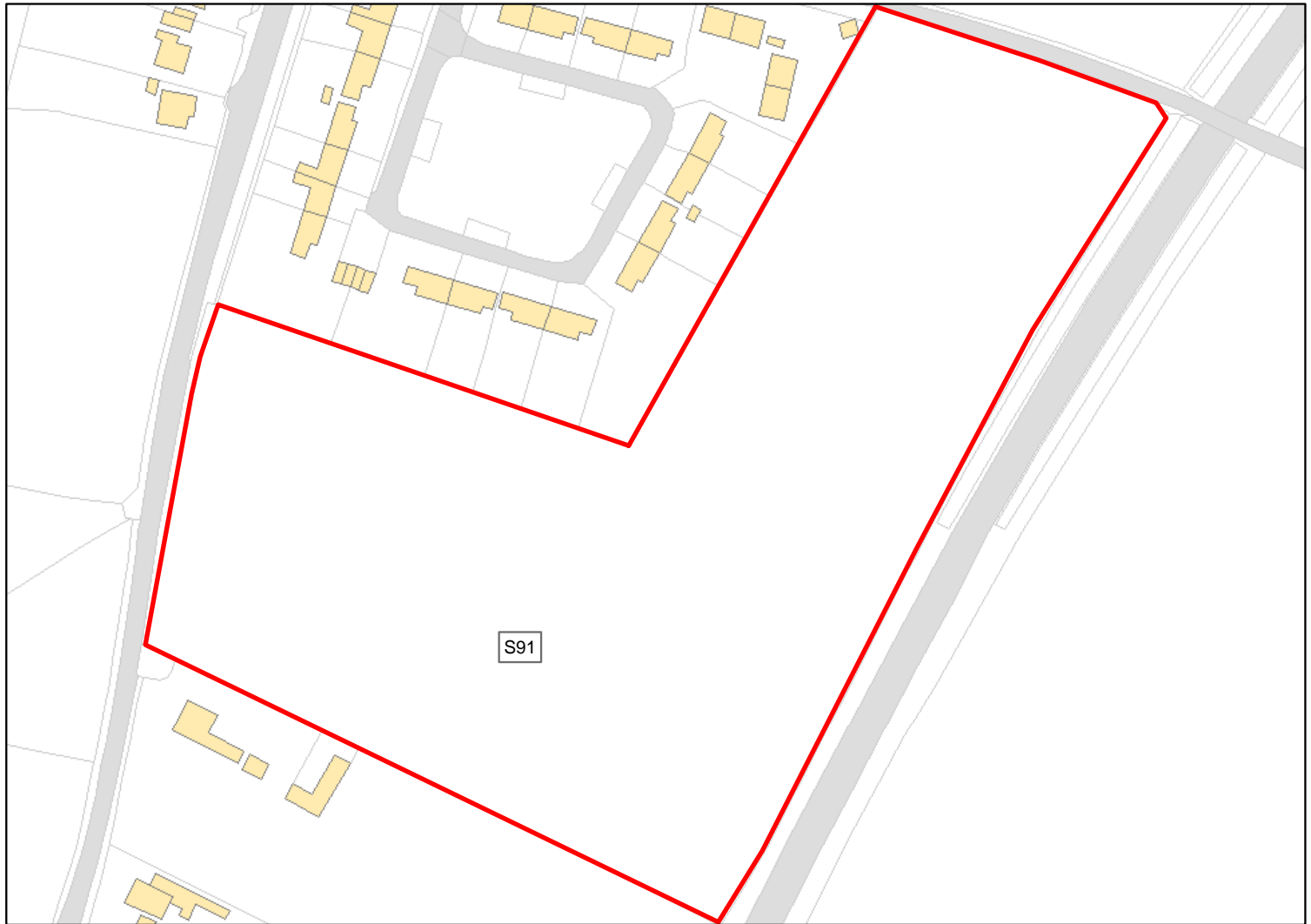

Site Address: Land by Summerlug Estate and railway, Winterbourne Earls

Total Area: 2.9049ha HMA: South Wiltshire

Suitable Area: 2.9035ha (100.0%) Previous Use: Greenfield

Suitability Constraints*: N/A

All Constraints*: PP, SPA_5km, SAC_5km, SSSI_2km, ALCG1

Suitable: Yes. No suitability constraints. Available: Yes

Achievable: Yes (Residential) Deliverable: Yes

Capacity: 104 Developable: In short-term

*Note: Constraint abbreviations can be found in the SHELAA Methodology Report in Appendices 1 and 2 on pages 14 and 16.

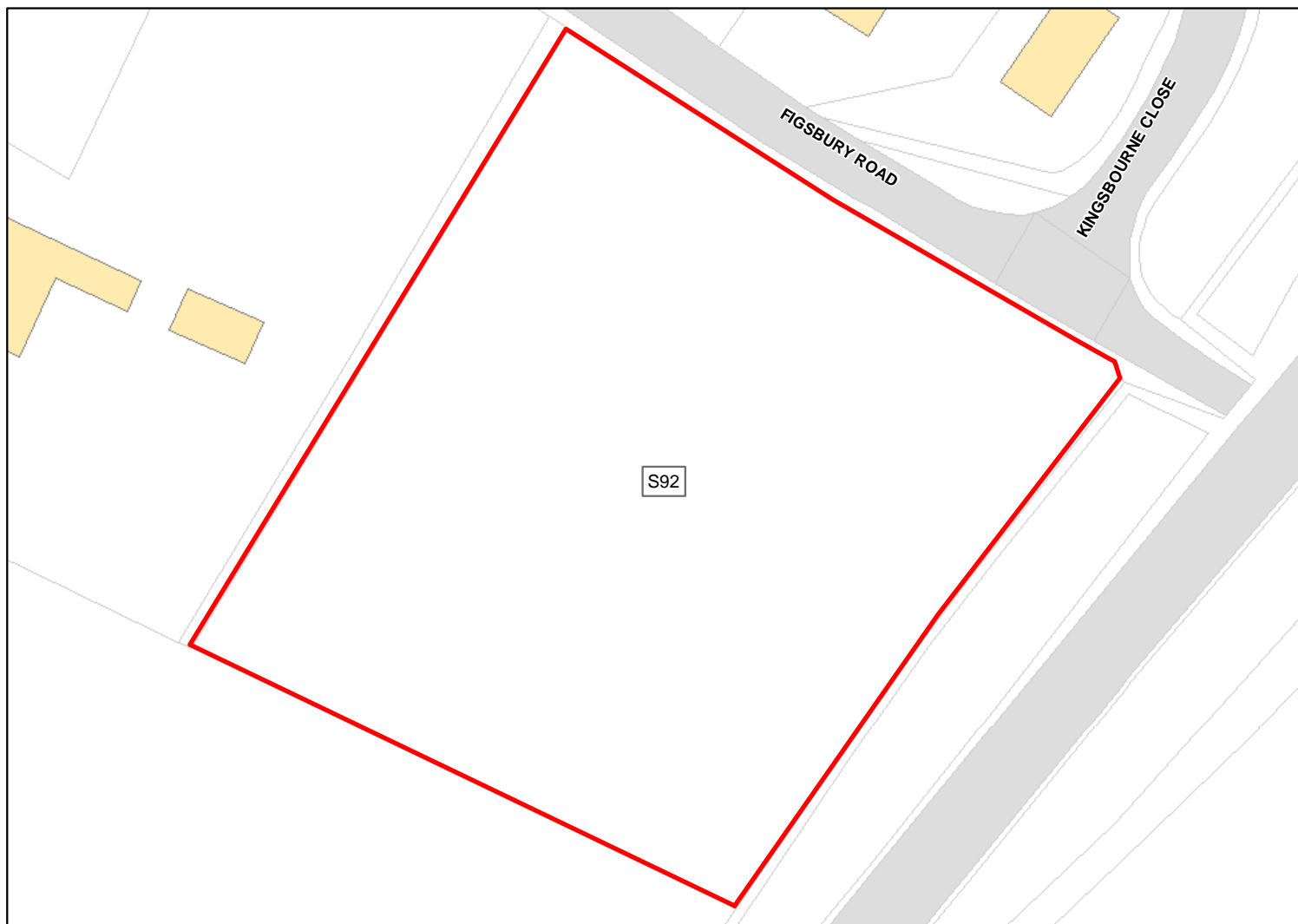

Site Address: Land by railway line and vicarage, Winterbourne Earls

Total Area: 0.4655ha HMA: South Wiltshire

Suitable Area: 0.4655ha (100.0%) Previous Use: Greenfield

Suitability Constraints*: N/A

All Constraints*: SPA_5km, SAC_5km, SSSI_2km, CP58, ALCG1

Suitable: Yes. No suitability constraints. Available: Yes

Achievable: Yes (Residential) Deliverable: Yes

Capacity: 20 Developable: In short-term

*Note: Constraint abbreviations can be found in the SHELAA Methodology Report in Appendices 1 and 2 on pages 14 and 16.



Site Address:	Land Adjacent to Darby SU Cottage, Winterbourne Earls		
Total Area:	0.4412ha	HMA:	South Wiltshire
Suitable Area:	0.0ha (0.0%)	Previous Use:	Greenfield
Suitability Constraints*:	SFB		
All Constraints*:	SFB		
Suitable:	No. See suitability constraints.	Available:	Yes
Achievable:	Not assessed.	Deliverable:	No
Capacity:	0	Developable:	In long-term

*Note: Constraint abbreviations can be found in the SHELAA Methodology Report in Appendices 1 and 2 on pages 14 and 16.



Site Address: Land at Misselfore, The Portway, Winterbourne Gunner

Total Area: 0.6614ha HMA: South Wiltshire

Suitable Area: 0.0ha (0.0%) Previous Use: PDL

Suitability Constraints*: SFB

All Constraints*: SFB

Suitable: No. See suitability constraints. Available: Unknown

Achievable: Not assessed. Deliverable: No

Capacity: 0 Developable: In long-term

*Note: Constraint abbreviations can be found in the SHELAA Methodology Report in Appendices 1 and 2 on pages 14 and 16.

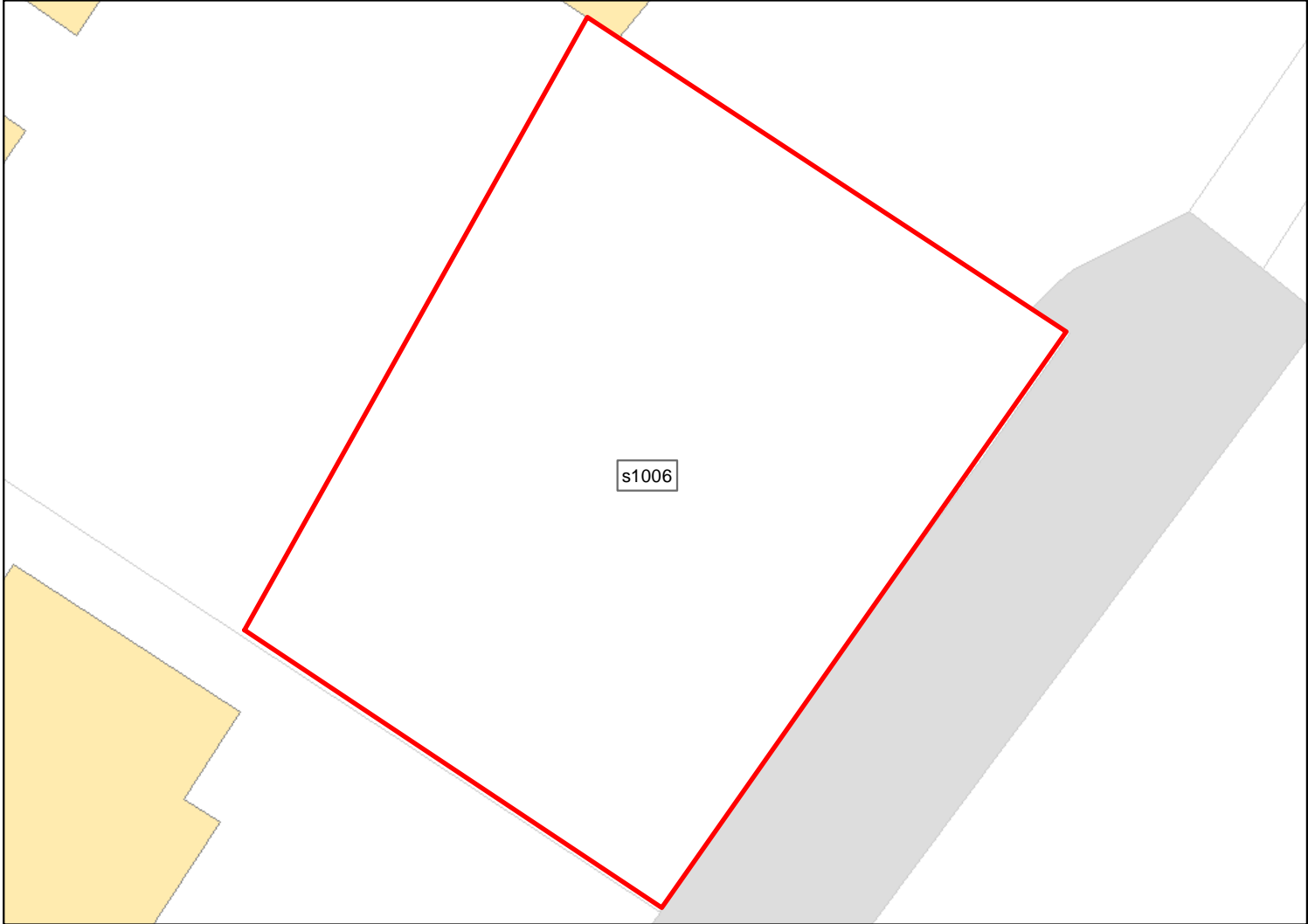

Site Address: Land adjacent the Gables

Total Area: 0.0415ha HMA: South Wiltshire

Suitable Area: 0.0ha (0.0%) Previous Use: PDL

Suitability Constraints*: PP, SIZE

All Constraints*: PP, SPA_5km, SAC_5km, SSSI_2km, ALCG1

Suitable: No. See suitability constraints. Available: Unknown

Achievable: Not assessed. Deliverable: No

Capacity: 0 Developable: In long-term

*Note: Constraint abbreviations can be found in the SHELAA Methodology Report in Appendices 1 and 2 on pages 14 and 16.



Site Address: Land off the Portway

Total Area: 0.4038ha HMA: South Wiltshire

Suitable Area: 0.0ha (0.0%) Previous Use: Greenfield

Suitability Constraints*: SFB

All Constraints*: SFB

Suitable: No. See suitability constraints. Available: Unknown

Achievable: Not assessed. Deliverable: No

Capacity: 0 Developable: In long-term

*Note: Constraint abbreviations can be found in the SHELAA Methodology Report in Appendices 1 and 2 on pages 14 and 16.

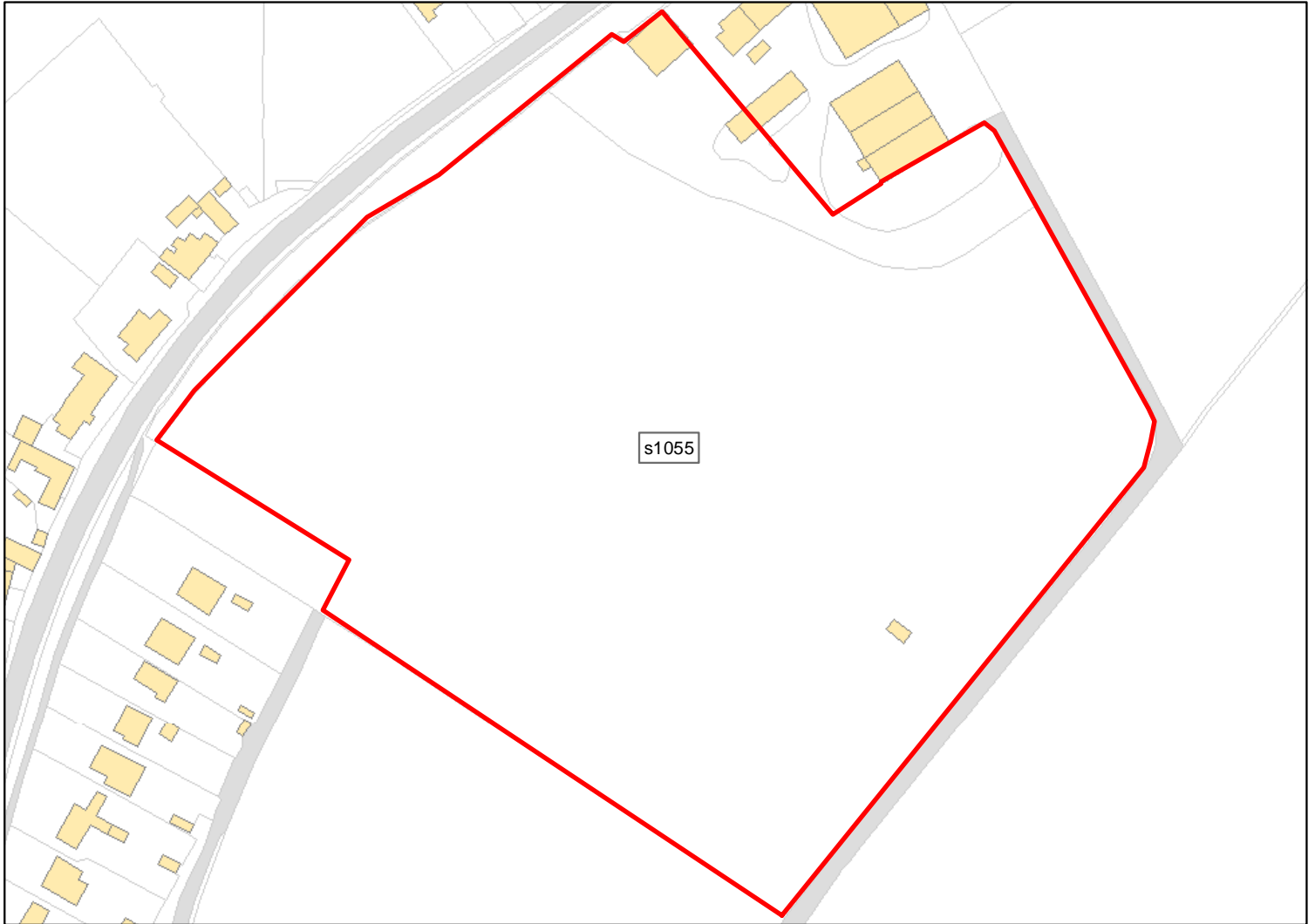

Site Address: Land adjacent East Farm

Total Area: 4.0784ha HMA: South Wiltshire

Suitable Area: 4.0784ha (100.0%) Previous Use: Greenfield

Suitability Constraints*: N/A

All Constraints*: SPA_5km, SAC_5km, SSSI_2km, CP58, ALCG1

Suitable: Yes. No suitability constraints. Available: Unknown

Achievable: Yes (Residential) Deliverable: No

Capacity: 145 Developable: In medium-term

*Note: Constraint abbreviations can be found in the SHELAA Methodology Report in Appendices 1 and 2 on pages 14 and 16.

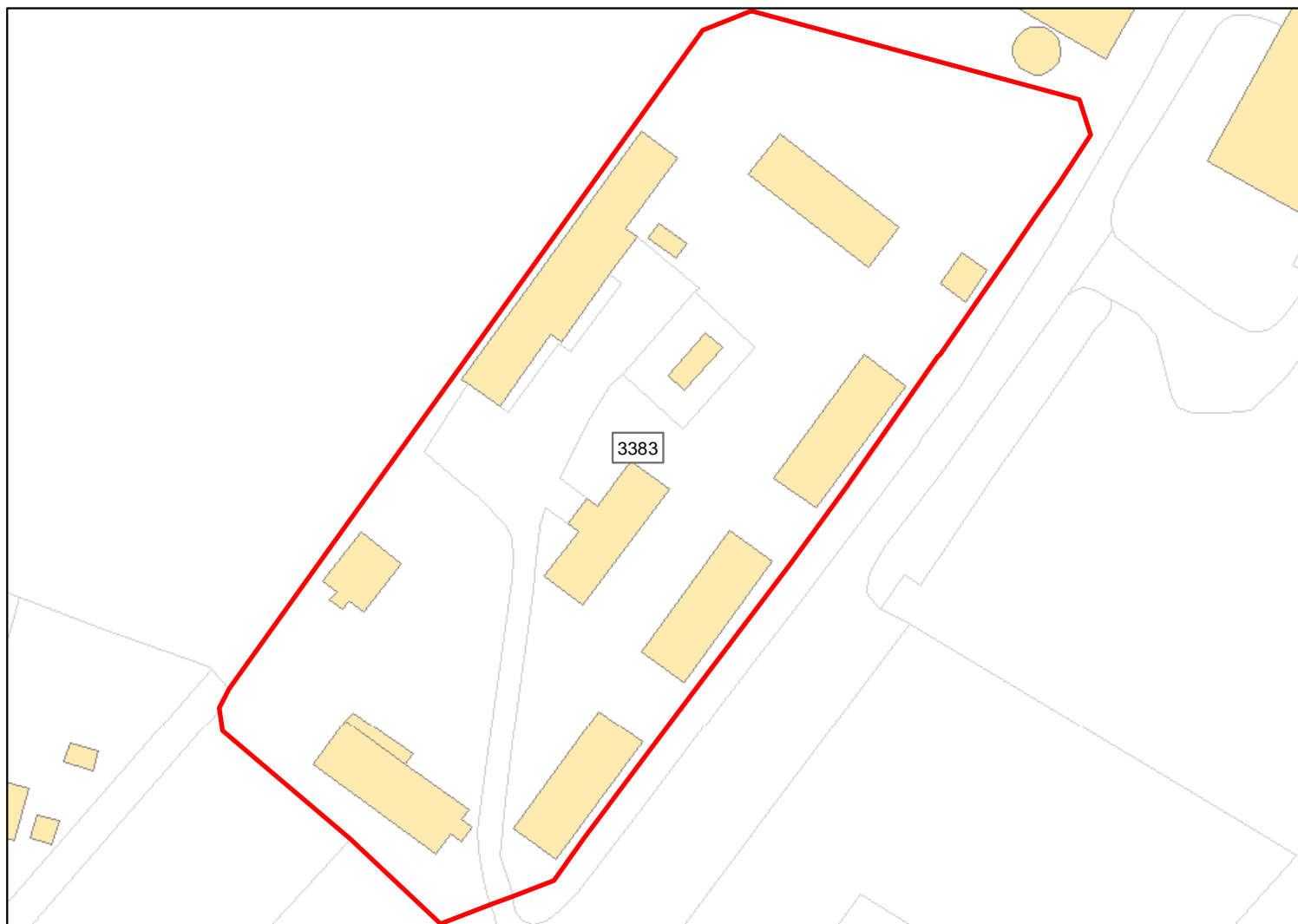

Site Address: Land at former depot off Imber Place

Total Area: 0.5696ha HMA: South Wiltshire

Suitable Area: 0.5696ha (100.0%) Previous Use: PDL

Suitability Constraints*: N/A

All Constraints*: SPA_5km, SAC_5km, SSSI_2km, HSE_150m, ALCG1

Suitable: Yes. No suitability constraints. Available: Yes

Achievable: Yes (Residential) Deliverable: Yes

Capacity: 24 Developable: In short-term

*Note: Constraint abbreviations can be found in the SHELAA Methodology Report in Appendices 1 and 2 on pages 14 and 16.

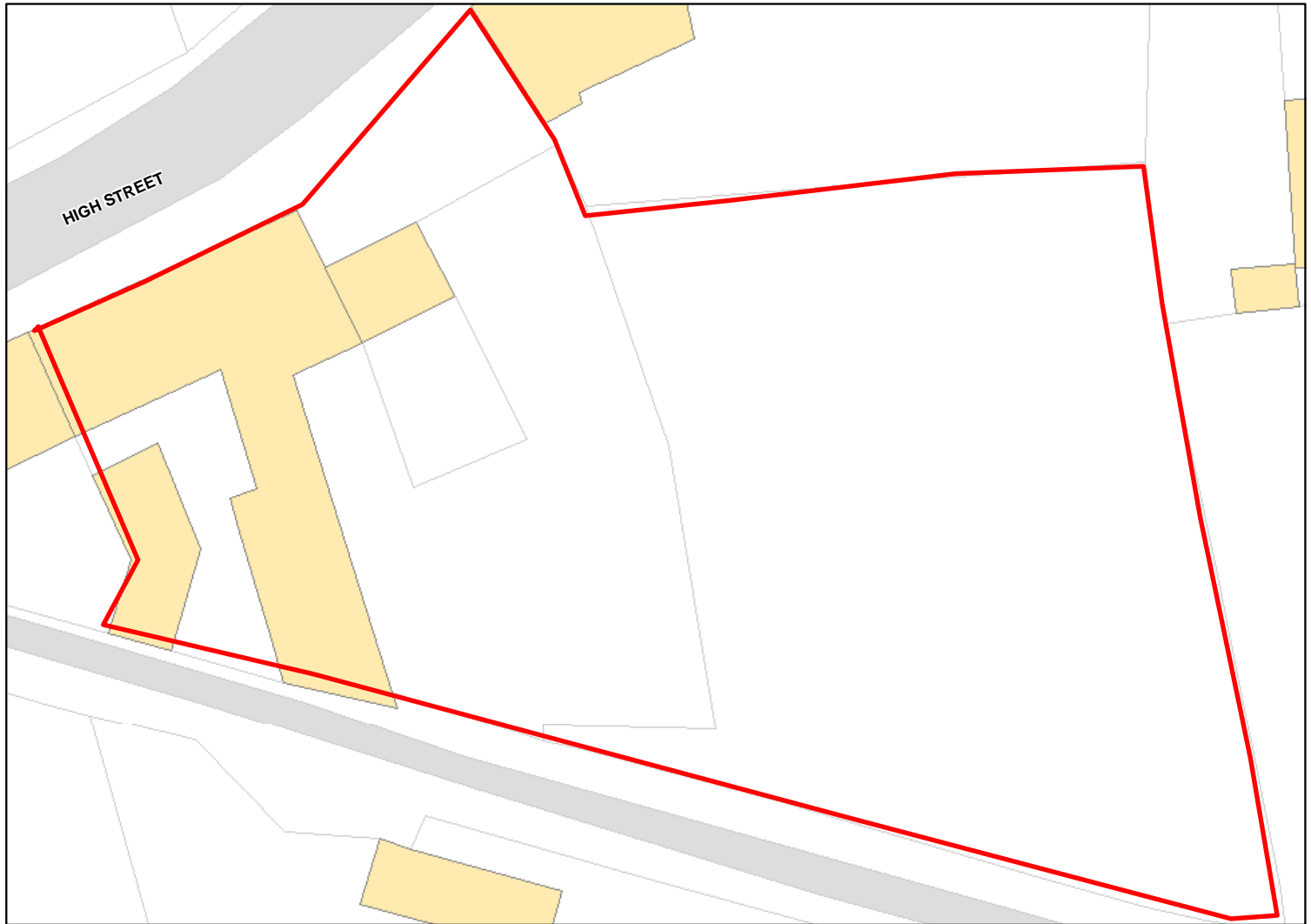

Site Address: HIGH STREET, TILSHEAD, SALISBURY, SP3 4RY

Total Area: 0.2801ha HMA: South Wiltshire

Suitable Area: 0.2801ha (100.0%) Previous Use:

Suitability Constraints*: N/A

All Constraints*: SPA_5km, SAC_5km, SSSI_2km, CP58, SPZ, ALCG1

Suitable: Yes. No suitability constraints. Available: Unknown

Achievable: Yes (Residential) Deliverable: No

Capacity: 12 Developable: In medium-term

*Note: Constraint abbreviations can be found in the SHELAA Methodology Report in Appendices 1 and 2 on pages 14 and 16.

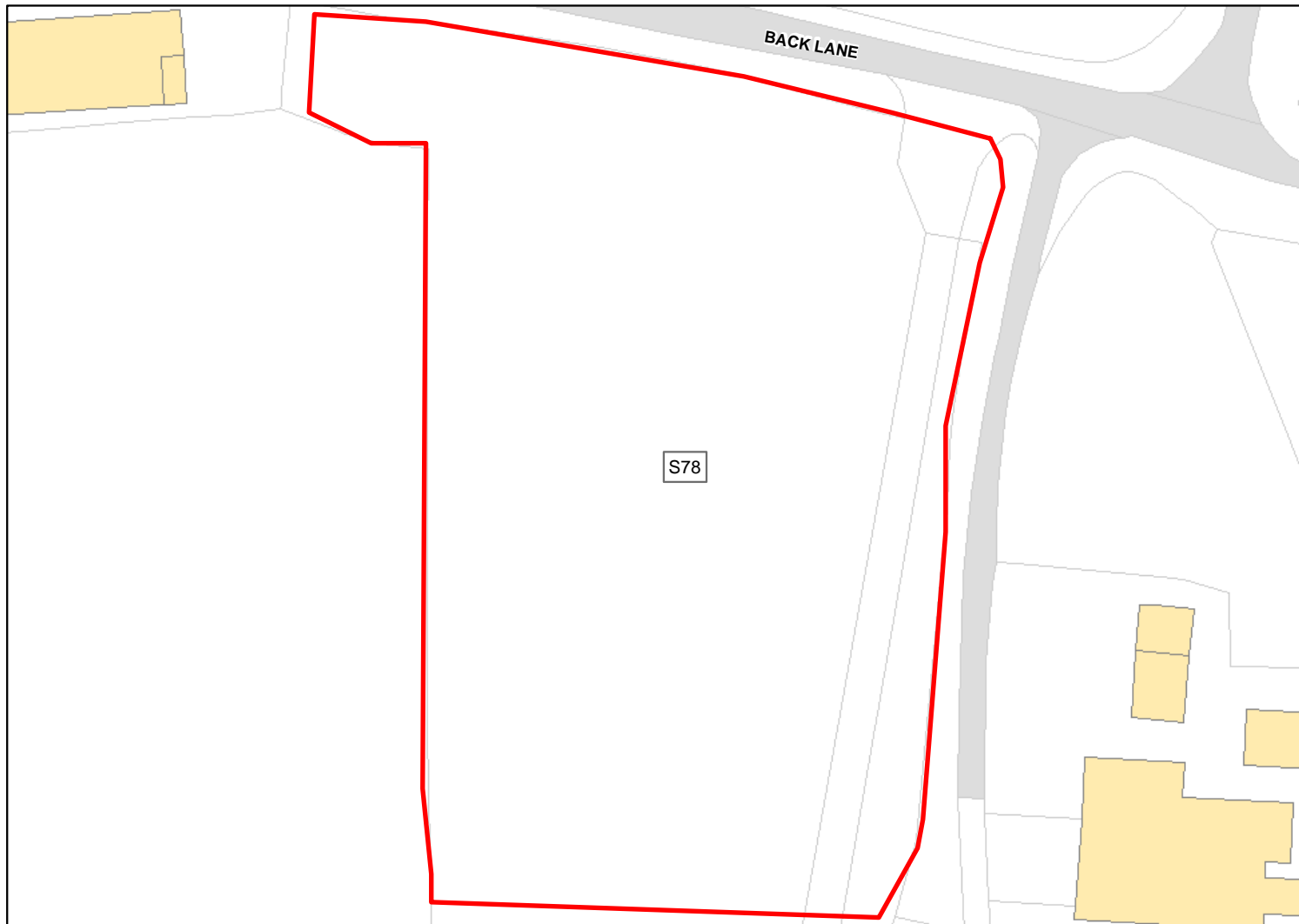

Site Address: Land at Glebe Farm, Tilshead

Total Area: 0.4259ha HMA: South Wiltshire

Suitable Area: 0.0035ha (0.8%) Previous Use: Greenfield

Suitability Constraints*: PP

All Constraints*: PP, SPA_5km, SAC_5km, SSSI_2km, CP58, ALCG1

Suitable: No. See suitability constraints. Available: Unknown

Achievable: Not assessed. Deliverable: No

Capacity: 0 Developable: In long-term

*Note: Constraint abbreviations can be found in the SHELAA Methodology Report in Appendices 1 and 2 on pages 14 and 16.