



## Wiltshire

### Introduction

The Public Health Outcomes Framework [Healthy lives, healthy people: Improving outcomes and supporting transparency](#) sets out a vision for public health, desired outcomes and the indicators that will help us understand how well public health is being improved and protected. The framework concentrates on two high-level outcomes to be achieved across the public health system, and groups further indicators into four 'domains' that cover the full spectrum of public health. The outcomes reflect a focus not only on how long people live, but on how well they live at all stages of life.

This profile currently presents data for the first set of indicators at England and upper tier local authority levels, collated by Public Health England.

The profile allows you to:

- Compare your local authority against other authorities in the region
- Benchmark your local authority against the England value

Public Health Outcomes Framework baseline data will be revised and corrected in accordance with the [general DH statistical policy on revisions and corrections](#).

### Contents

#### Spine Charts

Overarching indicators	Page 2
Wider determinants of health	Page 3
Health improvement	Page 5
Health protection	Page 7
Healthcare and premature mortality	Page 8
Supporting information	Page 10

#### Tartan Rugs

Overarching indicators	Page 11
Wider determinants of health	Page 12
Health improvement	Page 16
Health protection	Page 22
Healthcare and premature mortality	Page 24
Supporting information	Page 28

#### Summary Charts

Overarching indicators	Page 30
Wider determinants of health	Page 32
Health improvement	Page 38
Health protection	Page 46
Healthcare and premature mortality	Page 49
Supporting information	Page 56

#### Definitions

Page 57

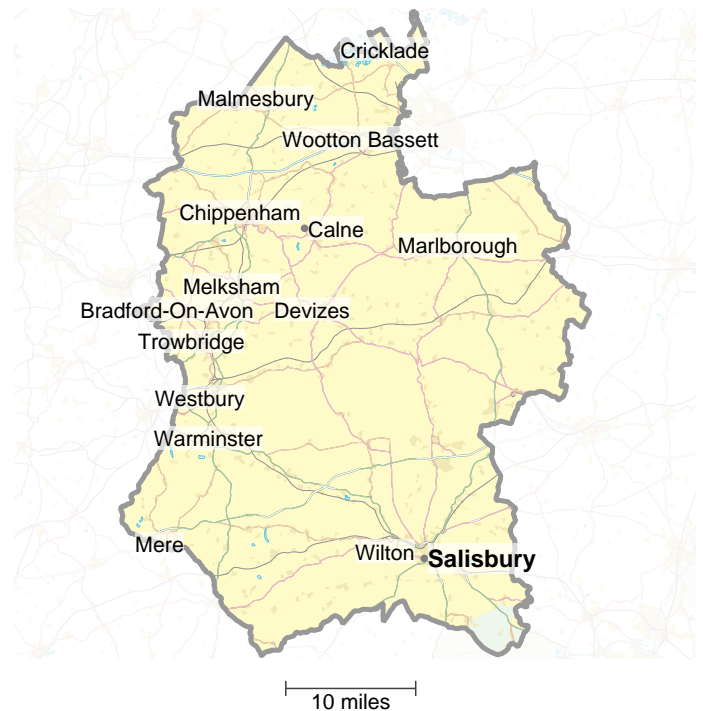

© Crown Copyright and database rights 2017, Ordnance Survey 100016969

# www.phoutcomes.info

Produced by Public Health England.

For enquiries please contact [phof.enquiries@phe.gov.uk](mailto:phof.enquiries@phe.gov.uk) or call us on 020 7654 8307

# Spine Charts

**Key**

Significance compared to goal / England average:

- Significantly worse
- Significantly lower
- Not significantly different
- Significantly higher
- Significantly better
- Significance not tested

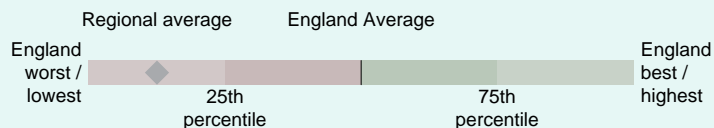

## Overarching indicators

	Period	Local value	Eng. value	Eng. worst	Range	Eng. best
0.1i - Healthy life expectancy at birth (Male)	2013 - 15	64.8	63.4	54.0		71.1
0.1i - Healthy life expectancy at birth (Female)	2013 - 15	66.8	64.1	52.4		71.1
0.1ii - Life expectancy at birth (Male)	2013 - 15	80.8	79.5	74.3		83.4
0.1ii - Life expectancy at birth (Female)	2013 - 15	84.0	83.1	79.4		86.4
0.1ii - Life expectancy at 65 (Male)	2013 - 15	19.4	18.7	15.8		21.4
0.1ii - Life expectancy at 65 (Female)	2013 - 15	21.7	21.1	18.8		23.9
0.2i - Slope index of inequality in life expectancy at birth based on national deprivation deciles within England (Male)	2013 - 15		9.2			
0.2i - Slope index of inequality in life expectancy at birth based on national deprivation deciles within England (Female)	2013 - 15		7.1			
0.2ii - Number of upper tier local authorities for which the local slope index of inequality in life expectancy (as defined in 0.2iii) has decreased (Male)	2013 - 15		83			
0.2ii - Number of upper tier local authorities for which the local slope index of inequality in life expectancy (as defined in 0.2iii) has decreased (Female)	2013 - 15		55			
0.2iii - Slope index of inequality in life expectancy at birth within English local authorities, based on local deprivation deciles within each area (Male)	2013 - 15	5.8	-	15.1		2.9
0.2iii - Slope index of inequality in life expectancy at birth within English local authorities, based on local deprivation deciles within each area (Female)	2013 - 15	2.9	-	12.7		1.7
0.2iv - Gap in life expectancy at birth between each local authority and England as a whole (Male)	2013 - 15	1.3	0.0	-5.2		3.9
0.2iv - Gap in life expectancy at birth between each local authority and England as a whole (Female)	2013 - 15	0.9	0.0	-3.7		3.3
0.2v - Slope index of inequality in healthy life expectancy at birth based on national deprivation deciles within England (Male)	2013 - 15		18.9			
0.2v - Slope index of inequality in healthy life expectancy at birth based on national deprivation deciles within England (Female)	2013 - 15		19.6			
0.2vi - SII in healthy life expectancy based within local authorities, based on deprivation within Middle Super Output Areas (Male)	2009 - 13	6.5	-	24.6		3.8
0.2vi - SII in healthy life expectancy based within local authorities, based on deprivation within Middle Super Output Areas (Female)	2009 - 13	6.1	-	22.1		2.8
0.2vii - Slope index of inequality in life expectancy at birth within English regions, based on regional deprivation deciles within each area (Male)	2013 - 15		-			
0.2vii - Slope index of inequality in life expectancy at birth within English regions, based on regional deprivation deciles within each area (Female)	2013 - 15		-			

## Wider determinants of health

	Period	Local value	Eng. value	Eng. worst	Range	Eng. best
1.01i - Children in low income families (all dependent children under 20)	2014	11.8	19.9	41.9		6.8
1.01ii - Children in low income families (under 16s)	2014	12.2	20.1	39.2		7.0
1.02i - School Readiness: the percentage of children achieving a good level of development at the end of reception (Persons)	2015/16	70.8	69.3	59.7		78.7
1.02i - School Readiness: the percentage of children achieving a good level of development at the end of reception (Male)	2015/16	63.4	62.1	51.2		73.1
1.02i - School Readiness: the percentage of children achieving a good level of development at the end of reception (Female)	2015/16	78.7	76.8	67.5		85.0
1.02i - School Readiness: the percentage of children with free school meal status achieving a good level of development at the end of reception (Persons)	2015/16	47.6	54.4	41.0		72.1
1.02i - School Readiness: the percentage of children with free school meal status achieving a good level of development at the end of reception (Male)	2015/16	39.4	45.8	29.5		68.6
1.02i - School Readiness: the percentage of children with free school meal status achieving a good level of development at the end of reception (Female)	2015/16	56.5	63.5	47.7		80.4
1.02ii - School Readiness: the percentage of Year 1 pupils achieving the expected level in the phonics screening check (Persons)	2015/16	78.1	80.5	74.5		89.1
1.02ii - School Readiness: the percentage of Year 1 pupils achieving the expected level in the phonics screening check (Male)	2015/16	74.2	76.9	70.5		88.1
1.02ii - School Readiness: the percentage of Year 1 pupils achieving the expected level in the phonics screening check (Female)	2015/16	82.0	84.3	78.7		92.6
1.02ii - School Readiness: the percentage of Year 1 pupils with free school meal status achieving the expected level in the phonics screening check (Persons)	2015/16	53.2	68.6	53.2		84.2
1.02ii - School Readiness: the percentage of Year 1 pupils with free school meal status achieving the expected level in the phonics screening check (Male)	2015/16	49.8	63.6	46.6		84.0
1.02ii - School Readiness: the percentage of Year 1 pupils with free school meal status achieving the expected level in the phonics screening check (Female)	2015/16	57.4	74.0	56.8		100
1.03 - Pupil absence	2015/16	4.66	4.57	5.50		3.23
1.04 - First time entrants to the youth justice system	2016	366.0	327.1	739.6		97.5
1.05 - 16-18 year olds not in education employment or training	2015	4.4 \$	4.2	7.9		1.5
1.06i - Adults with a learning disability who live in stable and appropriate accommodation (Persons)	2015/16	75.1	75.4	41.9		94.4
1.06i - Adults with a learning disability who live in stable and appropriate accommodation (Male)	2015/16	75.5	74.9	40.6		94.2
1.06i - Adults with a learning disability who live in stable and appropriate accommodation (Female)	2015/16	74.6	75.6	43.6		96.1
1.06ii - Adults in contact with secondary mental health services who live in stable and appropriate accommodation (Persons)	2015/16	54.8	58.6	1.6		92.6
1.06ii - Adults in contact with secondary mental health services who live in stable and appropriate accommodation (Male)	2015/16	54.8	57.4	1.3		92.1
1.06ii - Adults in contact with secondary mental health services who live in stable and appropriate accommodation (Female)	2015/16	54.7	60.0	0.6		93.5
1.07 - People in prison who have a mental illness or a significant mental illness - current method	2016/17		9.24			
1.07 - People in prison who have a mental illness or a significant mental illness - historic method	2013/14		5.55			
1.08i - Gap in the employment rate between those with a long-term health condition and the overall employment rate	2016/17	30.7	29.4	38.8		12.3
1.08ii - Gap in the employment rate between those with a learning disability and the overall employment rate (Persons)	2015/16	61.4	68.1	77.8		48.3

Note: \$ - Data quality note

[www.phoutcomes.info](http://www.phoutcomes.info)

## Wiltshire

## Wider determinants of health continued

	Period	Local value	Eng. value	Eng. worst	Range	Eng. best
1.08ii - Gap in the employment rate between those with a learning disability and the overall employment rate (Male)	2015/16	71.8	73.0	83.0		47.4
1.08ii - Gap in the employment rate between those with a learning disability and the overall employment rate (Female)	2015/16	49.3	63.6	74.8		38.4
1.08iii - Gap in the employment rate for those in contact with secondary mental health services and the overall employment rate (Persons)	2015/16	66.8	67.2	78.4		53.6
1.08iii - Gap in the employment rate for those in contact with secondary mental health services and the overall employment rate (Male)	2015/16	73.3	73.7	84.2		62.2
1.08iii - Gap in the employment rate for those in contact with secondary mental health services and the overall employment rate (Female)	2015/16	60.4	60.8	73.1		43.8
1.08iv - Percentage of people aged 16-64 in employment (Persons)	2016/17	81.2	74.4	60.9		82.4
1.08iv - Percentage of people aged 16-64 in employment (Male)	2016/17	87.0	79.5	62.2		89.0
1.08iv - Percentage of people aged 16-64 in employment (Female)	2016/17	75.6	69.5	54.1		80.9
1.09i - Sickness absence - the percentage of employees who had at least one day off in the previous week	2014 - 16	2.4	2.1	4.0		0.9
1.09ii - Sickness absence - the percentage of working days lost due to sickness absence	2014 - 16	1.4	1.2	2.6		0.4
1.10 - Killed and seriously injured (KSI) casualties on England's roads	2013 - 15	46.2	38.5	74.0		11.8
1.11 - Domestic abuse-related incidents and crimes - current method	2015/16	19.1	22.1	9.4		38.4
1.11 - Domestic abuse - historic method	2014/15	17.7	20.4	5.5		33.8
1.12i - Violent crime (including sexual violence) - hospital admissions for violence	2013/14 - 15/16	31.4	44.8	133.4		9.1
1.12ii - Violent crime (including sexual violence) - violence offences per 1,000 population	2015/16	12.8	17.2	6.7		36.7
1.12iii - Violent crime (including sexual violence) - rate of sexual offences per 1,000 population	2015/16	1.4	1.7	0.9		3.5
1.13i - Re-offending levels - percentage of offenders who re-offend	2014	20.9	25.4	20.0		35.0
1.13ii - Re-offending levels - average number of re-offences per offender	2014	0.67	0.82	0.56		1.38
1.13iii - First time offenders	2016	192.4	218.4	68.3		440.1
1.14i - The rate of complaints about noise	2014/15	2.9	7.1 ^	72.9		2.2
1.14ii - The percentage of the population exposed to road, rail and air transport noise of 65dB(A) or more, during the daytime	2011	3.8	5.2	20.8		0.8
1.14iii - The percentage of the population exposed to road, rail and air transport noise of 55 dB(A) or more during the night-time	2011	5.4	8.0	42.4		1.2
1.15i - Statutory homelessness - Eligible homeless people not in priority need	2016/17	0.1	0.8	9.6		0.0
1.15ii - Statutory homelessness - households in temporary accommodation	2016/17	0.5	3.3	37.5		0.0
1.16 - Utilisation of outdoor space for exercise/health reasons	Mar 2015 - Feb 2016	18.0	17.9	5.1		36.9
1.17 - Fuel poverty	2015	11.8	11.0	18.2		6.7
1.18i - Social Isolation: percentage of adult social care users who have as much social contact as they would like	2016/17	48.0	45.4	34.5		52.9
1.18ii - Social Isolation: percentage of adult carers who have as much social contact as they would like	2016/17	24.9	35.5	21.5		55.0

Note: ^ - Value estimated

## Health improvement

	Period	Local value	Eng. value	Eng. worst	Range	Eng. best
2.01 - Low birth weight of term babies	2015	2.1	2.8	4.8		1.3
2.02i - Breastfeeding - breastfeeding initiation	2014/15	80.1	74.3	47.2		92.9
2.02ii - Breastfeeding - breastfeeding prevalence at 6-8 weeks after birth - current method	2015/16	- x	43.2 ^	18.0		76.5
2.02ii - Breastfeeding - breastfeeding prevalence at 6-8 weeks after birth - historical method	2014/15	49.4	43.8	19.1		81.5
2.03 - Smoking status at time of delivery - current method	2016/17	9.7	10.7	28.1		2.3
2.03 - Smoking status at time of delivery - historical method	2016/17	9.7	10.5	28.1		2.3
2.04 - Under 18 conceptions	2015	14.0	20.8	43.8		5.7
2.04 - Under 18 conceptions: conceptions in those aged under 16	2015	3.0	3.7	8.6		0.9
2.05ii - Proportion of children aged 2-2½yrs offered ASQ-3 as part of the Healthy Child Programme or integrated review	2015/16	- x	81.3 ^			
2.06i - Child excess weight in 4-5 and 10-11 year olds - 4-5 year olds	2015/16	20.4	22.1	30.1		14.3
2.06ii - Child excess weight in 4-5 and 10-11 year olds - 10-11 year olds	2015/16	29.1	34.2	43.4		22.9
2.07i - Hospital admissions caused by unintentional and deliberate injuries in children (aged 0-14 years)	2015/16	94.9	104.2	207.4		53.5
2.07i - Hospital admissions caused by unintentional and deliberate injuries in children (aged 0-4 years)	2015/16	124.7	129.6	254.2		56.0
2.07ii - Hospital admissions caused by unintentional and deliberate injuries in young people (aged 15-24 years)	2015/16	164.6	134.1	280.2		72.0
2.08i - Average difficulties score for all looked after children aged 5-16 who have been in care for at least 12 months on 31st March	2015/16	15.5	14.0	17.6		10.2
2.08ii - Percentage of children where there is a cause for concern	2015/16	45.6	37.8	55.6		20.5
2.09i - Smoking prevalence at age 15 - current smokers (WAY survey)	2014/15	8.5	8.2	14.9		3.4
2.09ii - Smoking prevalence at age 15 - regular smokers (WAY survey)	2014/15	5.8	5.5	11.1		1.3
2.09iii - Smoking prevalence at age 15 - occasional smokers (WAY survey)	2014/15	2.7	2.7	7.6		0.6
2.09iv - Smoking prevalence at age 15 years - regular smokers (SDD survey)	2016		7			
2.09v - Smoking prevalence at age 15 years - occasional smokers (SDD survey)	2016		8			
2.10ii - Emergency Hospital Admissions for Intentional Self-Harm	2015/16	234.4	196.5	635.3		55.7
2.11i - Proportion of the population meeting the recommended '5-a-day' on a 'usual day' (adults) - current method	2015/16	62.3	56.8	41.6		66.6
2.11i - Proportion of the population meeting the recommended '5-a-day' on a 'usual day' (adults) - historical method	2015	59.1	52.3	36.5		62.8
2.11ii - Average number of portions of fruit consumed daily (adults) - current method	2015/16	2.78	2.63	2.24		3.12
2.11ii - Average number of portions of fruit consumed daily (adults) - historical method	2015	2.49	2.51	2.11		2.93
2.11iii - Average number of portions of vegetables consumed daily (adults) - current method	2015/16	2.71	2.68	2.23		3.11
2.11iii - Average number of portions of vegetables consumed daily (adults) - historical method	2015	2.46	2.27	1.70		2.60
2.11iv - Proportion of the population meeting the recommended "5-a-day" at age 15	2014/15	58.1	52.4	39.9		67.6
2.11v - Average number of portions of fruit consumed daily at age 15 (WAY survey)	2014/15	2.46	2.39	2.01		3.26
2.11vi - Average number of portions of vegetables consumed daily at age 15 (WAY survey)	2014/15	2.60	2.40	1.86		2.92
2.12 - Percentage of adults (aged 18+) classified as overweight or obese - current method	2015/16	63.8	61.3	73.4		42.7

Note: ^ - Value estimated, x - Value Missing

## Health improvement continued

	Period	Local value	Eng. value	Eng. worst	Range	Eng. best
2.12 - Percentage of adults (aged 16+) classified as overweight or obese - historical method	2013 - 15	65.8	64.8	76.2		46.5
2.13i - Percentage of physically active adults - current method	2015/16	72.9	64.9	53.9		73.7
2.13i - Percentage of physically active adults - historical method	2015	60.0	57.0	44.8		69.8
2.13ii - Percentage of physically inactive adults - current method	2015/16	15.3	22.3	32.5		14.1
2.13ii - Percentage of physically inactive adults - historical method	2015	25.7	28.7	43.7		17.5
2.14 - Smoking Prevalence in adults - current smokers (APS)	2016	13.9	15.5	24.2		7.4
2.15i - Successful completion of drug treatment - opiate users	2016	13.4	6.7	2.4		17.4
2.15ii - Successful completion of drug treatment - non-opiate users	2016	36.1	37.1	18.1		60.6
2.15iii - Successful completion of alcohol treatment	2016	41.3	38.7	17.3		70.9
2.15iv - Deaths from drug misuse	2014 - 16	3.4	4.2	20.1		1.2
2.16 - Adults with substance misuse treatment need who successfully engage in community-based structured treatment following release from prison	2016/17	31.1	30.3	8.8		73.8
2.17 - Recorded diabetes	2014/15	5.8	6.4	3.7		8.9
2.18 - Admission episodes for alcohol-related conditions - narrow definition (Persons)	2015/16	555	647	1,163		390
2.18 - Admission episodes for alcohol-related conditions - narrow definition (Male)	2015/16	679	830	1,427		509
2.18 - Admission episodes for alcohol-related conditions - narrow definition (Female)	2015/16	444	483	918		274
2.19 - Cancer diagnosed at early stage (experimental statistics)	2015	54.6	52.4	41.6		60.4
2.20i - Cancer screening coverage - breast cancer	2016	78.2	75.5	57.2		84.0
2.20ii - Cancer screening coverage - cervical cancer	2016	76.3	72.7	55.5		81.4
2.20iii - Cancer screening coverage - bowel cancer	2016	62.3	57.9	40.9		66.4
2.20iv - Abdominal Aortic Aneurysm Screening - Coverage	2015/16	83.9	79.9	57.5		87.2
2.20v - Diabetic eye screening - uptake	2015/16		83.0			
2.20vii - Infectious Diseases in Pregnancy Screening - HIV Coverage	2015/16		99.1			
2.20viii - Infectious Diseases in Pregnancy Screening - Syphilis Coverage	2015	-	98.2			
2.20ix - Infectious Diseases in Pregnancy Screening - Hepatitis B Coverage	2015	-	98.1			
2.20x - Sickle Cell and Thalassemia Screening - Coverage	2015/16		99.1			
2.20xi - Newborn Blood Spot Screening - Coverage	2015/16	94.5 ^	95.6 ~	70.2		99.8
2.20xii - Newborn Hearing Screening - Coverage	2015/16	99.7	98.7	95.1		99.9
2.20xiii - Newborn and Infant Physical Examination Screening - Coverage	2015/16		94.9			
2.22iii - Cumulative percentage of the eligible population aged 40-74 offered an NHS Health Check	2013/14 - 16/17	82.8	74.1	23.0		100
2.22iv - Cumulative percentage of the eligible population aged 40-74 offered an NHS Health Check who received an NHS Health Check	2013/14 - 16/17	46.1	48.9	20.5		100.0
2.22v - Cumulative percentage of the eligible population aged 40-74 who received an NHS Health check	2013/14 - 16/17	38.1	36.2	15.1		89.0
2.23i - Self-reported wellbeing - people with a low satisfaction score	2015/16	3.4	4.6			
2.23ii - Self-reported wellbeing - people with a low worthwhile score	2015/16	3.5	3.6			
2.23iii - Self-reported wellbeing - people with a low happiness score	2015/16	6.9	8.8	13.9		4.9
2.23iv - Self-reported wellbeing - people with a high anxiety score	2015/16	18.0	19.4	30.6		11.9
2.24i - Emergency hospital admissions due to falls in people aged 65 and over (Persons)	2015/16	2009	2169	3,426		1,237
2.24i - Emergency hospital admissions due to falls in people aged 65 and over (Male)	2015/16	1594	1733	3,116		825

Note: ^ - Value estimated, ~ - Aggregated from all known lower geography values

## Health improvement continued

	Period	Local value	Eng. value	Eng. worst	Range	Eng. best
2.24i - Emergency hospital admissions due to falls in people aged 65 and over (Female)	2015/16	2315	2471	3,859		1,535
2.24ii - Emergency hospital admissions due to falls in people aged 65 and over - aged 65-79 (Persons)	2015/16	855	1012	1,726		586
2.24ii - Emergency hospital admissions due to falls in people aged 65 and over - aged 65-79 (Male)	2015/16	676	825	1,628		354
2.24ii - Emergency hospital admissions due to falls in people aged 65 and over - aged 65-79 (Female)	2015/16	1019	1177	1,891		789
2.24iii - Emergency hospital admissions due to falls in people aged 65 and over - aged 80+ (Persons)	2015/16	5356	5526	8,353		3,126
2.24iii - Emergency hospital admissions due to falls in people aged 65 and over - aged 80+ (Male)	2015/16	4257	4367	7,719		2,124
2.24iii - Emergency hospital admissions due to falls in people aged 65 and over - aged 80+ (Female)	2015/16	6073	6223	9,583		3,664

## Health protection

	Period	Local value	Eng. value	Eng. worst	Range	Eng. best
3.01 - Fraction of mortality attributable to particulate air pollution	2015	4.2	4.7	6.7		3.2
3.02 - Chlamydia detection rate (15-24 year olds) < 1900 1900 to 2300 ≥ 2300	2016	1697	1882	813		4,938
3.02 - Chlamydia detection rate (15-24 year olds) (Male)	2016	1156	1269	521		3,901
3.02 - Chlamydia detection rate (15-24 year olds) (Female)	2016	2291	2479	1,116		5,558
3.03i - Population vaccination coverage - Hepatitis B (1 year old)	2015/16	100	- x	0.0		100
3.03i - Population vaccination coverage - Hepatitis B (2 years old)	2015/16	100	- x			
3.03ii - Population vaccination coverage - BCG - areas offering universal BCG only	2015/16	- x	- x			
3.03iii - Population vaccination coverage - Dtap / IPV / Hib (1 year old) < 90 90 to 95 ≥ 95	2015/16	95.4 ^	93.6	70.4		98.9
3.03iii - Population vaccination coverage - Dtap / IPV / Hib (2 years old) < 90 90 to 95 ≥ 95	2015/16	97.2 ^	95.2	73.0		99.2
3.03iv - Population vaccination coverage - MenC < 90 90 to 95 ≥ 95	2015/16	97.1 ^	- x	75.1		98.9
3.03v - Population vaccination coverage - PCV < 90 90 to 95 ≥ 95	2015/16	95.7 ^	93.5	75.5		99.1
3.03vi - Population vaccination coverage - Hib / MenC booster (2 years old) < 90 90 to 95 ≥ 95	2015/16	94.7 ^	91.6	65.2		97.5
3.03vi - Population vaccination coverage - Hib / Men C booster (5 years old) < 90 90 to 95 ≥ 95	2015/16	95.3 ^	92.6	68.2		97.7
3.03vii - Population vaccination coverage - PCV booster < 90 90 to 95 ≥ 95	2015/16	94.8	91.5	67.1		97.6
3.03viii - Population vaccination coverage - MMR for one dose (2 years old) < 90 90 to 95 ≥ 95	2015/16	94.2 ^	91.9	69.3		97.7
3.03ix - Population vaccination coverage - MMR for one dose (5 years old) < 90 90 to 95 ≥ 95	2015/16	96.3 ^	94.8	71.1		98.9
3.03x - Population vaccination coverage - MMR for two doses (5 years old) < 90 90 to 95 ≥ 95	2015/16	90.7 ^	88.2	56.5		98.6
3.03xii - Population vaccination coverage - HPV vaccination coverage for one dose (females 12-13 years old) < 80 80 to 90 ≥ 90	2015/16	86.1	87.0	68.4		97.3

Note: ^ - Value estimated, x - Value Missing

## Wiltshire

## Health protection continued

	Period	Local value	Eng. value	Eng. worst	Range	Eng. best
3.03xiii - Population vaccination coverage - PPV < 65 65 to 75 ≥ 75	2016/17	71.8	69.8	49.4		80.7
3.03xiv - Population vaccination coverage - Flu (aged 65+) < 75 ≥ 75	2016/17	72.0	70.5	48.6		78.1
3.03xv - Population vaccination coverage - Flu (at risk individuals) < 55 ≥ 55	2016/17	49.3	48.6	36.2		61.2
3.03xvi - Population vaccination coverage - HPV vaccination coverage for two doses (females 13-14 years old) < 80 80 to 90 ≥ 90	2015/16	82.4	85.1	43.7		99.1
3.03xvii - Population vaccination coverage - Shingles vaccination coverage (70 years old) < 50 50 to 60 ≥ 60	2015/16	56.6	54.9	25.6		68.8
3.03xviii - Population vaccination coverage - Flu (2-4 years old) < 40 40 to 65 ≥ 65	2016/17	50.1	38.1	19.2		52.4
3.04 - HIV late diagnosis < 25 25 to 50 ≥ 50	2014 - 16	44.4	40.1	80.0		18.2
3.05i - Treatment completion for TB	2015	-	83.4			
3.05ii - Incidence of TB	2014 - 16	3.0	10.9	69.0		1.3
3.06 - NHS organisations with a board approved sustainable development management plan	2015/16	33.3	66.2	25.0		100
3.08 - Adjusted antibiotic prescribing in primary care by the NHS ≤ mean England prescribing (2013/14) > mean England prescribing (2013/14)	2016	1.05	1.08	1.44		0.67

## Healthcare and premature mortality

	Period	Local value	Eng. value	Eng. worst	Range	Eng. best
4.01 - Infant mortality	2014 - 16	2.8	3.9	7.9		1.6
4.02 - Proportion of five year old children free from dental decay	2014/15	78.2	75.2	43.9		85.9
4.03 - Mortality rate from causes considered preventable (Persons)	2014 - 16	147.1	182.8	330.0		129.7
4.03 - Mortality rate from causes considered preventable (Male)	2014 - 16	182.3	230.4	413.7		162.8
4.03 - Mortality rate from causes considered preventable (Female)	2014 - 16	114.0	138.5	254.4		97.6
4.04i - Under 75 mortality rate from all cardiovascular diseases (Persons)	2014 - 16	57.5	73.5	141.3		45.6
4.04i - Under 75 mortality rate from all cardiovascular diseases (Male)	2014 - 16	79.2	102.7	189.8		68.1
4.04i - Under 75 mortality rate from all cardiovascular diseases (Female)	2014 - 16	37.0	45.8	96.0		26.1
4.04ii - Under 75 mortality rate from cardiovascular diseases considered preventable (Persons)	2014 - 16	34.9	46.7	94.9		24.3
4.04ii - Under 75 mortality rate from cardiovascular diseases considered preventable (Male)	2014 - 16	53.3	70.4	136.5		42.2
4.04ii - Under 75 mortality rate from cardiovascular diseases considered preventable (Female)	2014 - 16	17.6	24.3	55.6		8.9
4.05i - Under 75 mortality rate from cancer (Persons)	2014 - 16	118.1	136.8	195.3		100.0
4.05i - Under 75 mortality rate from cancer (Male)	2014 - 16	131.6	152.1	222.3		92.4
4.05i - Under 75 mortality rate from cancer (Female)	2014 - 16	105.6	122.6	180.0		90.5
4.05ii - Under 75 mortality rate from cancer considered preventable (Persons)	2014 - 16	68.0	79.4	128.6		56.5
4.05ii - Under 75 mortality rate from cancer considered preventable (Male)	2014 - 16	73.4	85.9	139.0		53.0
4.05ii - Under 75 mortality rate from cancer considered preventable (Female)	2014 - 16	63.2	73.4	119.5		51.3
4.06i - Under 75 mortality rate from liver disease (Persons)	2014 - 16	12.0	18.3	44.7		9.8



## Healthcare and premature mortality continued

	Period	Local value	Eng. value	Eng. worst	Range	Eng. best
4.06i - Under 75 mortality rate from liver disease (Male)	2014 - 16	14.5	23.9	56.8		8.5
4.06i - Under 75 mortality rate from liver disease (Female)	2014 - 16	9.6	12.8	32.7		5.6
4.06ii - Under 75 mortality rate from liver disease considered preventable (Persons)	2014 - 16	10.5	16.1	41.9		8.7
4.06ii - Under 75 mortality rate from liver disease considered preventable (Male)	2014 - 16	12.9	21.5	54.8		8.5
4.06ii - Under 75 mortality rate from liver disease considered preventable (Female)	2014 - 16	8.2	10.9	29.2		5.5
4.07i - Under 75 mortality rate from respiratory disease (Persons)	2014 - 16	23.8	33.8	70.2		18.1
4.07i - Under 75 mortality rate from respiratory disease (Male)	2014 - 16	28.5	39.2	78.1		22.7
4.07i - Under 75 mortality rate from respiratory disease (Female)	2014 - 16	19.4	28.7	69.0		11.2
4.07ii - Under 75 mortality rate from respiratory disease considered preventable (Persons)	2014 - 16	12.2	18.6	46.7		8.0
4.07ii - Under 75 mortality rate from respiratory disease considered preventable (Male)	2014 - 16	14.3	20.8	48.2		8.0
4.07ii - Under 75 mortality rate from respiratory disease considered preventable (Female)	2014 - 16	10.2	16.5	45.8		4.9
4.08 - Mortality rate from a range of specified communicable diseases, including influenza (Persons)	2014 - 16	9.3	10.7	22.0		5.1
4.08 - Mortality rate from a range of specified communicable diseases, including influenza (Male)	2014 - 16	8.8	11.6	23.2		5.6
4.08 - Mortality rate from a range of specified communicable diseases, including influenza (Female)	2014 - 16	9.6	9.9	21.0		3.8
4.09i - Excess under 75 mortality rate in adults with serious mental illness	2014/15	432.0	370.0	570.4		164.8
4.09ii - Proportion of adults in the population in contact with secondary mental health services	2014/15	3.1	5.4	14.5		2.7
4.10 - Suicide rate (Persons)	2014 - 16	8.9	9.9	18.3		6.1
4.10 - Suicide rate (Male)	2014 - 16	11.5	15.3	27.7		8.4
4.10 - Suicide rate (Female)	2014 - 16	6.5	4.8	11.3		2.3
4.11 - Emergency readmissions within 30 days of discharge from hospital (Persons)	2011/12	10.9	11.8	14.5		8.8
4.11 - Emergency readmissions within 30 days of discharge from hospital (Male)	2011/12	11.3	12.1	14.9		8.7
4.11 - Emergency readmissions within 30 days of discharge from hospital (Female)	2011/12	10.6	11.5	14.7		8.3
4.12i - Preventable sight loss - age related macular degeneration (AMD)	2015/16	103.8	114.0	403.9		11.8
4.12ii - Preventable sight loss - glaucoma	2015/16	12.7	12.8	39.2		4.0
4.12iii - Preventable sight loss - diabetic eye disease	2015/16	1.2	2.9			
4.12iv - Preventable sight loss - sight loss certifications	2015/16	36.0	41.9	109.1		5.7
4.13 - Health related quality of life for older people	2015/16	0.767	0.733	0.642		0.799
4.14i - Hip fractures in people aged 65 and over (Persons)	2015/16	556	589	820		391
4.14i - Hip fractures in people aged 65 and over (Male)	2015/16	399	416	669		259
4.14i - Hip fractures in people aged 65 and over (Female)	2015/16	670	710	962		439
4.14ii - Hip fractures in people aged 65 and over - aged 65-79 (Persons)	2015/16	203	244	375		164
4.14ii - Hip fractures in people aged 65 and over - aged 65-79 (Male)	2015/16	126	168			
4.14ii - Hip fractures in people aged 65 and over - aged 65-79 (Female)	2015/16	274	311	506		202
4.14iii - Hip fractures in people aged 65 and over - aged 80+ (Persons)	2015/16	1578	1591	2,311		953
4.14iii - Hip fractures in people aged 65 and over - aged 80+ (Male)	2015/16	1190	1136	1,881		706

## Wiltshire

## Healthcare and premature mortality continued

	Period	Local value	Eng. value	Eng. worst	Range	Eng. best
4.14iii - Hip fractures in people aged 65 and over - aged 80+ (Female)	2015/16	1815	1868	2,611		1,175
4.15i - Excess winter deaths index (single year, all ages) (Persons)	Aug 2015 - Jul 2016	14.6	15.1	27.9		0.7
4.15i - Excess winter deaths index (single year, all ages) (Male)	Aug 2015 - Jul 2016	16.7	13.9	37.7		-9.2
4.15i - Excess winter deaths index (single year, all ages) (Female)	Aug 2015 - Jul 2016	12.8	16.2	35.5		-11.4
4.15ii - Excess winter deaths index (single year, age 85+) (Persons)	Aug 2015 - Jul 2016	17.8	17.7	47.0		-11.7
4.15ii - Excess winter deaths index (single year, age 85+) (Male)	Aug 2015 - Jul 2016	25.4	17.5	54.5		-19.0
4.15ii - Excess winter deaths index (single year, age 85+) (Female)	Aug 2015 - Jul 2016	13.3	17.8	64.2		-14.1
4.15iii - Excess winter deaths index (3 years, all ages) (Persons)	Aug 2013 - Jul 2016	18.2	17.9	28.9		7.4
4.15iii - Excess winter deaths index (3 years, all ages) (Male)	Aug 2013 - Jul 2016	14.9	15.4	35.2		0.9
4.15iii - Excess winter deaths index (3 years, all ages) (Female)	Aug 2013 - Jul 2016	21.2	20.2	32.3		2.9
4.15iv - Excess winter deaths index (3 years, age 85+) (Persons)	Aug 2013 - Jul 2016	20.9	24.6	39.9		4.9
4.15iv - Excess winter deaths index (3 years, age 85+) (Male)	Aug 2013 - Jul 2016	21.7	23.3	56.5		-5.3
4.15iv - Excess winter deaths index (3 years, age 85+) (Female)	Aug 2013 - Jul 2016	20.4	25.3	48.4		8.1
4.16 - Estimated dementia diagnosis rate (aged 65+)	2017	66.8	67.9	53.8		90.8
<span style="background-color: #90EE90; padding: 2px;">≥ 66.7% (significantly)</span> <span style="background-color: #FFD700; padding: 2px;">similar to 66.7%</span> <span style="background-color: #FF0000; padding: 2px;">&lt; 66.7% (significantly)</span>						

## Supporting information

	Period	Local value	Eng. value	Eng. worst	Range	Eng. best
Supporting Information - Deprivation score (IMD 2010)	2010	12.2	21.7	43.4		5.4
Supporting information - Deprivation score (IMD 2015)	2015	13.5	21.8	42.0		5.7
Supporting information - % population aged	2016	21.5	21.3	17.5		29.9
Supporting information - % population aged 65+	2016	20.8	17.9	6.0		28.3
Supporting information - % population from Black and Minority Ethnic (BME) groups	2011	3.4	14.6	1.5		71.0

# Tartan Rugs

## Overarching indicators

Indicator	Period	England	Bath & NESom	Bournemouth	Bristol	Cornwall	Devon	Dorset	Glouc'shire	I of Scilly	N Somerset	Plymouth	Poole	Somerset	S Gloucs	Swindon	Torbay	Wiltshire	
0.1i	Healthy life expectancy at birth (Male)	2013 - 15	63.4	65.0	62.6	59.7	64.6	65.3	68.0	66.2	- x	66.1	59.2	66.2	65.4	66.0	64.1	63.1	64.8
0.1i	Healthy life expectancy at birth (Female)	2013 - 15	64.1	66.7	65.7	64.5	64.3	66.5	65.2	66.2	- x	66.3	60.0	67.4	67.4	65.5	61.6	62.9	66.8
0.1ii	Life expectancy at birth (Male)	2013 - 15	79.5	81.0	79.1	78.4	79.6	80.3	81.3	80.1	- x	80.3	78.6	80.7	80.2	81.2	79.6	78.9	80.8
0.1ii	Life expectancy at birth (Female)	2013 - 15	83.1	84.4	83.0	82.7	83.4	84.5	84.6	83.5	- x	83.5	82.8	83.7	84.1	84.7	82.8	83.3	84.0
0.1ii	Life expectancy at 65 (Male)	2013 - 15	18.7	19.6	18.9	18.1	18.9	19.4	20.0	19.0	- x	19.3	18.5	19.1	19.3	19.8	18.5	18.6	19.4
0.1ii	Life expectancy at 65 (Female)	2013 - 15	21.1	21.9	21.0	20.9	21.4	22.1	22.4	21.4	- x	21.6	20.9	21.4	21.9	22.0	20.9	21.0	21.7
0.2i	Slope index of inequality in life expectancy at birth based on national deprivation deciles within England (Male)	2013 - 15	9.2																
0.2i	Slope index of inequality in life expectancy at birth based on national deprivation deciles within England (Female)	2013 - 15	7.1																
0.2ii	Number of upper tier local authorities for which the local slope index of inequality in life expectancy (as defined in 0.2iii) has decreased (Male)	2013 - 15	83																
0.2ii	Number of upper tier local authorities for which the local slope index of inequality in life expectancy (as defined in 0.2iii) has decreased (Female)	2013 - 15	55																
0.2iii	Slope index of inequality in life expectancy at birth within English local authorities, based on local deprivation deciles within each area (Male)	2013 - 15	-	7.8	10.3	9.6	6.6	5.9	5.4	7.7	- x	9.1	7.3	7.7	6.3	6.5	8.0	8.5	5.8
0.2iii	Slope index of inequality in life expectancy at birth within English local authorities, based on local deprivation deciles within each area (Female)	2013 - 15	-	3.6	6.5	7.0	5.1	3.9	5.0	5.4	- x	6.9	5.8	6.0	4.3	4.8	4.0	4.0	2.9

Comparison with respect to England value / goal

Lower
Similar
Higher
Better
Similar
Worse
Not compared

Note: x - Value Missing

[www.phoutcomes.info](http://www.phoutcomes.info)

## Overarching indicators continued

Indicator	Period	England	Bath & NESom	Bournemouth	Bristol	Cornwall	Devon	Dorset	Glouc'shire	I of Scilly	N Somerset	Plymouth	Poole	Somerset	S Gloucs	Swindon	Torbay	Wiltshire	
0.2iv	Gap in life expectancy at birth between each local authority and England as a whole (Male)	2013 - 15	0.0	1.5	-0.3	-1.0	0.1	0.9	1.9	0.7	- x	0.9	-0.9	1.3	0.8	1.8	0.1	-0.6	1.3
0.2iv	Gap in life expectancy at birth between each local authority and England as a whole (Female)	2013 - 15	0.0	1.3	-0.1	-0.4	0.3	1.3	1.5	0.4	- x	0.3	-0.3	0.6	1.0	1.6	-0.3	0.2	0.9
0.2v	Slope index of inequality in healthy life expectancy at birth based on national deprivation deciles within England (Male)	2013 - 15	18.9																
0.2v	Slope index of inequality in healthy life expectancy at birth based on national deprivation deciles within England (Female)	2013 - 15	19.6																
0.2vi	SII in healthy life expectancy based within local authorities, based on deprivation within Middle Super Output Areas (Male)	2009 - 13	-	8.7	13.5	16.3	7.7	8.3	8.0	11.2	- x	14.1	15.1	11.3	8.9	8.8	14.1	10.3	6.5
0.2vi	SII in healthy life expectancy based within local authorities, based on deprivation within Middle Super Output Areas (Female)	2009 - 13	-	7.8	9.2	16.7	7.9	7.1	6.1	11.0	- x	12.9	14.7	12.0	8.0	8.7	12.1	9.3	6.1
0.2vii	Slope index of inequality in life expectancy at birth within English regions, based on regional deprivation deciles within each area (Male)	2013 - 15	-																
0.2vii	Slope index of inequality in life expectancy at birth within English regions, based on regional deprivation deciles within each area (Female)	2013 - 15	-																

## Wider determinants of health

1.01i	Children in low income families (all dependent children under 20)	2014	19.9	12.1	18.5	23.0	18.5	14.0	13.5	14.0	2.8	14.0	21.0	15.2	14.9	11.4	15.9	23.0	11.8
1.01ii	Children in low income families (under 16s)	2014	20.1	12.4	18.7	23.2	18.7	14.3	13.9	14.4	3.1	14.3	21.5	15.6	15.3	11.9	16.3	23.6	12.2
1.02i	School Readiness: the percentage of children achieving a good level of development at the end of reception (Persons)	2015/16	69.3	68.9	72.0	66.3	67.2	72.2	70.1	66.7	- *	74.2	64.0	72.4	68.7	76.3	68.8	70.6	70.8

Comparison with respect to England value / goal

Lower	Similar	Higher	Better	Similar	Worse	Not compared
-------	---------	--------	--------	---------	-------	--------------

Note: \* - Disclosure control applied, x - Value Missing

## Wider determinants of health continued

Indicator	Period	England	Bath & NESom	Bournemouth	Bristol	Cornwall	Devon	Dorset	Glouc'shire	I of Scilly	N Somerset	Plymouth	Poole	Somerset	S Gloucs	Swindon	Torbay	Wiltshire
1.02i School Readiness: the percentage of children achieving a good level of development at the end of reception (Male)	2015/16	62.1	61.9	65.1	59.1	58.6	65.1	63.5	59.7	- *	67.3	56.6	65.5	62.1	69.6	62.0	64.9	63.4
1.02i School Readiness: the percentage of children achieving a good level of development at the end of reception (Female)	2015/16	76.8	76.6	79.2	73.9	76.6	79.7	76.7	73.8	- *	81.5	71.8	80.2	75.3	83.0	76.4	77.0	78.7
1.02i School Readiness: the percentage of children with free school meal status achieving a good level of development at the end of reception (Persons)	2015/16	54.4	41.0	50.0	52.8	50.6	53.0	51.8	45.4	- *	51.0	50.5	57.1	51.9	54.2	55.9	56.5	47.6
1.02i School Readiness: the percentage of children with free school meal status achieving a good level of development at the end of reception (Male)	2015/16	45.8	34.8	41.4	43.1	38.8	43.4	45.2	36.3	- *	42.6	44.1	45.9	42.5	47.5	50.0	47.5	39.4
1.02i School Readiness: the percentage of children with free school meal status achieving a good level of development at the end of reception (Female)	2015/16	63.5	47.7	60.8	61.8	64.0	63.2	58.5	55.6	- *	59.0	57.1	68.2	60.5	61.4	62.4	66.2	56.5
1.02ii School Readiness: the percentage of Year 1 pupils achieving the expected level in the phonics screening check (Persons)	2015/16	80.5	78.8	80.8	78.1	80.0	82.2	79.6	80.0	- *	82.5	79.7	82.9	78.3	81.4	76.3	81.4	78.1
1.02ii School Readiness: the percentage of Year 1 pupils achieving the expected level in the phonics screening check (Male)	2015/16	76.9	75.6	77.5	76.2	76.3	78.7	74.7	76.8	- *	78.5	75.4	80.4	75.6	77.4	72.0	78.4	74.2
1.02ii School Readiness: the percentage of Year 1 pupils achieving the expected level in the phonics screening check (Female)	2015/16	84.3	82.1	84.1	80.3	84.0	85.7	84.9	83.2	- *	86.8	84.1	85.6	81.0	85.7	80.9	84.5	82.0
1.02ii School Readiness: the percentage of Year 1 pupils with free school meal status achieving the expected level in the phonics screening check (Persons)	2015/16	68.6	65.5	66.8	65.5	66.7	69.2	61.8	63.3	- *	58.4	71.6	73.6	61.3	65.3	64.3	71.5	53.2
1.02ii School Readiness: the percentage of Year 1 pupils with free school meal status achieving the expected level in the phonics screening check (Male)	2015/16	63.6	58.3	66.7	62.2	56.6	64.7	53.6	58.5	- *	53.0	66.7	70.4	57.7	61.3	60.3	68.1	49.8
1.02ii School Readiness: the percentage of Year 1 pupils with free school meal status achieving the expected level in the phonics screening check (Female)	2015/16	74.0	72.8	66.9	69.0	76.3	73.8	71.1	68.3	- *	64.2	76.5	77.4	65.3	70.8	68.6	75.4	57.4

Comparison with respect to England value / goal

Lower	Similar	Higher	Better	Similar	Worse	Not compared
-------	---------	--------	--------	---------	-------	--------------

Note: \* - Disclosure control applied

[www.phoutcomes.info](http://www.phoutcomes.info)

## Wider determinants of health continued

Indicator	Period	England	Bath & NESom	Bournemouth	Bristol	Cornwall	Devon	Dorset	Glouc'shire	I of Scilly	N Somerset	Plymouth	Poole	Somerset	S Gloucs	Swindon	Torbay	Wiltshire
1.03 Pupil absence	2015/16	4.57	4.89	4.73	5.40	4.72	4.31	4.73	4.57	4.64	4.66	4.60	4.47	4.60	4.83	4.40	5.03	4.66
1.04 First time entrants to the youth justice system	2016	327.1	314.1	353.2	480.2	283.2	276.8	193.2	293.3	- *	376.6	297.5	421.5	306.2	308.4	517.5	428.9	366.0
1.05 16-18 year olds not in education employment or training	2015	4.2	3.8	5.3	5.8	3.6	4.1	3.5	3.6	0.0	3.7	5.6	3.8	4.0	3.4 \$	4.0	3.8	4.4 \$
1.06i Adults with a learning disability who live in stable and appropriate accommodation (Persons)	2015/16	75.4	69.4	66.3	86.6	71.1	70.0	85.3	71.6	100	74.7	59.9	83.3	81.9	41.9	71.3	70.1	75.1
1.06i Adults with a learning disability who live in stable and appropriate accommodation (Male)	2015/16	74.9	68.2	69.9	84.9	72.7	72.7	84.4	72.5	- x	73.4	60.3	78.7	81.4	41.1	72.1	72.5	75.5
1.06i Adults with a learning disability who live in stable and appropriate accommodation (Female)	2015/16	75.6	70.9	61.0	89.1	68.9	70.3	86.6	70.4	100	76.6	59.2	89.6	82.5	43.6	70.3	67.1	74.6
1.06ii Adults in contact with secondary mental health services who live in stable and appropriate accommodation (Persons)	2015/16	58.6	61.2	51.0	43.3	48.6	63.8	48.5	75.9	66.7 x	62.6	59.3	66.4	50.3	69.2	58.3	63.2	54.8
1.06ii Adults in contact with secondary mental health services who live in stable and appropriate accommodation (Male)	2015/16	57.4	63.4	53.4	42.9	49.8	62.8	46.0	77.0	62.5 x	65.9	55.9	69.3	48.9	71.1	61.3	66.6	54.8
1.06ii Adults in contact with secondary mental health services who live in stable and appropriate accommodation (Female)	2015/16	60.0	59.0	47.6	43.9	47.5	64.7	51.0	74.7	73.8 x	60.2	63.0	63.1	51.6	67.3	55.5	61.1	54.7
1.07 People in prison who have a mental illness or a significant mental illness - current method	2016/17	9.24																
1.07 People in prison who have a mental illness or a significant mental illness - historic method	2013/14	5.55																
1.08i Gap in the employment rate between those with a long-term health condition and the overall employment rate	2016/17	29.4	19.4	25.4	18.1	34.0	31.6	30.8	32.8	- *	26.5	24.0	26.8	32.9	27.1	21.4	26.7	30.7
1.08ii Gap in the employment rate between those with a learning disability and the overall employment rate (Persons)	2015/16	68.1	66.4	69.8	67.6	71.3	71.5	72.4	71.2	- *	66.4	69.5	69.2	72.0	76.2	74.5	70.6	61.4
1.08ii Gap in the employment rate between those with a learning disability and the overall employment rate (Male)	2015/16	73.0	70.6	72.2	69.3	73.4	75.4	76.9	75.3	- *	68.0	73.6	76.0	78.0	78.3	83.0	77.4	71.8

Comparison with respect to England value / goal

Lower	Similar	Higher	Better	Similar	Worse	Not compared
-------	---------	--------	--------	---------	-------	--------------

Note: \* - Disclosure control applied, x - Value Missing, \$ - Data quality note

## Wider determinants of health continued

Indicator	Period	England	Bath & NESom	Bournemouth	Bristol	Cornwall	Devon	Dorset	Glouc'shire	I of Scilly	N Somerset	Plymouth	Poole	Somerset	S Gloucs	Swindon	Torbay	Wiltshire
1.08ii Gap in the employment rate between those with a learning disability and the overall employment rate (Female)	2015/16	63.6	62.0	67.5	66.6	69.7	67.8	68.6	67.2	- *	64.9	65.8	61.8	66.2	74.2	65.6	63.6	49.3
1.08iii Gap in the employment rate for those in contact with secondary mental health services and the overall employment rate (Persons)	2015/16	67.2	64.3	68.1	68.4	68.0	73.2	71.1	67.7	- *	69.5	69.9	67.1	63.3	62.6	69.3	71.4	66.8
1.08iii Gap in the employment rate for those in contact with secondary mental health services and the overall employment rate (Male)	2015/16	73.7	71.6	70.4	73.8	71.9	80.5	78.0	74.8	- *	70.8	77.4	72.0	71.1	65.5	77.3	- *	73.3
1.08iii Gap in the employment rate for those in contact with secondary mental health services and the overall employment rate (Female)	2015/16	60.8	57.0	65.9	62.6	64.3	66.1	64.2	60.6	- *	68.2	62.2	62.2	55.8	59.5	60.9	- *	60.4
1.08iv Percentage of people aged 16-64 in employment (Persons)	2016/17	74.4	76.2	77.0	76.2	77.7	74.7	76.9	80.8	- x	81.2	74.8	73.3	76.3	80.1	80.4	76.0	81.2
1.08iv Percentage of people aged 16-64 in employment (Male)	2016/17	79.5	79.7	80.8	77.6	83.2	79.4	81.7	85.5	- x	86.8	79.2	78.1	81.8	82.8	86.5	78.4	87.0
1.08iv Percentage of people aged 16-64 in employment (Female)	2016/17	69.5	72.6	72.9	74.8	72.3	70.2	72.4	76.1	- x	75.7	70.2	68.5	71.1	77.2	74.3	73.5	75.6
1.09i Sickness absence - the percentage of employees who had at least one day off in the previous week	2014 - 16	2.1	2.3	2.4	2.4	2.1	2.6	2.4	2.4	- x	2.3	2.9	2.3	2.8	2.0	1.7	3.1	2.4
1.09ii Sickness absence - the percentage of working days lost due to sickness absence	2014 - 16	1.2	1.3	1.4	1.3	1.0	1.6	1.7	0.9	- x	1.5	1.7	1.0	1.7	1.4	0.8	1.8	1.4
1.10 Killed and seriously injured (KSI) casualties on England's roads	2013 - 15	38.5	29.7	37.3	26.4	42.8	42.9	59.0	37.6	- x	26.7	28.9	47.3	39.8	20.7	32.7	33.3	46.2
1.11 Domestic abuse-related incidents and crimes - current method	2015/16	22.1	18.5	17.5	18.5	19.8	19.8	17.5	23.2	19.8	18.5	19.8	17.5	18.5	18.5	19.1	19.8	19.1
1.11 Domestic abuse - historic method	2014/15	20.4	17.3	14.8	17.3	20.9	20.9	14.8	13.0	20.9	17.3	20.9	14.8	17.3	17.3	17.7	20.9	17.7
1.12i Violent crime (including sexual violence) - hospital admissions for violence	2013/14 - 15/16	44.8	31.0	44.0	59.9	35.1 *	26.0	29.6	29.4	- *	36.0	50.8	38.7	36.6	26.4	28.8	57.3	31.4

Comparison with respect to England value / goal

Lower	Similar	Higher	Better	Similar	Worse	Not compared
-------	---------	--------	--------	---------	-------	--------------

Note: \* - Disclosure control applied, x - Value Missing

## Wider determinants of health continued

Indicator	Period	England	Bath & NESom	Bournemouth	Bristol	Cornwall	Devon	Dorset	Glouc'shire	I of Scilly	N Somerset	Plymouth	Poole	Somerset	S Gloucs	Swindon	Torbay	Wiltshire
1.12ii Violent crime (including sexual violence) - violence offences per 1,000 population	2015/16	17.2	13.7	20.4	26.6	12.3	11.4	11.4	10.1	9.6	17.2	22.4	12.0	15.5	12.9	21.6	21.9	<b>12.8</b>
1.12iii - Violent crime (including sexual violence) - rate of sexual offences per 1,000 population	2015/16	1.7	1.2	2.0	2.3	1.4	1.4	1.1	1.2	1.4	1.3	2.0	1.2	1.5	1.0	2.2	1.9	<b>1.4</b>
1.13i Re-offending levels - percentage of offenders who re-offend	2014	25.4	25.4	27.5	28.8	20.2	22.7	24.0	24.8	- *	22.4	26.7	23.5	24.5	20.6	27.0	24.8	<b>20.9</b>
1.13ii Re-offending levels - average number of re-offences per offender	2014	0.82	0.78	1.02	1.01	0.56	0.74	0.72	0.82	- *	0.64	0.78	0.71	0.80	0.65	0.99	0.76	<b>0.67</b>
1.13iii First time offenders	2016	218.4	155.2	252.4	237.5	160.0 *	149.7	164.3	157.0	- *	162.9	187.7	200.6	173.1	168.6	244.1	243.7	<b>192.4</b>
1.14i The rate of complaints about noise	2014/15	7.1 ^	5.3	8.9	8.4	5.1 *	5.1 ^	4.2 ^	3.0 ^	- *	18.1 ^	5.5 ^	6.9 ^	3.6 ^	3.1	6.0 ^	3.3 ^	<b>2.9</b>
1.14ii The percentage of the population exposed to road, rail and air transport noise of 65dB(A) or more, during the daytime	2011	5.2	6.8	5.9	6.0	2.7	2.5	2.1	3.3	0.0	2.2	2.4	3.8	3.0	4.1	3.0	4.6	<b>3.8</b>
1.14iii The percentage of the population exposed to road, rail and air transport noise of 55 dB(A) or more during the night-time	2011	8.0	8.6	7.8	8.7	3.3	3.8	2.9	5.5	0.0	4.3	3.8	5.4	4.6	7.8	5.0	5.4	<b>5.4</b>
1.15i Statutory homelessness - Eligible homeless people not in priority need	2016/17	0.8	- *	1.1	0.4	0.3	0.5 ~	0.2 ~	0.4 ~	- *	0.9	0.3	0.3	0.4 ~	0.2	0.5	0.9	<b>0.1</b>
1.15ii Statutory homelessness - households in temporary accommodation	2016/17	3.3	0.4	1.3	2.8	0.8	0.9 ~	0.8 ~	0.6 ~	- *	0.6	1.5	1.4	0.4 ~	0.6	3.9	1.2	<b>0.5</b>
1.16 Utilisation of outdoor space for exercise/health reasons	Mar 2015 - Feb 2016	17.9	12.2 \$	24.9 \$	10.8	12.3	19.7	19.6	15.3	- x	- x	18.2	- x	14.3	24.4	25.8 \$	14.0 \$	<b>18.0</b>
1.17 Fuel poverty	2015	11.0	12.4	10.5	12.9	14.2	12.2	9.8	10.7	19.4	9.1	12.0	8.1	11.6	8.8	9.0	10.8	<b>11.8</b>
1.18i Social Isolation: percentage of adult social care users who have as much social contact as they would like	2016/17	45.4	49.1	49.4	48.8	42.4	44.0	41.3	52.8	- x	50.4	46.2	42.0	44.1	46.0	45.9	52.7	<b>48.0</b>
1.18ii Social Isolation: percentage of adult carers who have as much social contact as they would like	2016/17	35.5	42.9	29.2	29.1	28.9	27.9	35.4	28.5	- x	33.5	26.7	41.6	45.4	32.6	40.0	34.4	<b>24.9</b>

Comparison with respect to England value / goal

Lower	Similar	Higher
-------	---------	--------

Better	Similar	Worse
--------	---------	-------

Not compared
--------------

Note: \* - Disclosure control applied, ^ - Value estimated, x - Value Missing, \$ - Data quality note, ~ - Aggregated from all known lower geography values



## Health improvement

Indicator	Period	England	Bath & NESom	Bournemouth	Bristol	Cornwall	Devon	Dorset	Glouc'shire	I of Scilly	N Somerset	Plymouth	Poole	Somerset	S Gloucs	Swindon	Torbay	Wiltshire
2.01 Low birth weight of term babies	2015	2.8	2.5	4.2	3.7	2.4 *	2.4	2.6	2.2	- *	3.2	2.2	3.7	2.6	2.5	3.2	3.1	2.1
2.02i Breastfeeding - breastfeeding initiation	2014/15	74.3	84.1	84.4	82.2	79.3	78.5	79.0	77.1	100	81.8	70.5	77.8	80.8	77.1	76.3	- x	80.1
2.02ii Breastfeeding - breastfeeding prevalence at 6-8 weeks after birth - current method	2015/16	43.2 ^	- x	55.0	- x	- x	- x	- x	- x	- *	- x	36.7 ^	47.7	46.4	- x	47.8	- x	- x
2.02ii Breastfeeding - breastfeeding prevalence at 6-8 weeks after birth - historical method	2014/15	43.8	- x	56.2	58.4	- x	52.4	- x	49.2	- x	50.6	38.2	47.0	49.4	47.8	46.1	35.7	49.4
2.03 Smoking status at time of delivery - current method	2016/17	10.7	7.1	11.5	11.2	13.2 *	12.3	11.5	8.6 \$	- *	11.8	11.7	11.5	13.1	8.0	11.5	15.2	9.7
2.03 Smoking status at time of delivery - historical method	2016/17	10.5	7.1	11.2	10.8	12.8 *	12.1	11.2	8.6 ~	- *	11.3	11.5	11.2	13.0	8.0	11.5	15.1	9.7
2.04 Under 18 conceptions	2015	20.8	11.4	20.3	17.3	17.6 *	18.3	15.3	15.2	- *	14.2	23.9	20.6	17.1	11.0	20.2	22.9	14.0
2.04 Under 18 conceptions: conceptions in those aged under 16	2015	3.7	2.1	3.0	3.5	2.5 *	2.6	2.0	2.3	- *	3.8	5.9	6.1	3.5	2.5	4.0	5.1	3.0
2.05ii Proportion of children aged 2-2½yrs offered ASQ-3 as part of the Healthy Child Programme or integrated review	2015/16	81.3 ^	94.4	- x	- x	89.1	92.9	- x	80.6	- *	- x	70.5	- x	75.3	98.6	67.8	83.6	- x
2.06i Child excess weight in 4-5 and 10-11 year olds - 4-5 year olds	2015/16	22.1	22.6	17.9	22.9	26.8 *	22.5	21.5	22.2	- *	21.4	24.6	18.6	20.1	17.2	21.1	24.2	20.4
2.06ii Child excess weight in 4-5 and 10-11 year olds - 10-11 year olds	2015/16	34.2	27.9	28.7	35.6	32.0 *	28.7	27.9	32.1	- *	28.5	29.6	29.6	28.8	28.7	32.6	33.5	29.1
2.07i Hospital admissions caused by unintentional and deliberate injuries in children (aged 0-14 years)	2015/16	104.2	119.6	101.8	115.3	101.0 *	102.8	115.3	87.0	- *	95.5	129.6	127.2	120.6	90.7	82.5	126.6	94.9
2.07i Hospital admissions caused by unintentional and deliberate injuries in children (aged 0-4 years)	2015/16	129.6	159.0	127.8	153.3	132.6 *	123.1	149.8	109.8	- *	123.0	195.7	169.3	153.9	108.8	98.4	143.0	124.7
2.07ii Hospital admissions caused by unintentional and deliberate injuries in young people (aged 15-24 years)	2015/16	134.1	127.4	162.1	140.3	139.7 *	130.1	188.6	141.0	- *	149.9	126.4	202.6	186.5	149.0	169.6	259.8	164.6
2.08i Average difficulties score for all looked after children aged 5-16 who have been in care for at least 12 months on 31st March	2015/16	14.0	16.1	14.3	15.0	13.1	16.7	13.2	14.9	- x	15.9	15.4	14.1	14.4	17.0	15.1	14.9	15.5

Comparison with respect to England value / goal

Lower	Similar	Higher
-------	---------	--------

Better	Similar	Worse
--------	---------	-------

Not compared
--------------

Note: \* - Disclosure control applied, ^ - Value estimated, x - Value Missing, \$ - Data quality note, ~ - Aggregated from all known lower geography values

## Health improvement continued

Indicator	Period	England	Bath & NESom	Bournemouth	Bristol	Cornwall	Devon	Dorset	Glouc'shire	I of Scilly	N Somerset	Plymouth	Poole	Somerset	S Gloucs	Swindon	Torbay	Wiltshire
2.08ii Percentage of children where there is a cause for concern	2015/16	37.8	50.8	37.7	43.8	31.6	51.9	32.7	40.9	- *	44.6	42.1	42.0	40.3	55.4	46.0	42.3	45.6
2.09i Smoking prevalence at age 15 - current smokers (WAY survey)	2014/15	8.2	10.4	11.0	11.3	11.7 *	10.0	9.2	8.9	-	8.8	9.2	11.2	9.5	9.1	7.5	13.6	8.5
2.09ii Smoking prevalence at age 15 - regular smokers (WAY survey)	2014/15	5.5	6.6	7.0	7.8	6.9 *	6.2	5.8	5.0	-	5.1	6.0	7.4	7.2	6.8	4.2	10.4	5.8
2.09iii Smoking prevalence at age 15 - occasional smokers (WAY survey)	2014/15	2.7	3.8	4.0	3.5	4.8 *	3.9	3.4	4.0	-	3.7	3.2	3.8	2.4	2.3	3.3	3.2	2.7
2.09iv Smoking prevalence at age 15 years - regular smokers (SDD survey)	2016	7																
2.09v Smoking prevalence at age 15 years - occasional smokers (SDD survey)	2016	8																
2.10ii Emergency Hospital Admissions for Intentional Self-Harm	2015/16	196.5	218.3	360.7	269.2	235.2 *	236.4	267.8	254.3	- *	222.4	258.2	271.9	265.3	194.6	346.0	398.9	234.4
2.11i Proportion of the population meeting the recommended '5-a-day' on a 'usual day' (adults) - current method	2015/16	56.8	57.0	60.4	57.9	61.5	64.3	64.8	59.8	72.4	61.1	54.9	63.6	61.6	59.3	55.3	61.5	62.3
2.11i Proportion of the population meeting the recommended '5-a-day' on a 'usual day' (adults) - historical method	2015	52.3	59.1	60.5	53.3	62.1	61.5	59.7	57.3	68.8	53.5	51.4	57.6	60.1	59.0	51.0	49.5	59.1
2.11ii Average number of portions of fruit consumed daily (adults) - current method	2015/16	2.63	2.57	2.61	2.52	2.72	2.87	2.85	2.74	2.76	2.86	2.62	2.89	2.78	2.82	2.48	2.54	2.78
2.11ii Average number of portions of fruit consumed daily (adults) - historical method	2015	2.51	2.69	2.83	2.60	2.70	2.79	2.75	2.69	2.47	2.61	2.47	2.50	2.78	2.59	2.44	2.41	2.49
2.11iii Average number of portions of vegetables consumed daily (adults) - current method	2015/16	2.68	2.67	2.91	2.78	3.00	2.91	2.87	2.75	3.50	2.76	2.79	2.77	2.78	2.72	2.57	2.83	2.71
2.11iii Average number of portions of vegetables consumed daily (adults) - historical method	2015	2.27	2.46	2.49	2.32	2.57	2.58	2.47	2.40	3.00	2.42	2.17	2.48	2.51	2.47	2.33	2.36	2.46
2.11iv - Proportion of the population meeting the recommended "5-a-day" at age 15	2014/15	52.4	61.8	57.0	52.9	57.3 *	58.2	58.1	60.3	- *	59.9	47.7	54.9	55.6	54.8	49.9	51.8	58.1

Comparison with respect to England value / goal

Lower	Similar	Higher	Better	Similar	Worse	Not compared
-------	---------	--------	--------	---------	-------	--------------

Note: \* - Disclosure control applied

[www.phoutcomes.info](http://www.phoutcomes.info)

## Health improvement continued

Indicator	Period	England	Bath & NESom	Bournemouth	Bristol	Cornwall	Devon	Dorset	Glouc'shire	I of Scilly	N Somerset	Plymouth	Poole	Somerset	S Gloucs	Swindon	Torbay	Wiltshire
2.11v - Average number of portions of fruit consumed daily at age 15 (WAY survey)	2014/15	2.39	2.58	2.47	2.63	2.56 *	2.40	2.46	2.43	- *	2.47	2.25	2.41	2.45	2.39	2.35	2.47	2.46
2.11vi - Average number of portions of vegetables consumed daily at age 15 (WAY survey)	2014/15	2.40	2.81	2.53	2.38	2.57 *	2.47	2.47	2.66	- *	2.75	2.17	2.42	2.58	2.59	2.18	2.42	2.60
2.12 Percentage of adults (aged 18+) classified as overweight or obese - current method	2015/16	61.3	56.7	62.7	56.0	59.5	61.6	59.2	59.5	57.7	66.9	66.5	61.4	60.0	63.8	69.2	61.2	63.8
2.12 Percentage of adults (aged 16+) classified as overweight or obese - historical method	2013 - 15	64.8	61.2	61.2	57.8	68.4	63.8	65.7	65.3	63.8	62.8	62.4	63.9	67.0	63.2	70.8	68.4	65.8
2.13i - Percentage of physically active adults - current method	2015/16	64.9	68.5	64.3	72.6	69.1	69.9	67.5	69.4	76.0	68.2	69.7	60.8	65.7	67.2	65.1	65.5	72.9
2.13i Percentage of physically active adults - historical method	2015	57.0	69.5	52.9	62.2	54.7	60.7	58.2	61.5	59.4	60.9	56.2	58.4	58.8	60.1	56.4	53.6	60.0
2.13ii - Percentage of physically inactive adults - current method	2015/16	22.3	17.7	21.4	16.8	19.8	18.2	19.6	18.7	16.2	21.8	18.6	26.5	20.9	18.5	21.9	24.3	15.3
2.13ii Percentage of physically inactive adults - historical method	2015	28.7	20.3	31.3	25.0	30.2	25.4	26.0	23.8	27.4	24.5	30.2	23.5	27.1	25.5	27.4	29.9	25.7
2.14 Smoking Prevalence in adults - current smokers (APS)	2016	15.5	13.6	17.3	16.3	15.7	12.6	12.6	12.5	- *	11.7	17.2	16.5	12.3	9.7	14.9	16.7	13.9
2.15i Successful completion of drug treatment - opiate users	2016	6.7	6.3	10.0	7.6	7.6 *	8.0	9.2	9.2	- *	7.6	4.4	6.6	11.8	7.4	5.0	8.4	13.4
2.15ii Successful completion of drug treatment - non-opiate users	2016	37.1	23.1	30.8	29.3	27.7 *	31.1	46.7	41.8	- *	30.8	34.2	40.6	48.4	38.1	28.8	37.2	36.1
2.15iii Successful completion of alcohol treatment	2016	38.7	39.2	29.0	33.9	28.4 *	35.5	45.4	47.9	- *	39.7	29.5	40.9	51.5	59.8	30.4	43.2	41.3
2.15iv Deaths from drug misuse	2014 - 16	4.2	4.7	8.0	7.2	5.3	4.3	4.0	3.8	- x	4.8	6.8	3.3	3.6	2.0	2.9	- x	3.4
2.16 Adults with substance misuse treatment need who successfully engage in community-based structured treatment following release from prison	2016/17	30.3	40.4	26.2	39.4	43.4 *	28.1	40.9	20.8 *	- *	73.8	37.5	37.2	35.6	- *	41.2	27.3	31.1
2.17 Recorded diabetes	2014/15	6.4	4.6	5.2	5.0	6.2	6.7	6.3	6.1	4.2	5.8	6.0	6.3	6.5	5.5	6.9	6.9	5.8

Comparison with respect to England value / goal

Lower	Similar	Higher	Better	Similar	Worse	Not compared
-------	---------	--------	--------	---------	-------	--------------

Note: \* - Disclosure control applied, x - Value Missing

## Health improvement continued

Indicator	Period	England	Bath & NESom	Bournemouth	Bristol	Cornwall	Devon	Dorset	Glouc'shire	I of Scilly	N Somerset	Plymouth	Poole	Somerset	S Gloucs	Swindon	Torbay	Wiltshire
2.18 Admission episodes for alcohol-related conditions - narrow definition (Persons)	2015/16	647	551	839	802	735 *	612	542	640	- *	616	678	601	640	626	721	886	555
2.18 Admission episodes for alcohol-related conditions - narrow definition (Male)	2015/16	830	714	1045	975	898 *	754	690	733	- *	754	886	767	784	749	841	1147	679
2.18 Admission episodes for alcohol-related conditions - narrow definition (Female)	2015/16	483	410	641	645	592 *	487	409	561	- *	495	484	449	512	518	619	652	444
2.19 Cancer diagnosed at early stage (experimental statistics)	2015	52.4	59.2	51.4	54.9	53.8	58.0	55.8	52.7	69.2	53.6	53.5	54.2	53.5	55.7	52.8	54.4	54.6
2.20i Cancer screening coverage - breast cancer	2016	75.5	76.1	72.2	73.5	80.0	78.8	80.4	79.1	80.1	79.0	79.3	80.1	77.4	80.3	78.7	74.7	78.2
2.20ii Cancer screening coverage - cervical cancer	2016	72.7	79.4	70.4	76.4	75.7	77.1	77.6	77.0	81.9	78.7	74.5	76.1	74.7	81.4	72.4	74.8	76.3
2.20iii Cancer screening coverage - bowel cancer	2016	57.9	60.2	58.5	52.9	60.5	62.6	65.9	63.6	67.8	60.3	61.6	63.7	62.2	60.5	54.1	61.4	62.3
2.20iv Abdominal Aortic Aneurysm Screening - Coverage	2015/16	79.9	83.0	75.8	77.3	83.5	86.1	84.1	85.3	86.7	83.1	83.1	81.1	87.1	83.8	78.7	80.2	83.9
2.20v Diabetic eye screening - uptake	2015/16	83.0																
2.20vii Infectious Diseases in Pregnancy Screening - HIV Coverage	2015/16	99.1																
2.20viii Infectious Diseases in Pregnancy Screening - Syphilis Coverage	2015	98.2	-	-	-	-												-
2.20ix Infectious Diseases in Pregnancy Screening - Hepatitis B Coverage	2015	98.1	-	-	-	-												-
2.20x Sickle Cell and Thalassaemia Screening - Coverage	2015/16	99.1																
2.20xi Newborn Blood Spot Screening - Coverage	2015/16	95.6 ~	87.3 ^	93.8 ^	97.3 ^	- x	82.2 ^	93.8 ^	90.3 ^	- x	97.0 ^	83.2 ^	93.8 ^	95.9 ^	96.2 ^	98.9 ^	77.4 ^	94.5 ^
2.20xii Newborn Hearing Screening - Coverage	2015/16	98.7	99.9	99.4	95.7	99.8	98.8	99.2	99.7	100	95.6	99.4	99.3	99.7	95.1	99.6	99.4	99.7
2.20xiii Newborn and Infant Physical Examination Screening - Coverage	2015/16	94.9																
2.22iii Cumulative percentage of the eligible population aged 40-74 offered an NHS Health Check	2013/14 - 16/17	74.1	99.3	54.2	67.3	39.8	53.8	46.7	75.3	76.1	61.3	68.3	58.0	40.0	57.1	71.3	82.6	82.8

Comparison with respect to England value / goal

Lower	Similar	Higher	Better	Similar	Worse	Not compared
-------	---------	--------	--------	---------	-------	--------------

Note: \* - Disclosure control applied, ^ - Value estimated, x - Value Missing, ~ - Aggregated from all known lower geography values

## Health improvement continued

Indicator	Period	England	Bath & NESom	Bournemouth	Bristol	Cornwall	Devon	Dorset	Glouc'shire	I of Scilly	N Somerset	Plymouth	Poole	Somerset	S Gloucs	Swindon	Torbay	Wiltshire
2.22iv Cumulative percentage of the eligible population aged 40-74 offered an NHS Health Check who received an NHS Health Check	2013/14 - 16/17	48.9	50.2	43.9	48.1	48.1	50.0	51.6	43.5	85.0	52.7	42.7	52.0	60.6	63.2	44.7	45.9	46.1
2.22v Cumulative percentage of the eligible population aged 40-74 who received an NHS Health check	2013/14 - 16/17	36.2	49.9	23.8	32.4	19.2	26.9	24.1	32.8	64.7	32.3	29.2	30.2	24.3	36.1	31.9	37.9	38.1
2.23i Self-reported wellbeing - people with a low satisfaction score	2015/16	4.6	3.5	4.0	4.2	4.4	2.8	- x	- x	- x	3.9	4.2	3.9	3.8	- x	3.8	5.2	3.4
2.23ii Self-reported wellbeing - people with a low worthwhile score	2015/16	3.6	3.2	4.4	4.4	4.1	- x	- x	- x	- x	- x	5.6	- x	- x	- x	3.1	3.2	3.5
2.23iii Self-reported wellbeing - people with a low happiness score	2015/16	8.8	5.9	9.0	11.0	8.0	7.7	7.0	9.1	- x	8.8	9.4	9.5	8.5	8.0	9.5	8.3	6.9
2.23iv Self-reported wellbeing - people with a high anxiety score	2015/16	19.4	19.5	17.8	20.2	19.2	18.0	14.5	19.2	- x	18.7	22.4	18.7	16.8	18.1	20.7	19.3	18.0
2.24i Emergency hospital admissions due to falls in people aged 65 and over (Persons)	2015/16	2169	2101	2605	2631	2013 *	1788	2064	1959	- *	1772	1924	2455	2213	1984	2374	2452	2009
2.24i Emergency hospital admissions due to falls in people aged 65 and over (Male)	2015/16	1733	1704	2038	2304	1635 *	1402	1623	1536	- *	1462	1373	1968	1676	1745	2043	2129	1594
2.24i Emergency hospital admissions due to falls in people aged 65 and over (Female)	2015/16	2471	2357	2993	2805	2289 *	2054	2407	2255	- *	1962	2292	2788	2584	2162	2605	2672	2315
2.24ii Emergency hospital admissions due to falls in people aged 65 and over - aged 65-79 (Persons)	2015/16	1012	946	1306	1325	947 *	805	913	889	- *	759	992	1191	974	832	1035	1256	855
2.24ii Emergency hospital admissions due to falls in people aged 65 and over - aged 65-79 (Male)	2015/16	825	813	1106	1314	778 *	628	661	673	- *	719	800	1035	752	741	907	1155	676
2.24ii Emergency hospital admissions due to falls in people aged 65 and over - aged 65-79 (Female)	2015/16	1177	1063	1486	1336	1101 *	965	1141	1085	- *	797	1156	1333	1178	917	1145	1344	1019
2.24iii Emergency hospital admissions due to falls in people aged 65 and over - aged 80+ (Persons)	2015/16	5526	5450	6373	6416	5106 *	4639	5404	5061	- *	4712	4627	6123	5805	5326	6255	5920	5356
2.24iii Emergency hospital admissions due to falls in people aged 65 and over - aged 80+ (Male)	2015/16	4367	4285	4740	5175	4122 *	3645	4412	4039	- *	3615	3033	4672	4356	4658	5338	4954	4257

Comparison with respect to England value / goal

Lower	Similar	Higher
-------	---------	--------

Better	Similar	Worse
--------	---------	-------

Not compared
--------------

Note: \* - Disclosure control applied, x - Value Missing

## Health improvement continued

Indicator	Period	England	Bath & NESom	Bournemouth	Bristol	Cornwall	Devon	Dorset	Glouc'shire	I of Scilly	N Somerset	Plymouth	Poole	Somerset	S Gloucs	Swindon	Torbay	Wiltshire
2.24iii Emergency hospital admissions due to falls in people aged 65 and over - aged 80+ (Female)	2015/16	6223	6111	7363	7065	5732 *	5210	6080	5651	- *	5341	5584	7008	6660	5774	6841	6521	6073

## Health protection

3.01 Fraction of mortality attributable to particulate air pollution	2015	4.7	4.1	4.8	4.4	4.1	3.8	3.9	4.4	2.9	4.0	5.4	4.5	4.2	4.7	5.1	4.4	4.2	
3.02 Chlamydia detection rate (15-24 year olds)	2016	1882	1412	2618	1720	1801 *	1538	1301	1731	- *	1651	2341	1631	1815	1749	2311	2086	1697	
<small>&lt; 1900 1900 to 2300 ≥ 2300</small>																			
3.02 Chlamydia detection rate (15-24 year olds) (Male)	2016	1269	940	1596	1053	1319	1055	1091	1164	0	1023	1706	941	1221	1125	1628	1297	1156	
3.02 Chlamydia detection rate (15-24 year olds) (Female)	2016	2479	1895	3645	2374	2304 *	2056	1534	2320	- *	2313	3042	2360	2452	2441	3005	2931	2291	
3.03i Population vaccination coverage - Hepatitis B (1 year old)	2015/16	- x	100 *	100	93.8	100 *	100	100	100	- x	100 *	100 *	100 *	100	100 *	100	100 *	100	
3.03i Population vaccination coverage - Hepatitis B (2 years old)	2015/16	- x	- x	33.3 *	89.5	100	0.0 *	75.0 *	100	- x	100 *	100 *	100 *	100	100 *	66.7 *	- x	100	
3.03ii Population vaccination coverage - BCG - areas offering universal BCG only	2015/16	- x	- x	- x	- x	- x	- x	- x	- x	- x	- x	- x	- x	- x	- x	- x	- x	- x	
3.03iii Population vaccination coverage - Dtap / IPV / Hib (1 year old)	2015/16	93.6	97.7	95.1	95.1	94.5 *	92.0	96.9	92.5	- *	95.6	95.5	96.2	94.9	96.7	95.9	95.5	95.4 ^	
<small>&lt; 90 90 to 95 ≥ 95</small>																			
3.03iii Population vaccination coverage - Dtap / IPV / Hib (2 years old)	2015/16	95.2	95.3	94.4	96.1	95.8 *	96.2	97.4	94.9	- *	98.0	97.7	96.6	96.4	98.0	97.6	97.5	97.2 ^	
<small>&lt; 90 90 to 95 ≥ 95</small>																			
3.03iv Population vaccination coverage - MenC	2015/16	- x	96.8	95.5	96.1	96.3 *	95.2	97.6	94.5	- *	97.6	97.3	97.4	96.8	97.3	96.2	97.4	97.1 ^	
<small>&lt; 90 90 to 95 ≥ 95</small>																			
3.03v Population vaccination coverage - PCV	2015/16	93.5	97.7	94.6	95.1	94.7 *	92.4	96.9	92.5	- *	95.9	95.4	96.4	95.3	96.6	95.3	95.9	95.7 ^	
<small>&lt; 90 90 to 95 ≥ 95</small>																			

Comparison with respect to England value / goal



Note: \* - Disclosure control applied, ^ - Value estimated, x - Value Missing

## Health protection continued

Indicator	Period	England	Bath & NESom	Bournemouth	Bristol	Cornwall	Devon	Dorset	Glouc'shire	I of Scilly	N Somerset	Plymouth	Poole	Somerset	S Gloucs	Swindon	Torbay	Wiltshire
3.03vi Population vaccination coverage - Hib / MenC booster (2 years old) < 90 90 to 95 ≥ 95	2015/16	91.6	87.8	90.0	91.2	92.6 *	91.8	94.6	90.3	- *	94.9	95.1	93.9	94.1	95.3	94.5	94.9	94.7 ^
3.03vi Population vaccination coverage - Hib / Men C booster (5 years old) < 90 90 to 95 ≥ 95	2015/16	92.6	93.4	84.9	95.0	95.1	94.9	95.2	91.5	- x	96.7	94.8	92.2	95.7	97.6	96.1	96.1	95.3 ^
3.03vii Population vaccination coverage - PCV booster < 90 90 to 95 ≥ 95	2015/16	91.5	87.2	91.2	91.2	93.2 *	91.9	94.5	89.7	- *	94.8	94.9	93.6	94.1	95.2	94.6	94.7	94.8
3.03viii Population vaccination coverage - MMR for one dose (2 years old) < 90 90 to 95 ≥ 95	2015/16	91.9	86.9	91.0	90.6	92.5 *	92.5	93.9	90.2	- *	94.7	95.4	93.3	93.8	94.9	94.7	95.2	94.2 ^
3.03ix Population vaccination coverage - MMR for one dose (5 years old) < 90 90 to 95 ≥ 95	2015/16	94.8	96.9	93.4	95.6	96.2 *	95.5	96.6	94.9	- *	97.4	96.6	88.1	96.2	98.0	97.0	96.8	96.3 ^
3.03x Population vaccination coverage - MMR for two doses (5 years old) < 90 90 to 95 ≥ 95	2015/16	88.2	96.1	82.1	88.2	91.6 *	91.5	90.8	87.4	- *	90.6	90.4	88.1	90.8	93.3	93.3	92.1	90.7 ^
3.03xii Population vaccination coverage - HPV vaccination coverage for one dose (females 12-13 years old) < 80 80 to 90 ≥ 90	2015/16	87.0	89.4	82.2	76.3	79.5	86.9	80.0	90.7	100	86.0	89.4	90.6	85.8	82.4	94.9	83.1	86.1
3.03xiii Population vaccination coverage - PPV < 65 65 to 75 ≥ 75	2016/17	69.8	70.8	66.2	71.2	66.7	70.5	68.3	71.1	81.2	69.6	68.7	74.5	67.7	74.8	68.4	67.7	71.8
3.03xiv Population vaccination coverage - Flu (aged 65+) < 75 ≥ 75	2016/17	70.5	71.4	66.4	72.4	68.4 *	69.8	70.7	72.1	- *	75.8	70.3	72.3	70.5	76.5	71.5	66.4	72.0
3.03xv Population vaccination coverage - Flu (at risk individuals) < 55 ≥ 55	2016/17	48.6	47.0	43.4	49.6	44.4 *	46.2	47.1	49.5	- *	53.5	46.0	49.6	48.5	56.2	48.3	45.8	49.3
3.03xvi Population vaccination coverage - HPV vaccination coverage for two doses (females 13-14 years old) < 80 80 to 90 ≥ 90	2015/16	85.1	86.5	87.1	77.3	71.5	85.8	87.4	89.9	85.7	88.4	86.1	90.8	82.3	73.1	95.1	80.7	82.4

Comparison with respect to England value / goal

Lower	Similar	Higher
-------	---------	--------

Better	Similar	Worse
--------	---------	-------

Not compared
--------------

Note: \* - Disclosure control applied, ^ - Value estimated, x - Value Missing

## Health protection continued

Indicator	Period	England	Bath & NESom	Bournemouth	Bristol	Cornwall	Devon	Dorset	Glouc'shire	I of Scilly	N Somerset	Plymouth	Poole	Somerset	S Gloucs	Swindon	Torbay	Wiltshire
3.03xvii Population vaccination coverage - Shingles vaccination coverage (70 years old) <b>&lt; 50 50 to 60 ≥ 60</b>	2015/16	54.9	58.5	53.9	52.9	53.8	60.3	54.9	58.0	71.0	58.2	54.3	51.9	57.5	58.5	52.0	52.6	<b>56.6</b>
3.03xviii Population vaccination coverage - Flu (2-4 years old) <b>&lt; 40 40 to 65 ≥ 65</b>	2016/17	38.1	50.2	38.0	38.7	34.2 *	44.3	42.9	46.9	- *	51.2	37.2	44.0	44.5	52.4	39.3	38.4	<b>50.1</b>
3.04 - HIV late diagnosis <b>&lt; 25 25 to 50 ≥ 50</b>	2014 - 16	40.1	52.9	27.1	44.1	41.0	39.0	34.2	50.7	- -	40.0	40.5	44.4	48.8	50.0	57.6	37.5	<b>44.4</b>
3.05i - Treatment completion for TB	2015	83.4	-	-	79.0	-	80.0	-	84.6	-	-	-	-	-	-	75.0	-	-
3.05ii - Incidence of TB	2014 - 16	10.9	6.5	6.0	18.1	2.3	3.5	2.2	3.8	0.0	3.8	6.0	3.5	1.9	6.7	10.8	5.0	<b>3.0</b>
3.06 NHS organisations with a board approved sustainable development management plan	2015/16	66.2	60.0	100	60.0	80.0	50.0	85.7	80.0	75.0	80.0	66.7	100	66.7	50.0	25.0	75.0	<b>33.3</b>
3.08 - Adjusted antibiotic prescribing in primary care by the NHS <b>&lt; mean England prescribing (2013/14) &gt; mean England prescribing (2013/14)</b>	2016	1.08	0.88	1.02	0.97	1.07	1.03	1.07	0.99	0.84	1.03	1.13	1.05	0.99	0.96	1.00	1.12	<b>1.05</b>

## Healthcare and premature mortality

4.01 Infant mortality	2014 - 16	3.9	3.0	3.0	3.6	4.0	3.6	3.5	3.1	- *	3.2	2.6	1.9	4.0	3.5	3.0	4.4	<b>2.8</b>
4.02 Proportion of five year old children free from dental decay	2014/15	75.2	85.0	71.8	71.1	78.3 *	80.4	75.2	79.9	- *	81.9	84.7	78.7	76.9	85.9	72.1	73.2	<b>78.2</b>
4.03 Mortality rate from causes considered preventable (Persons)	2014 - 16	182.8	145.0	200.0	204.0	177.2 *	159.7	146.5	168.5	- *	164.5	200.9	157.1	157.3	145.6	178.7	187.4	<b>147.1</b>
4.03 Mortality rate from causes considered preventable (Male)	2014 - 16	230.4	191.7	249.4	261.1	233.7 *	200.8	184.9	211.6	- *	204.2	254.7	192.9	203.7	192.0	229.0	235.9	<b>182.3</b>
4.03 Mortality rate from causes considered preventable (Female)	2014 - 16	138.5	102.7	150.9	149.0	125.7 *	121.8	111.0	128.5	- *	126.5	149.5	125.1	114.1	102.7	132.5	141.2	<b>114.0</b>
4.04i Under 75 mortality rate from all cardiovascular diseases (Persons)	2014 - 16	73.5	57.0	74.4	76.6	68.1 *	57.5	54.7	63.6	- *	61.0	79.1	59.2	62.0	61.0	71.4	79.9	<b>57.5</b>

Comparison with respect to England value / goal

Lower	Similar	Higher
-------	---------	--------

Better	Similar	Worse
--------	---------	-------

Not compared
--------------

Note: \* - Disclosure control applied, ~ - Aggregated from all known lower geography values



## Healthcare and premature mortality continued

Indicator	Period	England	Bath & NESom	Bournemouth	Bristol	Cornwall	Devon	Dorset	Glouc'shire	I of Scilly	N Somerset	Plymouth	Poole	Somerset	S Gloucs	Swindon	Torbay	Wiltshire
4.04i Under 75 mortality rate from all cardiovascular diseases (Male)	2014 - 16	102.7	86.1	106.5	106.0	94.9 *	85.9	80.0	89.8	- *	85.9	104.7	82.4	88.6	89.8	105.7	110.1	79.2
4.04i Under 75 mortality rate from all cardiovascular diseases (Female)	2014 - 16	45.8	30.1	42.7	48.2	43.2 *	31.1	31.2	38.9	- *	37.4	54.7	37.4	36.9	33.3	38.4	51.6	37.0
4.04ii Under 75 mortality rate from cardiovascular diseases considered preventable (Persons)	2014 - 16	46.7	36.7	46.0	46.9	43.4 *	37.1	34.4	40.7	- *	37.5	51.9	35.3	37.7	38.8	46.6	46.7	34.9
4.04ii Under 75 mortality rate from cardiovascular diseases considered preventable (Male)	2014 - 16	70.4	59.8	68.0	69.1	66.7 *	59.6	54.8	62.6	- *	58.0	72.3	51.3	60.1	59.7	73.5	70.5	53.3
4.04ii Under 75 mortality rate from cardiovascular diseases considered preventable (Female)	2014 - 16	24.3	15.2	24.3	25.4	21.6 *	16.1	15.6	20.0	- *	18.2	32.4	20.2	16.5	18.7	20.8	24.4	17.6
4.05i Under 75 mortality rate from cancer (Persons)	2014 - 16	136.8	122.2	140.9	154.1	127.1 *	125.8	119.3	123.6	- *	134.6	150.1	133.6	123.8	119.1	145.6	138.9	118.1
4.05i Under 75 mortality rate from cancer (Male)	2014 - 16	152.1	136.7	158.3	176.3	140.9 *	139.3	129.2	139.8	- *	147.6	181.4	148.1	140.9	137.7	161.7	151.5	131.6
4.05i Under 75 mortality rate from cancer (Female)	2014 - 16	122.6	108.7	124.0	133.0	114.2 *	113.2	110.6	108.7	- *	122.3	120.2	120.5	107.7	101.4	130.9	127.0	105.6
4.05ii Under 75 mortality rate from cancer considered preventable (Persons)	2014 - 16	79.4	61.6	83.7	88.4	69.0 *	69.8	69.1	67.2	- *	73.7	86.6	75.2	67.6	67.1	87.0	83.4	68.0
4.05ii Under 75 mortality rate from cancer considered preventable (Male)	2014 - 16	85.9	67.3	90.5	100.1	74.0 *	73.2	70.9	71.4	- *	75.8	103.1	81.7	75.1	77.4	100.0	92.6	73.4
4.05ii Under 75 mortality rate from cancer considered preventable (Female)	2014 - 16	73.4	56.4	77.3	77.3	64.3 *	66.7	67.5	63.5	- *	72.0	70.9	69.4	60.7	57.4	75.0	74.7	63.2
4.06i Under 75 mortality rate from liver disease (Persons)	2014 - 16	18.3	17.5	22.8	18.5	13.8 *	13.7	13.5	16.0	- *	16.5	16.6	16.6	12.4	13.2	12.6	18.3	12.0
4.06i Under 75 mortality rate from liver disease (Male)	2014 - 16	23.9	22.9	31.2	27.7	18.7 *	17.6	18.5	21.5	- *	23.2	22.3	22.4	15.8	17.9	17.7	29.5	14.5
4.06i Under 75 mortality rate from liver disease (Female)	2014 - 16	12.8	12.4	14.3	9.4	9.4 *	10.1	8.8	10.8	- *	10.2	11.3	11.0	9.2	8.6	8.0	7.7	9.6
4.06ii Under 75 mortality rate from liver disease considered preventable (Persons)	2014 - 16	16.1	16.0	19.8	17.4	12.2 *	12.3	12.6	14.4	- *	14.4	13.7	14.8	11.4	11.7	12.1	16.1	10.5
4.06ii Under 75 mortality rate from liver disease considered preventable (Male)	2014 - 16	21.5	20.7	29.1	26.6	17.0 *	16.1	17.4	19.6	- *	21.2	18.8	20.8	14.6	16.0	17.3	26.0	12.9

Comparison with respect to England value / goal

Lower	Similar	Higher
-------	---------	--------

Better	Similar	Worse
--------	---------	-------

Not compared
--------------

Note: \* - Disclosure control applied

[www.phoutcomes.info](http://www.phoutcomes.info)

## Healthcare and premature mortality continued

Indicator	Period	England	Bath & NESom	Bournemouth	Bristol	Cornwall	Devon	Dorset	Glouc'shire	I of Scilly	N Somerset	Plymouth	Poole	Somerset	S Gloucs	Swindon	Torbay	Wiltshire
4.06ii Under 75 mortality rate from liver disease considered preventable (Female)	2014 - 16	10.9	11.6	10.6	8.3	7.7 *	8.9	8.2	9.3	- *	8.0	8.9	9.1	8.3	7.4	7.2	6.9	8.2
4.07i Under 75 mortality rate from respiratory disease (Persons)	2014 - 16	33.8	19.1	35.1	41.0	26.7 *	25.6	21.2	29.2	- *	28.5	36.0	29.2	25.6	21.2	36.5	36.9	23.8
4.07i Under 75 mortality rate from respiratory disease (Male)	2014 - 16	39.2	22.7	39.6	48.6	32.3 *	31.0	25.9	33.6	- *	29.7	37.3	30.6	30.3	26.4	40.9	46.1	28.5
4.07i Under 75 mortality rate from respiratory disease (Female)	2014 - 16	28.7	15.6	30.9	33.6	21.5 *	20.6	16.9	25.1	- *	27.2	34.6	27.9	21.1	16.4	32.3	28.4	19.4
4.07ii Under 75 mortality rate from respiratory disease considered preventable (Persons)	2014 - 16	18.6	10.2	21.6	22.7	15.4 *	13.7	11.0	15.6	- *	14.0	19.6	14.5	15.8	11.4	19.2	16.8	12.2
4.07ii Under 75 mortality rate from respiratory disease considered preventable (Male)	2014 - 16	20.8	11.4	23.3	25.5	18.9 *	17.1	13.6	17.4	- *	15.8	19.1	15.5	18.5	14.2	21.0	18.1	14.3
4.07ii Under 75 mortality rate from respiratory disease considered preventable (Female)	2014 - 16	16.5	9.0	19.9	20.0	12.2 *	10.5	8.6	13.9	- *	12.3	20.1	13.5	13.3	8.8	17.7	15.7	10.2
4.08 Mortality rate from a range of specified communicable diseases, including influenza (Persons)	2014 - 16	10.7	7.1	13.5	8.7	8.7 *	12.0	12.2	8.4	- *	9.3	13.9	15.2	8.3	6.6	15.3	16.4	9.3
4.08 Mortality rate from a range of specified communicable diseases, including influenza (Male)	2014 - 16	11.6	11.2	13.7	7.2	9.8 *	13.3	13.3	9.0	- *	10.7	14.5	17.1	8.1	6.2	17.3	14.9	8.8
4.08 Mortality rate from a range of specified communicable diseases, including influenza (Female)	2014 - 16	9.9	3.8	12.8	9.7	7.9 *	11.0	11.3	7.6	- *	8.2	13.7	14.3	8.2	6.7	14.4	17.7	9.6
4.09i Excess under 75 mortality rate in adults with serious mental illness	2014/15	370.0	426.6	387.6	417.7	432.2	329.9	335.5	335.4	- *	439.0	369.7	408.5	318.7	320.7	470.2	319.3	432.0
4.09ii Proportion of adults in the population in contact with secondary mental health services	2014/15	5.4	3.3	5.6	4.0	4.3	5.9	4.7	5.7	- *	3.9	5.5	4.4	5.5	2.7	3.9	7.7	3.1
4.10 Suicide rate (Persons)	2014 - 16	9.9	10.0	12.0	12.7	16.1 *	10.7	9.8	10.8	- *	10.1	9.5	8.4	10.7	7.3	9.0	14.1	8.9
4.10 Suicide rate (Male)	2014 - 16	15.3	13.6	15.9	18.0	24.9 *	15.9	14.2	16.7	- *	15.5	15.4	13.9	16.5	11.7	12.8	16.9	11.5
4.10 Suicide rate (Female)	2014 - 16	4.8	6.3	7.9	7.4	8.0 *	6.0	5.6	5.0	- *	5.1	3.6	- x	5.2	3.1	5.3	11.3	6.5
4.11 Emergency readmissions within 30 days of discharge from hospital (Persons)	2011/12	11.8	11.3	12.5	11.5	10.8	10.3	10.7	11.0	7.9	8.9	10.8	12.5	11.0	10.9	12.0	10.1	10.9

Comparison with respect to England value / goal

Lower	Similar	Higher	Better	Similar	Worse	Not compared
-------	---------	--------	--------	---------	-------	--------------

Note: \* - Disclosure control applied, x - Value Missing

## Healthcare and premature mortality continued

Indicator	Period	England	Bath & NESom	Bournemouth	Bristol	Cornwall	Devon	Dorset	Glouc'shire	I of Scilly	N Somerset	Plymouth	Poole	Somerset	S Gloucs	Swindon	Torbay	Wiltshire
4.11 Emergency readmissions within 30 days of discharge from hospital (Male)	2011/12	12.1	11.0	13.2	12.1	10.8	10.6	10.7	11.3	- *	9.6	11.3	12.5	11.4	11.3	12.6	- *	11.3
4.11 Emergency readmissions within 30 days of discharge from hospital (Female)	2011/12	11.5	11.5	12.1	10.9	10.8	10.1	10.7	10.7	- *	8.4	10.4	12.4	10.7	10.5	11.3	- *	10.6
4.12i Preventable sight loss - age related macular degeneration (AMD)	2015/16	114.0	114.3	146.3	111.3	138.7	167.7	129.3	103.3	- *	86.1	178.9	93.6	91.5	75.3	127.0	207.0	103.8
4.12ii Preventable sight loss - glaucoma	2015/16	12.8	13.1	16.3	16.2	18.2	23.7	18.1	8.9	- *	18.4	19.1	7.3	10.5	12.0	9.4	39.2	12.7
4.12iii Preventable sight loss - diabetic eye disease	2015/16	2.9	- *	4.1	2.9	4.4	3.4	3.8	1.7	0.0	- *	3.5	- *	3.2	3.0	3.3	- *	1.2
4.12iv Preventable sight loss - sight loss certifications	2015/16	41.9	42.2	54.5	35.2	56.6	75.3	62.8	40.5	- *	42.9	52.5	38.5	42.4	29.5	35.0	96.7	36.0
4.13 Health related quality of life for older people	2015/16	0.733	0.777	0.754	0.712	0.752	0.764	0.768	0.761	0.796	0.744	0.717	0.751	0.764	0.757	0.749	0.743	0.767
4.14i Hip fractures in people aged 65 and over (Persons)	2015/16	589	534	820	636	620 *	527	607	579	- *	520	544	716	699	490	619	626	556
4.14i Hip fractures in people aged 65 and over (Male)	2015/16	416	420	669	551	417 *	374	443	396	- *	398	351	457	497	321	470	480	399
4.14i Hip fractures in people aged 65 and over (Female)	2015/16	710	615	931	704	766 *	631	732	713	- *	597	674	892	833	601	727	736	670
4.14ii Hip fractures in people aged 65 and over - aged 65-79 (Persons)	2015/16	244	204	326	309	251 *	221	228	241	- *	197	262	266	266	181	260	273	203
4.14ii Hip fractures in people aged 65 and over - aged 65-79 (Male)	2015/16	168	- x	251	254	165 *	159	137	152	- *	176	212	- x	216	- x	- x	- x	126
4.14ii Hip fractures in people aged 65 and over - aged 65-79 (Female)	2015/16	311	263	393	359	329 *	277	310	322	- *	217	304	371	313	229	315	338	274
4.14iii Hip fractures in people aged 65 and over - aged 80+ (Persons)	2015/16	1591	1493	2253	1587	1690 *	1415	1708	1560	- *	1459	1363	2020	1955	1383	1659	1648	1578
4.14iii Hip fractures in people aged 65 and over - aged 80+ (Male)	2015/16	1136	1244	1881	1412	1149 *	998	1331	1103	- *	1044	753	1346	1313	881	1260	1298	1190
4.14iii Hip fractures in people aged 65 and over - aged 80+ (Female)	2015/16	1868	1636	2492	1702	2033 *	1659	1957	1848	- *	1698	1747	2402	2340	1680	1921	1891	1815

Comparison with respect to England value / goal

Lower	Similar	Higher
-------	---------	--------

Better	Similar	Worse
--------	---------	-------

Not compared
--------------

Note: \* - Disclosure control applied, x - Value Missing

## Healthcare and premature mortality continued

Indicator	Period	England	Bath & NESom	Bournemouth	Bristol	Cornwall	Devon	Dorset	Glouc'shire	I of Scilly	N Somerset	Plymouth	Poole	Somerset	S Gloucs	Swindon	Torbay	Wiltshire
4.15i Excess winter deaths index (single year, all ages) (Persons)	Aug 2015 - Jul 2016	15.1	17.5	8.6	18.4	15.0 *	17.9	15.2	12.4	- *	19.3	16.9	0.5	16.7	14.2	26.3	27.0	14.6
4.15i Excess winter deaths index (single year, all ages) (Male)	Aug 2015 - Jul 2016	13.9	20.5	10.5	14.1	3.7 *	13.8	21.2	8.6	- *	18.7	9.9	6.3	16.3	7.9	25.3	26.0	16.7
4.15i Excess winter deaths index (single year, all ages) (Female)	Aug 2015 - Jul 2016	16.2	14.7	6.8	22.7	26.5 *	21.6	9.7	16.0	- *	19.8	23.7	-4.3	17.0	20.5	27.4	28.0	12.8
4.15ii Excess winter deaths index (single year, age 85+) (Persons)	Aug 2015 - Jul 2016	17.7	21.7	15.7	21.0	23.2 *	19.9	20.4	17.1	- *	22.6	23.6	7.8	11.8	28.3	19.6	32.0	17.8
4.15ii Excess winter deaths index (single year, age 85+) (Male)	Aug 2015 - Jul 2016	17.5	20.0	22.2	10.3	13.2 *	20.7	21.5	6.6	- *	31.5	24.1	16.7	10.8	31.2	23.2	44.4	25.4
4.15ii Excess winter deaths index (single year, age 85+) (Female)	Aug 2015 - Jul 2016	17.8	22.9	12.0	28.0	29.4 *	19.4	19.7	23.9	- *	17.8	23.4	2.5	12.4	26.5	17.1	25.4	13.3
4.15iii Excess winter deaths index (3 years, all ages) (Persons)	Aug 2013 - Jul 2016	17.9	19.5	20.0	17.4	20.6 *	17.8	15.8	16.4	- *	21.3	17.7	22.9	20.8	19.1	18.6	23.0	18.2
4.15iii Excess winter deaths index (3 years, all ages) (Male)	Aug 2013 - Jul 2016	15.4	16.5	20.9	13.1	11.8 *	16.3	17.3	16.7	- *	19.3	15.5	22.1	16.8	12.5	12.3	21.1	14.9
4.15iii Excess winter deaths index (3 years, all ages) (Female)	Aug 2013 - Jul 2016	20.2	22.2	19.3	21.6	29.5 *	19.2	14.5	16.2	- *	23.0	19.8	23.6	24.7	25.9	25.0	24.8	21.2
4.15iv Excess winter deaths index (3 years, age 85+) (Persons)	Aug 2013 - Jul 2016	24.6	31.5	32.1	27.5	31.0 *	20.7	22.5	24.1	- *	29.7	26.0	34.7	25.9	31.8	19.5	31.8	20.9
4.15iv Excess winter deaths index (3 years, age 85+) (Male)	Aug 2013 - Jul 2016	23.3	22.8	41.0	19.9	23.2 *	21.1	26.7	27.5	- *	30.9	22.6	31.4	23.1	24.4	18.9	34.9	21.7
4.15iv Excess winter deaths index (3 years, age 85+) (Female)	Aug 2013 - Jul 2016	25.3	37.3	27.2	32.1	35.8 *	20.5	19.7	22.0	- *	29.0	27.8	36.8	27.6	36.9	19.9	29.9	20.4
4.16 - Estimated dementia diagnosis rate (aged 65+)	2017	67.9	59.3	71.5	72.3	56.4	60.6	56.3	68.2	46.6	64.8	58.9	69.0	62.1 ^	62.7	64.0	63.2	66.8
≥ 66.7% (significantly)			similar to 66.7%			< 66.7% (significantly)												

Comparison with respect to England value / goal

Lower	Similar	Higher
-------	---------	--------

Better	Similar	Worse
--------	---------	-------

Not compared
--------------

Note: \* - Disclosure control applied, ^ - Value estimated

## Supporting information

Indicator	Period	England	Bath & NESom	Bournemouth	Bristol	Cornwall	Devon	Dorset	Glouc'shire	I of Scilly	N Somerset	Plymouth	Poole	Somerset	S Gloucs	Swindon	Torbay	Wiltshire
Supporting Information - Deprivation score (IMD 2010)	2010	21.7	12.1	23.4	25.2	22.5	17.0	14.6	14.6	17.5	15.2	25.6	16.1	16.6	10.6	16.5	26.8	12.2
Supporting information - Deprivation score (IMD 2015)	2015	21.8	12.1	21.8	27.2	23.8	17.1	14.3	15.0	12.0	15.8	26.6	15.2	17.8	11.4	17.9	28.8	13.5
Supporting information - % population aged	2016	21.3	18.7	18.0	20.6	19.2	18.4	18.2	20.3	16.7	20.4	19.8	19.9	20.0	20.8	22.7	19.0	21.5
Supporting information - % population aged 65+	2016	17.9	18.8	17.8	13.1	24.3	24.8	28.3	20.8	25.3	23.5	17.8	22.1	23.9	18.5	15.5	26.0	20.8
Supporting information - % population from Black and Minority Ethnic (BME) groups	2011	14.6	5.4	8.0	16.0	1.8	2.5	2.1	4.6	1.2	2.7	3.9	4.1	2.0	5.0	10.2	2.5	3.4

Comparison with respect to England value / goal

Lower	Similar	Higher
-------	---------	--------

Better	Similar	Worse
--------	---------	-------

Not compared
--------------

# Summary Charts

## Overarching indicators

0.1i - Healthy life expectancy at birth (Male)

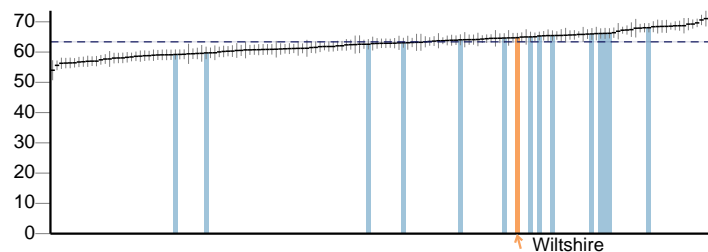

0.1i - Healthy life expectancy at birth (Female)

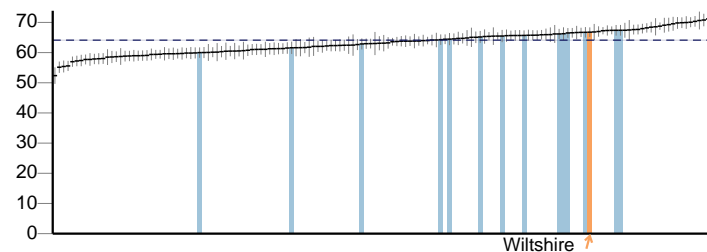

0.1ii - Life expectancy at birth (Male)

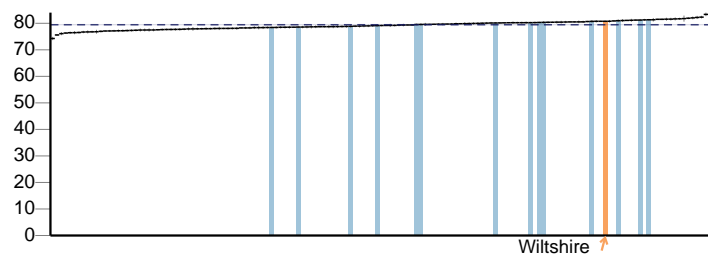

0.1ii - Life expectancy at birth (Female)

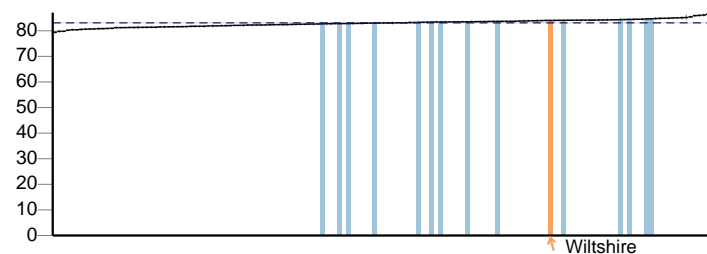

0.1iii - Life expectancy at 65 (Male)

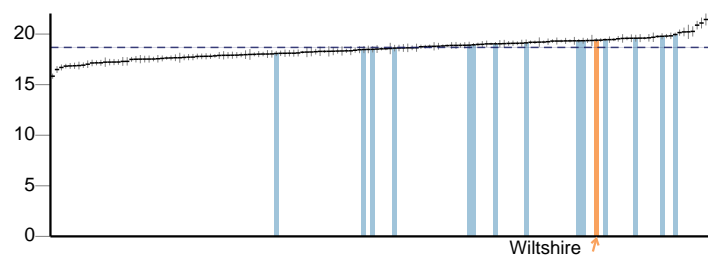

0.1iii - Life expectancy at 65 (Female)

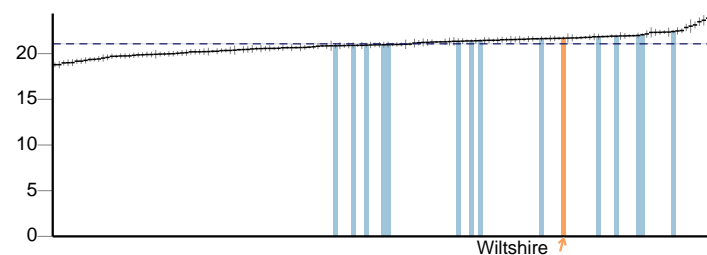

0.2i - Slope index of inequality in life expectancy at birth based on national deprivation deciles within England (Male)

No data

0.2i - Slope index of inequality in life expectancy at birth based on national deprivation deciles within England (Female)

No data

0.2ii - Number of upper tier local authorities for which the local slope index of inequality in life expectancy (as defined in 0.2iii) has decreased (Male)

No data

0.2ii - Number of upper tier local authorities for which the local slope index of inequality in life expectancy (as defined in 0.2iii) has decreased (Female)

No data

Key  England value and confidence interval ↑ Wiltshire  Other local authority in South West

## Overarching indicators continued

0.2iii - Slope index of inequality in life expectancy at birth within English local authorities, based on local deprivation deciles within each area (Male)

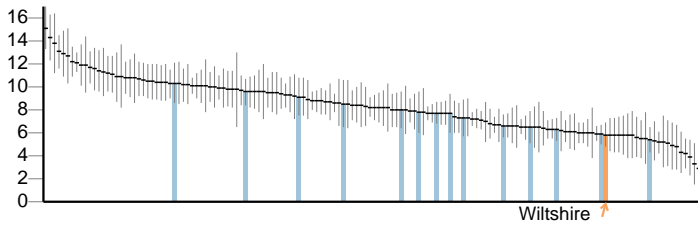

0.2iii - Slope index of inequality in life expectancy at birth within English local authorities, based on local deprivation deciles within each area (Female)

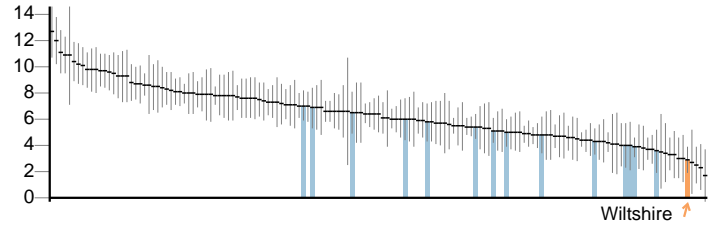

0.2iv - Gap in life expectancy at birth between each local authority and England as a whole (Male)

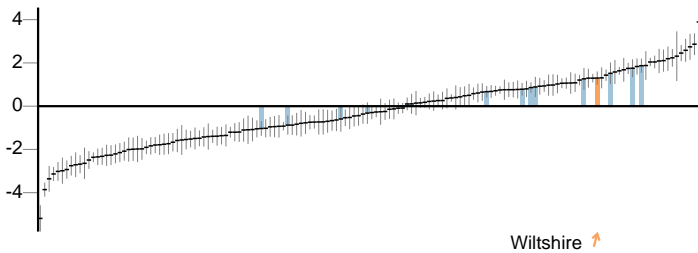

0.2iv - Gap in life expectancy at birth between each local authority and England as a whole (Female)

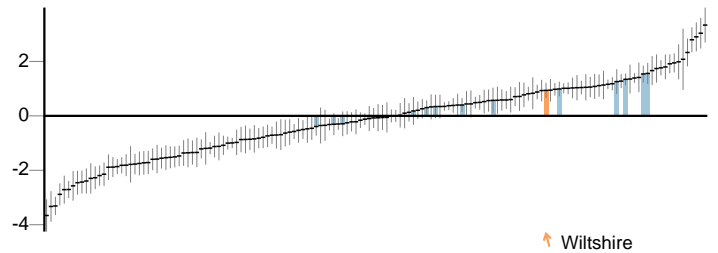

0.2v - Slope index of inequality in healthy life expectancy at birth based on national deprivation deciles within England (Male)

No data

0.2v - Slope index of inequality in healthy life expectancy at birth based on national deprivation deciles within England (Female)

No data

0.2vi - SII in healthy life expectancy based within local authorities, based on deprivation within Middle Super Output Areas (Male)

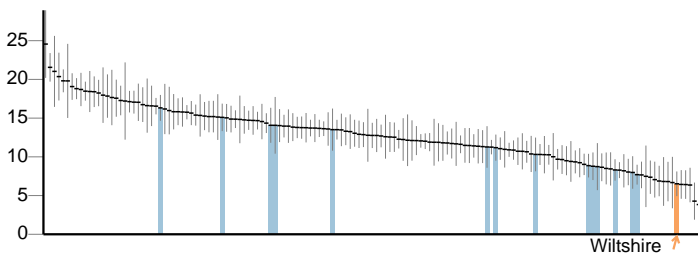

0.2vi - SII in healthy life expectancy based within local authorities, based on deprivation within Middle Super Output Areas (Female)

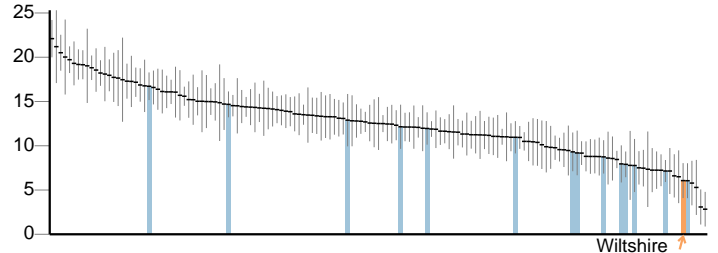

0.2vii - Slope index of inequality in life expectancy at birth within English regions, based on regional deprivation deciles within each area (Male)

No data

0.2vii - Slope index of inequality in life expectancy at birth within English regions, based on regional deprivation deciles within each area (Female)

No data

Key  England value and confidence interval ↑ Wiltshire  Other local authority in South West

# Wiltshire

## Wider determinants of health

1.01i - Children in low income families (all dependent children under 20)

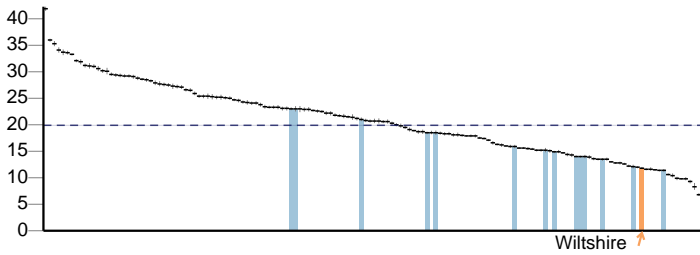

1.01ii - Children in low income families (under 16s)

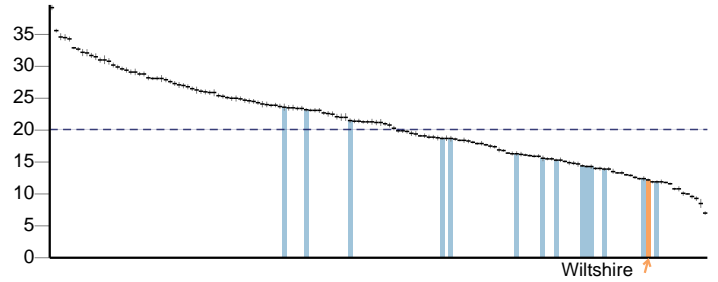

1.02i - School Readiness: the percentage of children achieving a good level of development at the end of reception (Persons)

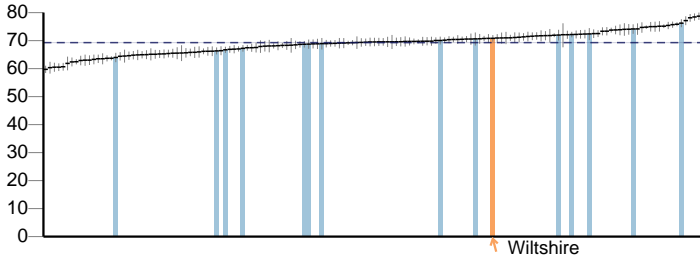

1.02i - School Readiness: the percentage of children achieving a good level of development at the end of reception (Male)

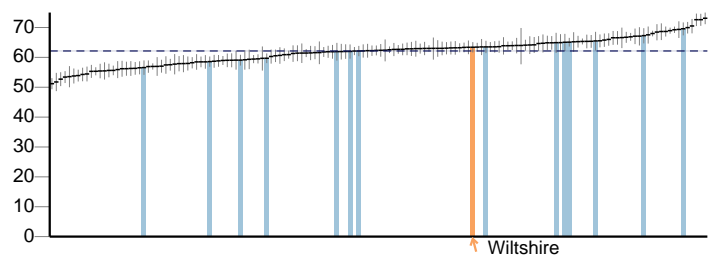

1.02i - School Readiness: the percentage of children achieving a good level of development at the end of reception (Female)

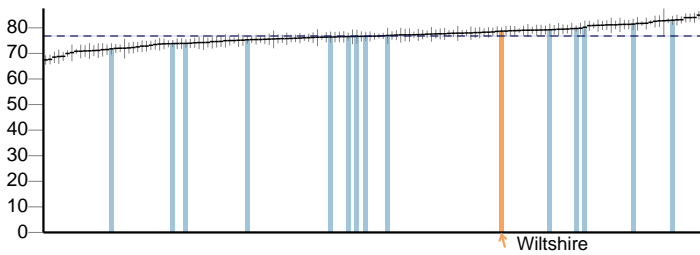

1.02i - School Readiness: the percentage of children with free school meal status achieving a good level of development at the end of reception (Persons)

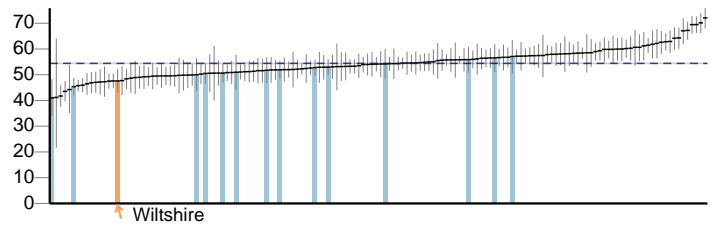

1.02i - School Readiness: the percentage of children with free school meal status achieving a good level of development at the end of reception (Male)

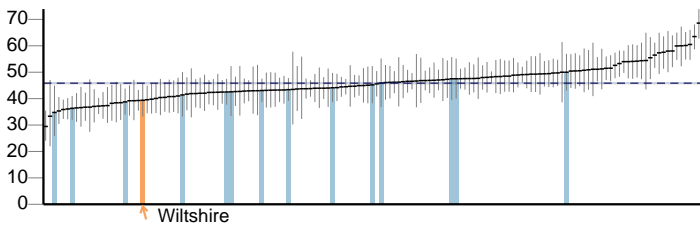

1.02i - School Readiness: the percentage of children with free school meal status achieving a good level of development at the end of reception (Female)

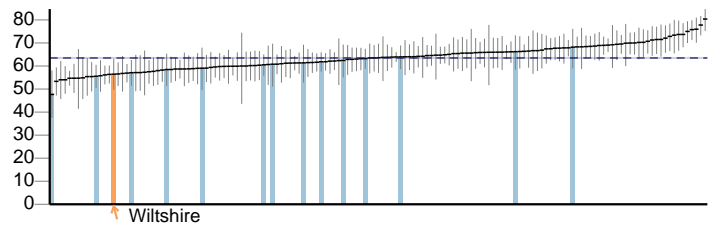

1.02ii - School Readiness: the percentage of Year 1 pupils achieving the expected level in the phonics screening check (Persons)

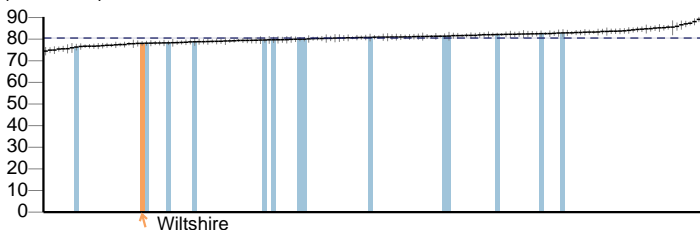

1.02ii - School Readiness: the percentage of Year 1 pupils achieving the expected level in the phonics screening check (Male)

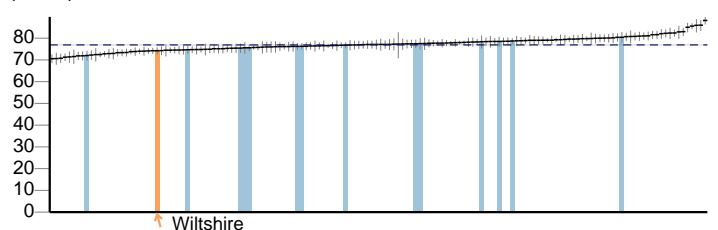

Key  England value and confidence interval ↑ Wiltshire  Other local authority in South West



## Wider determinants of health continued

1.02ii - School Readiness: the percentage of Year 1 pupils achieving the expected level in the phonics screening check (Female)

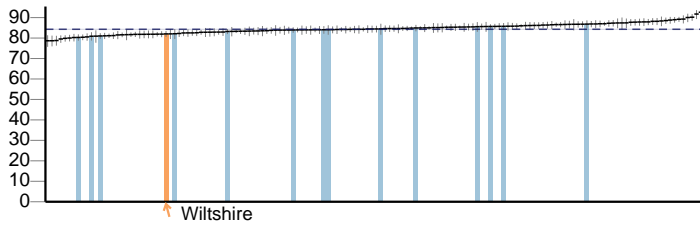

1.02ii - School Readiness: the percentage of Year 1 pupils with free school meal status achieving the expected level in the phonics screening check (Persons)

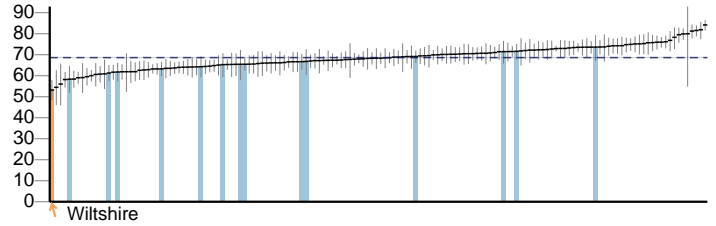

1.02ii - School Readiness: the percentage of Year 1 pupils with free school meal status achieving the expected level in the phonics screening check (Male)

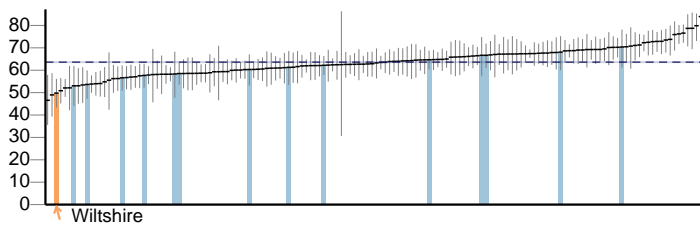

1.02ii - School Readiness: the percentage of Year 1 pupils with free school meal status achieving the expected level in the phonics screening check (Female)

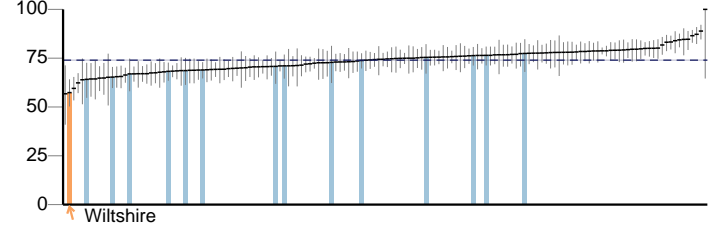

1.03 - Pupil absence

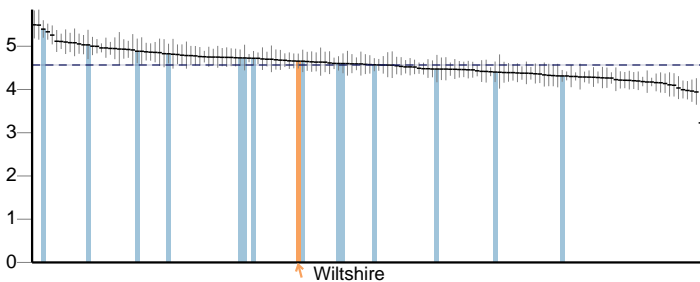

1.04 - First time entrants to the youth justice system

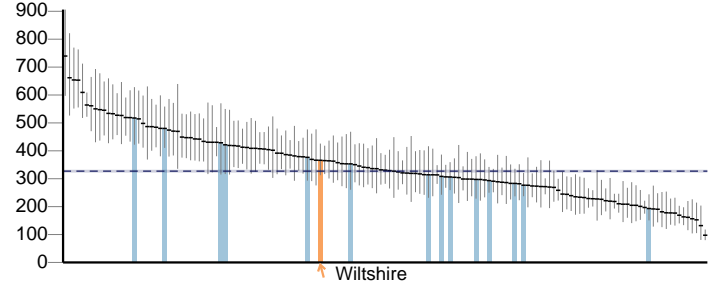

1.05 - 16-18 year olds not in education employment or training

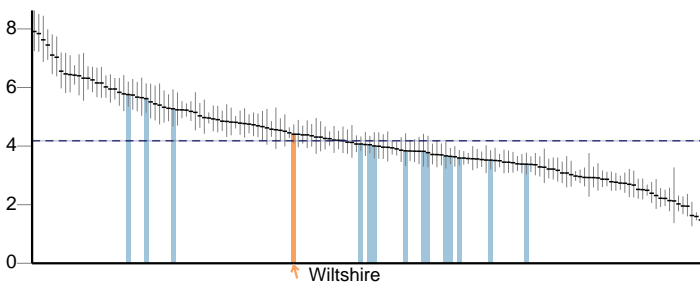

1.06i - Adults with a learning disability who live in stable and appropriate accommodation (Persons)

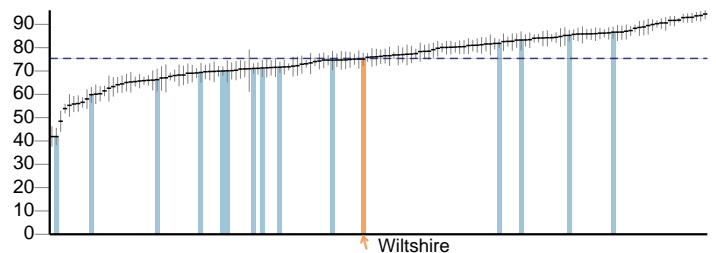

1.06i - Adults with a learning disability who live in stable and appropriate accommodation (Male)

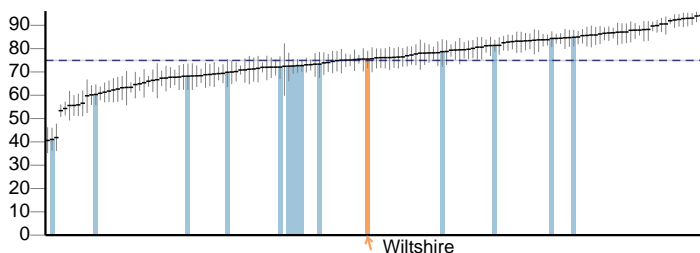

1.06i - Adults with a learning disability who live in stable and appropriate accommodation (Female)

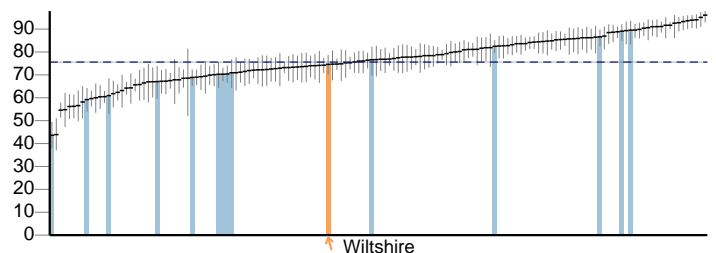

Key  England value and confidence interval ↑ Wiltshire  Other local authority in South West

# Wiltshire

## Wider determinants of health continued

1.06ii - Adults in contact with secondary mental health services who live in stable and appropriate accommodation (Persons)

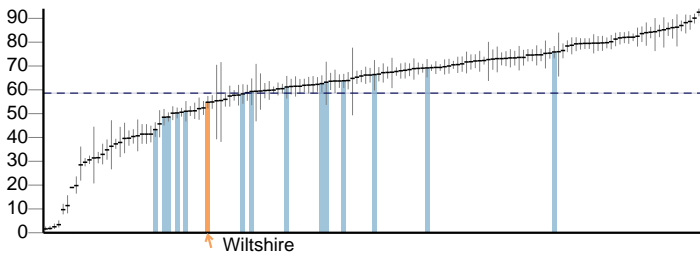

1.06ii - Adults in contact with secondary mental health services who live in stable and appropriate accommodation (Male)

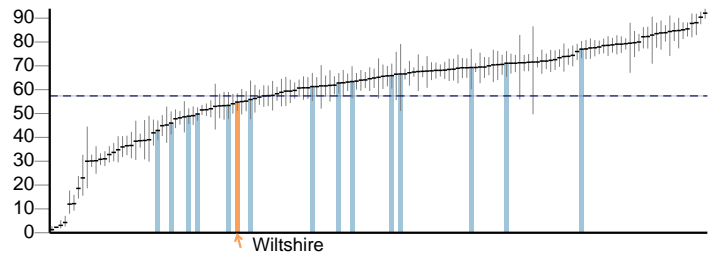

1.06ii - Adults in contact with secondary mental health services who live in stable and appropriate accommodation (Female)

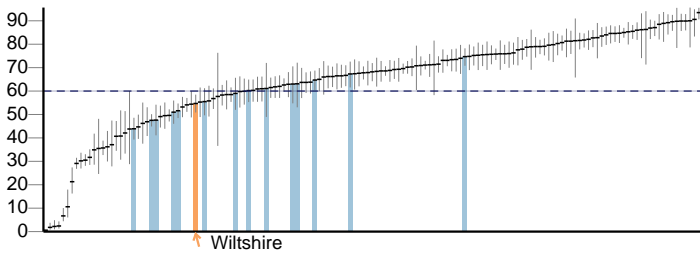

1.07 - People in prison who have a mental illness or a significant mental illness - current method

No data

1.07 - People in prison who have a mental illness or a significant mental illness - historic method

No data

1.08i - Gap in the employment rate between those with a long-term health condition and the overall employment rate

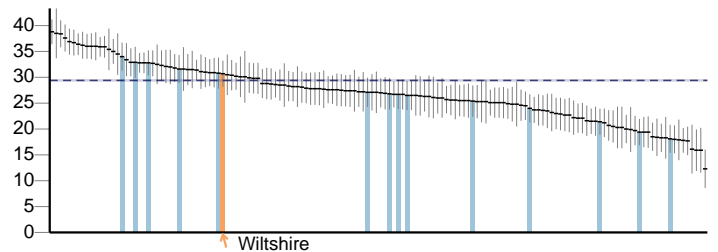

1.08ii - Gap in the employment rate between those with a learning disability and the overall employment rate (Persons)

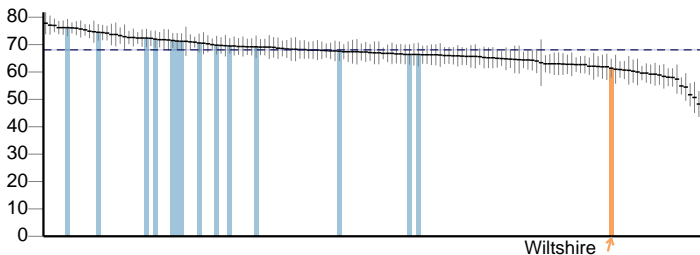

1.08ii - Gap in the employment rate between those with a learning disability and the overall employment rate (Male)

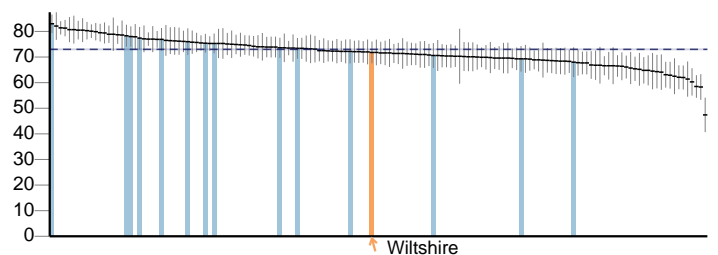

1.08ii - Gap in the employment rate between those with a learning disability and the overall employment rate (Female)

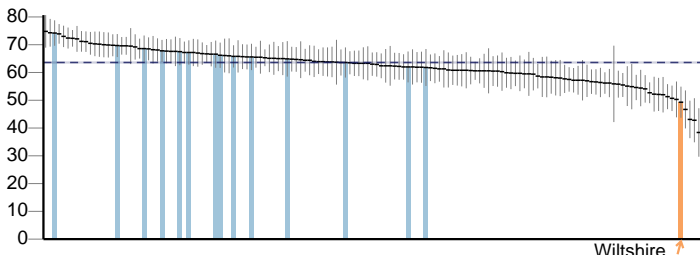

1.08iii - Gap in the employment rate for those in contact with secondary mental health services and the overall employment rate (Persons)

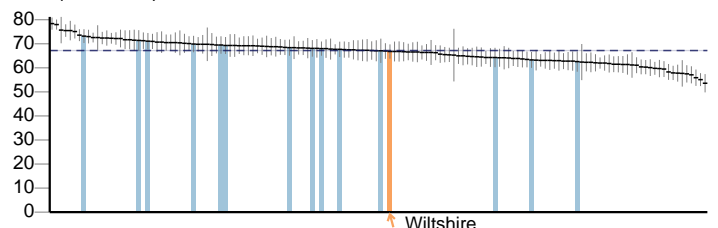

Key  England value and confidence interval ↑ Wiltshire  Other local authority in South West

## Wider determinants of health continued

1.08iii - Gap in the employment rate for those in contact with secondary mental health services and the overall employment rate (Male)

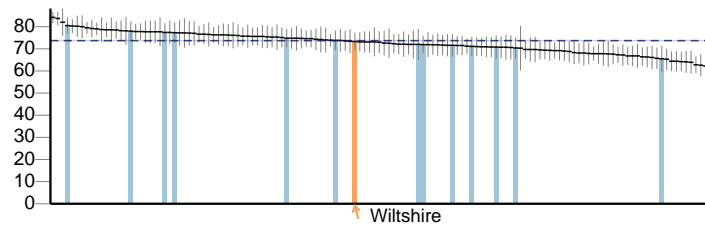

1.08iii - Gap in the employment rate for those in contact with secondary mental health services and the overall employment rate (Female)

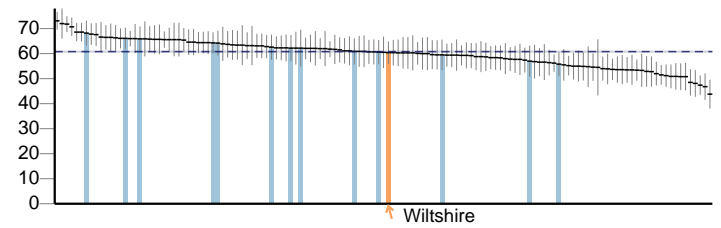

1.08iv - Percentage of people aged 16-64 in employment (Persons)

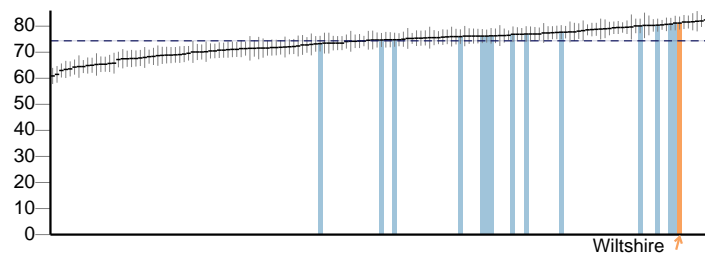

1.08iv - Percentage of people aged 16-64 in employment (Male)

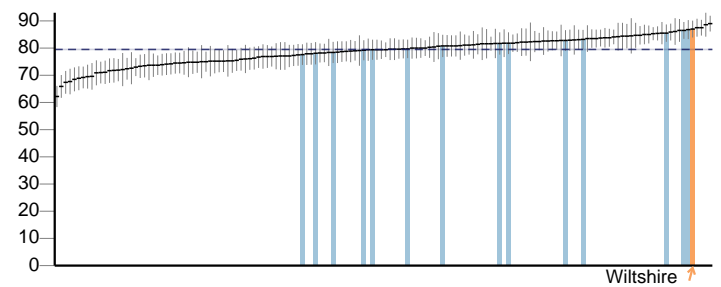

1.08iv - Percentage of people aged 16-64 in employment (Female)

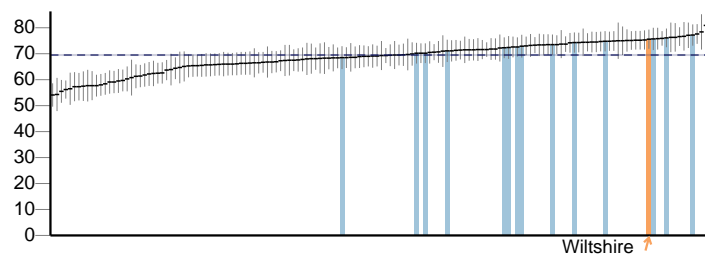

1.09i - Sickness absence - the percentage of employees who had at least one day off in the previous week

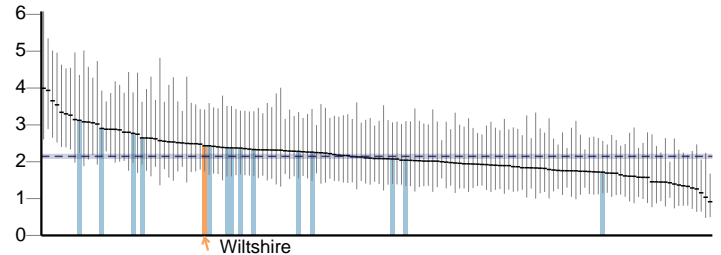

1.09ii - Sickness absence - the percentage of working days lost due to sickness absence

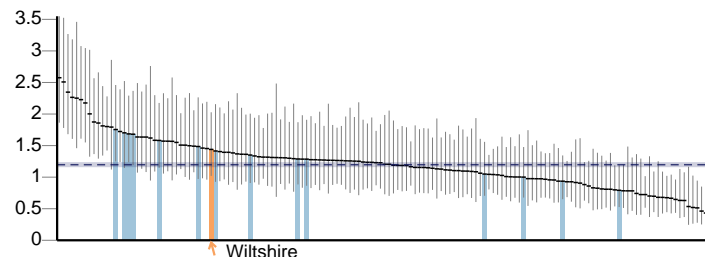

1.10 - Killed and seriously injured (KSI) casualties on England's roads

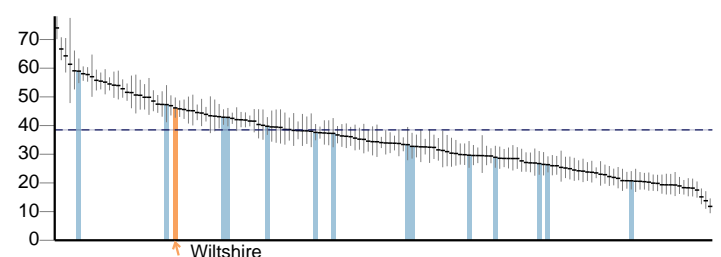

1.11 - Domestic abuse-related incidents and crimes - current method

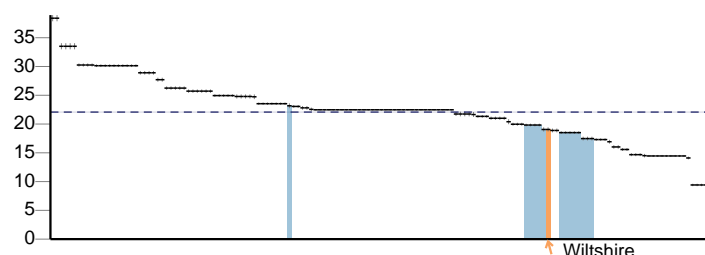

1.11 - Domestic abuse - historic method

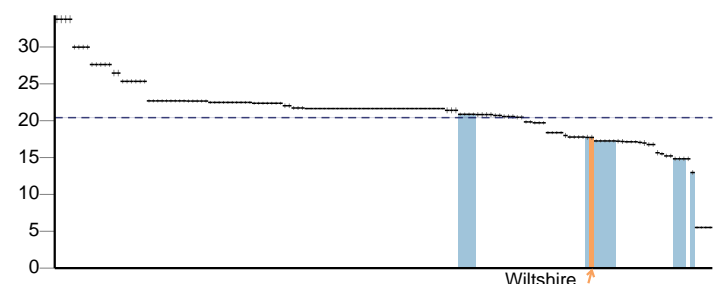

Key  England value and confidence interval ↑ Wiltshire  Other local authority in South West

# Wiltshire

## Wider determinants of health continued

1.12i - Violent crime (including sexual violence) - hospital admissions for violence

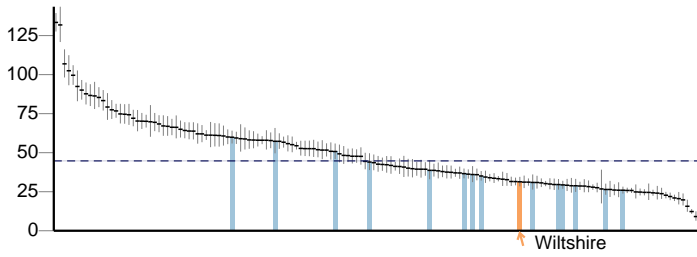

1.12ii - Violent crime (including sexual violence) - violence offences per 1,000 population

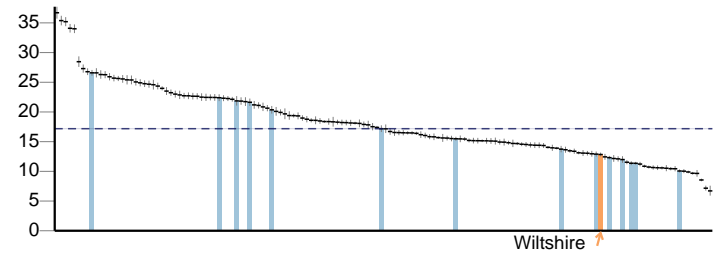

1.12iii - Violent crime (including sexual violence) - rate of sexual offences per 1,000 population

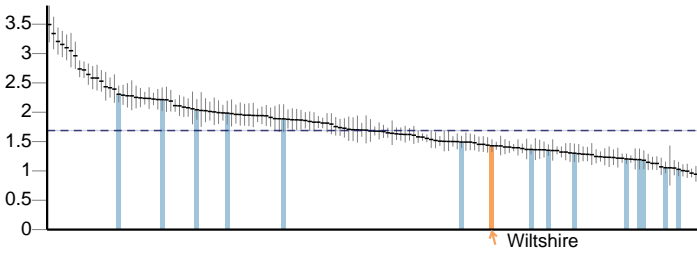

1.13i - Re-offending levels - percentage of offenders who re-offend

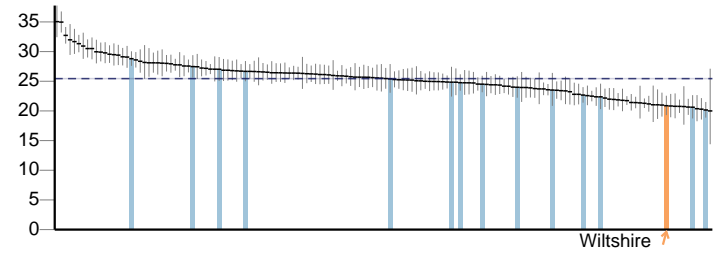

1.13ii - Re-offending levels - average number of re-offences per offender

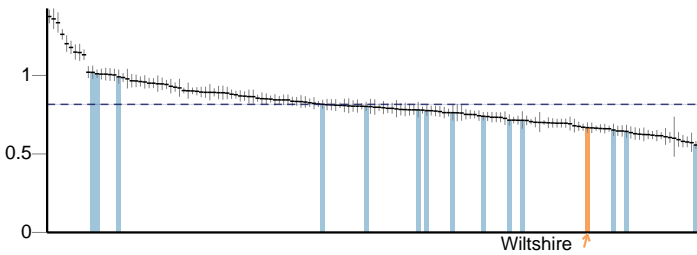

1.13iii - First time offenders

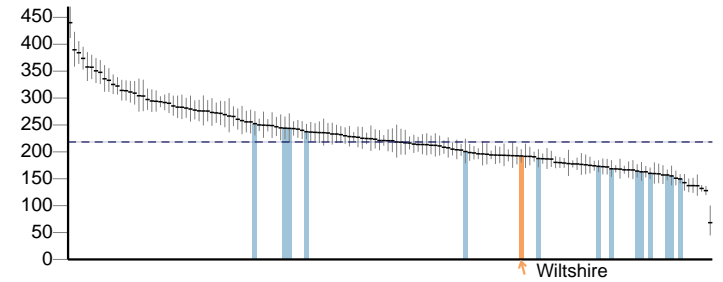

1.14i - The rate of complaints about noise

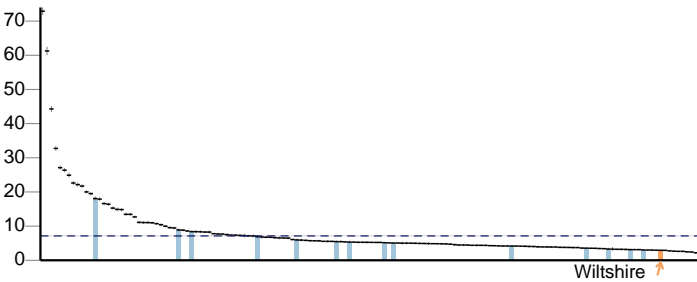

1.14ii - The percentage of the population exposed to road, rail and air transport noise of 65dB(A) or more, during the daytime

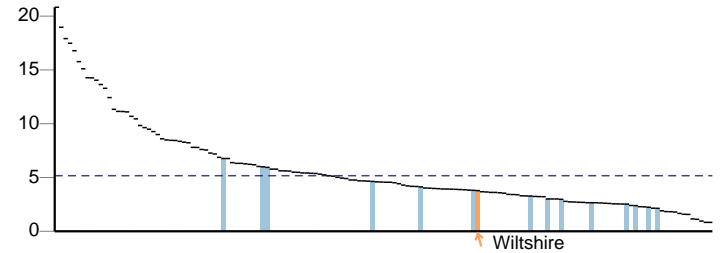

1.14iii - The percentage of the population exposed to road, rail and air transport noise of 55 dB(A) or more during the night-time

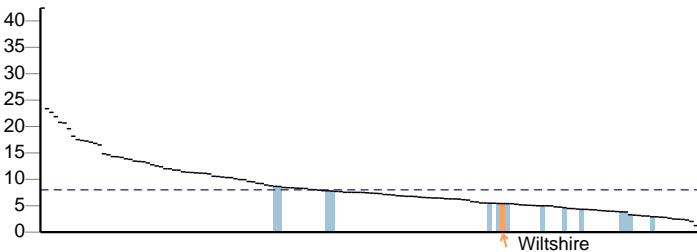

1.15i - Statutory homelessness - Eligible homeless people not in priority need

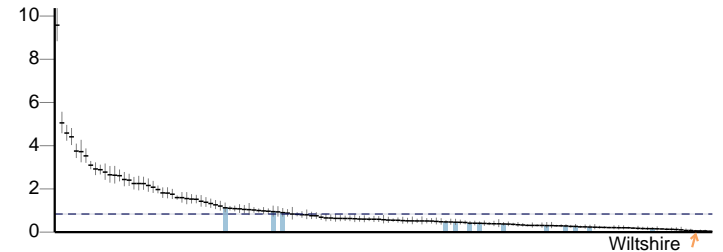

Key  England value and confidence interval ↑ Wiltshire  Other local authority in South West

## Wider determinants of health continued

1.15ii - Statutory homelessness - households in temporary accommodation

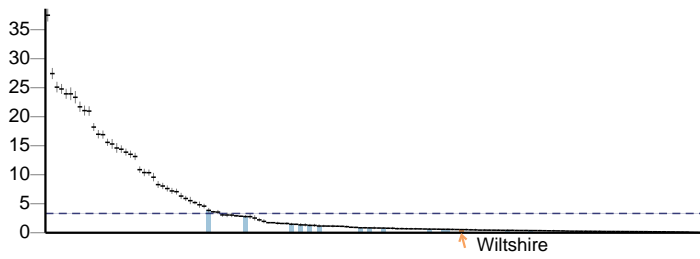

1.16 - Utilisation of outdoor space for exercise/health reasons

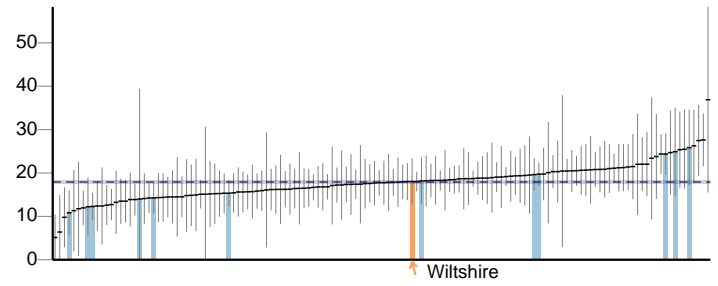

1.17 - Fuel poverty

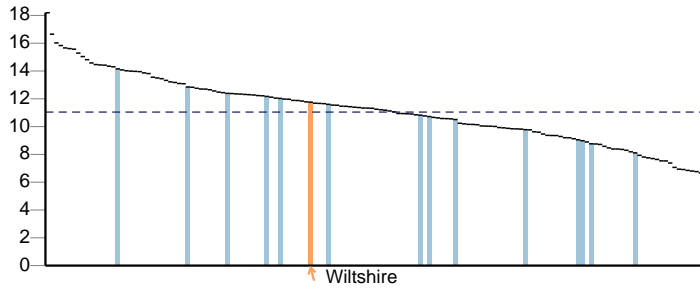

1.18i - Social Isolation: percentage of adult social care users who have as much social contact as they would like

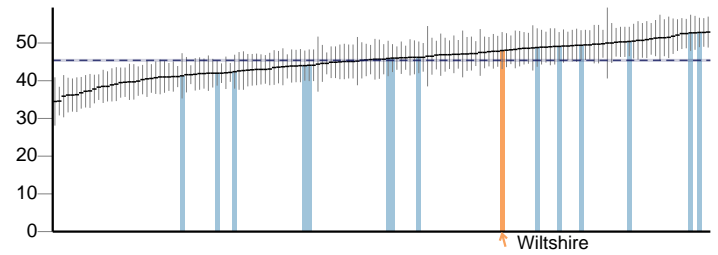

1.18ii - Social Isolation: percentage of adult carers who have as much social contact as they would like

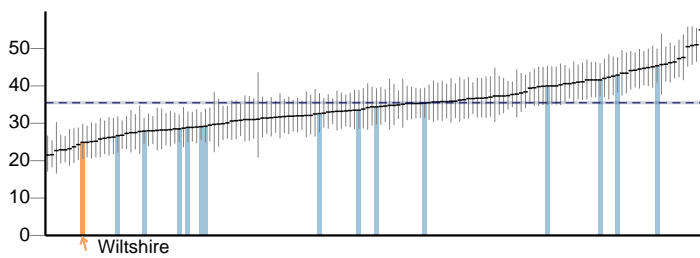

Key  England value and confidence interval ↑ Wiltshire  Other local authority in South West

# Wiltshire

## Health improvement

2.01 - Low birth weight of term babies

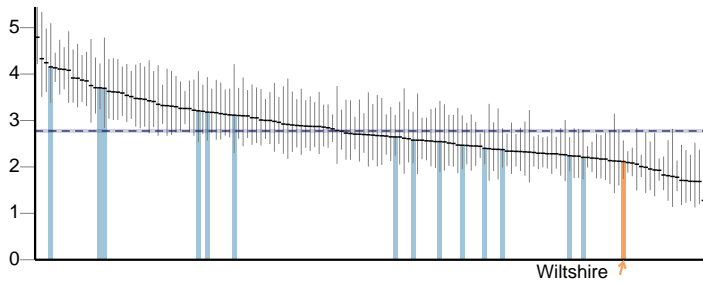

2.02i - Breastfeeding - breastfeeding initiation

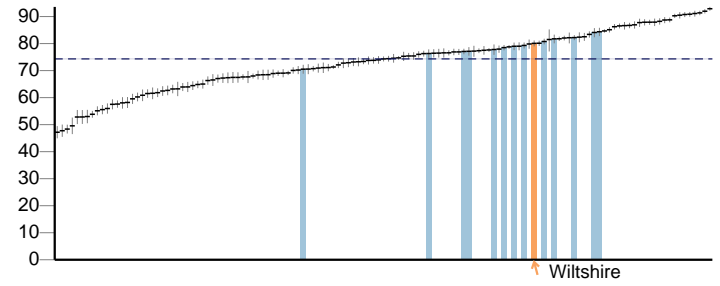

2.02ii - Breastfeeding - breastfeeding prevalence at 6-8 weeks after birth - current method

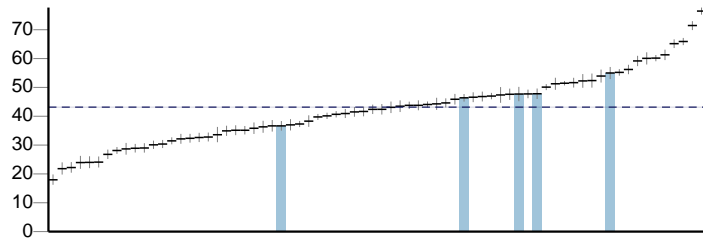

2.02ii - Breastfeeding - breastfeeding prevalence at 6-8 weeks after birth - historical method

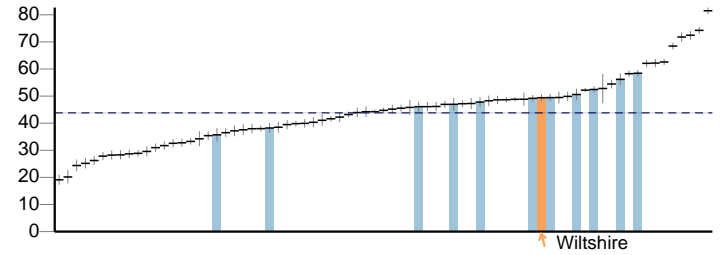

2.03 - Smoking status at time of delivery - current method

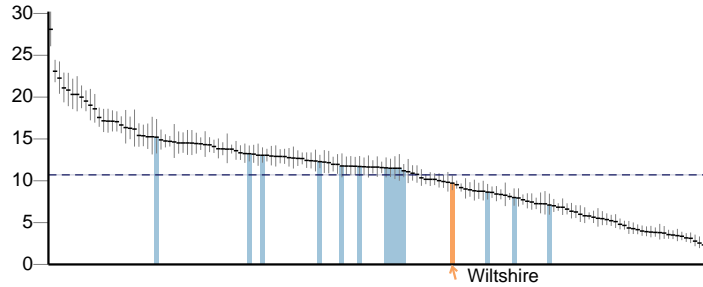

2.03 - Smoking status at time of delivery - historical method

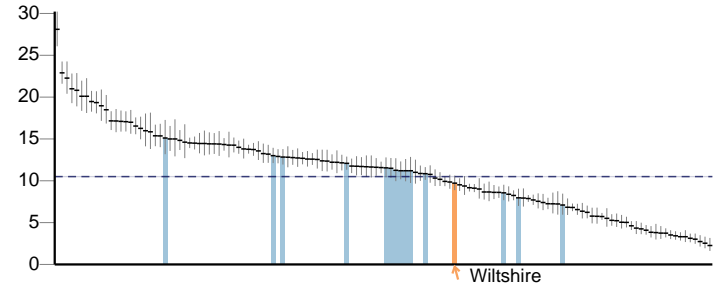

2.04 - Under 18 conceptions

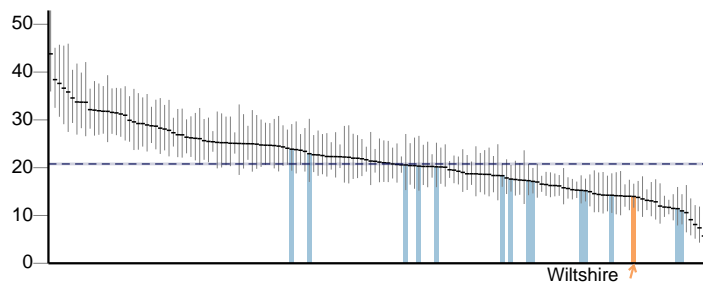

2.04 - Under 18 conceptions: conceptions in those aged under 16

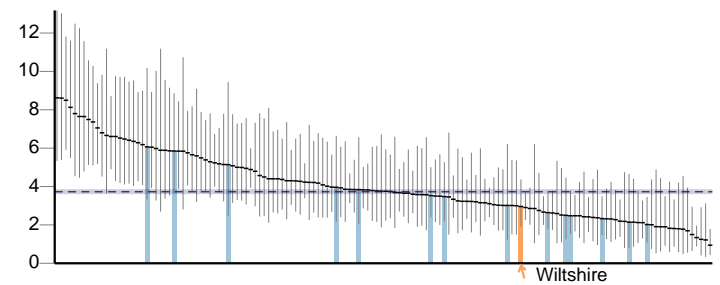

2.05ii - Proportion of children aged 2-2½yrs offered ASQ-3 as part of the Healthy Child Programme or integrated review

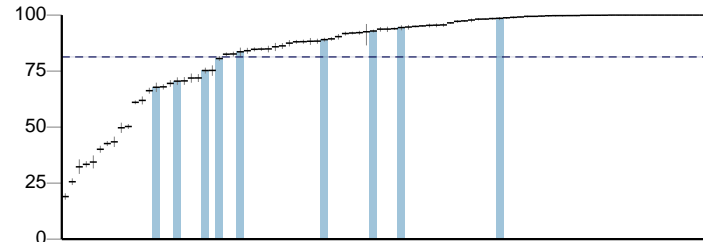

2.06i - Child excess weight in 4-5 and 10-11 year olds - 4-5 year olds

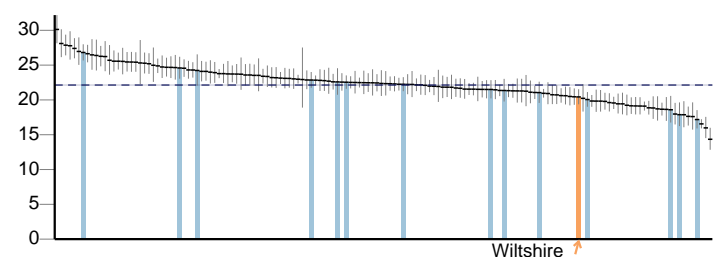

Key  England value and confidence interval ↑ Wiltshire  Other local authority in South West

## Health improvement continued

2.06ii - Child excess weight in 4-5 and 10-11 year olds - 10-11 year olds

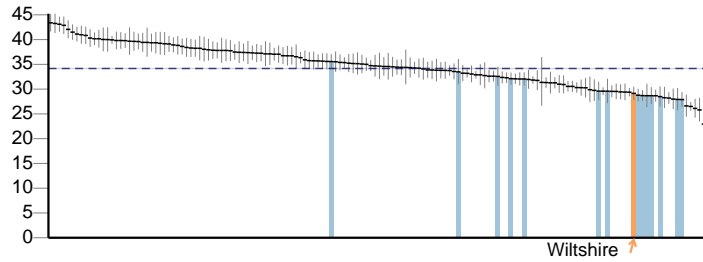

2.07i - Hospital admissions caused by unintentional and deliberate injuries in children (aged 0-14 years)

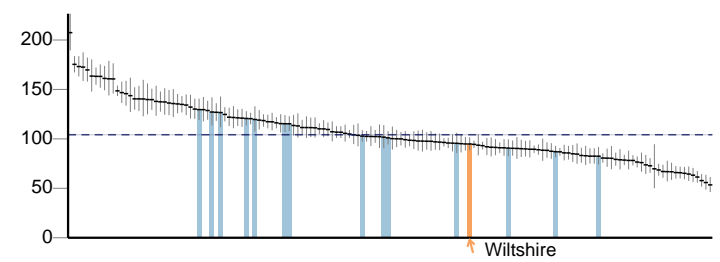

2.07i - Hospital admissions caused by unintentional and deliberate injuries in children (aged 0-4 years)

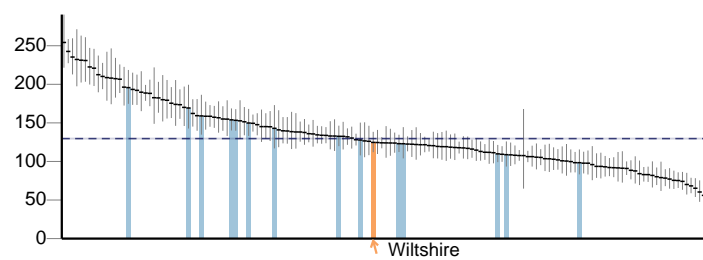

2.07ii - Hospital admissions caused by unintentional and deliberate injuries in young people (aged 15-24 years)

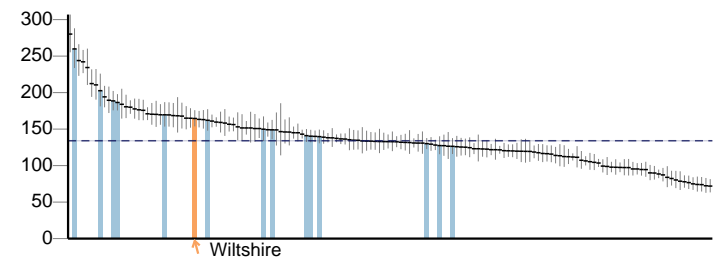

2.08i - Average difficulties score for all looked after children aged 5-16 who have been in care for at least 12 months on 31st March

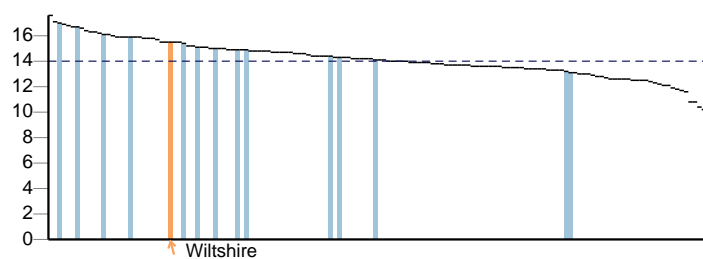

2.08ii - Percentage of children where there is a cause for concern

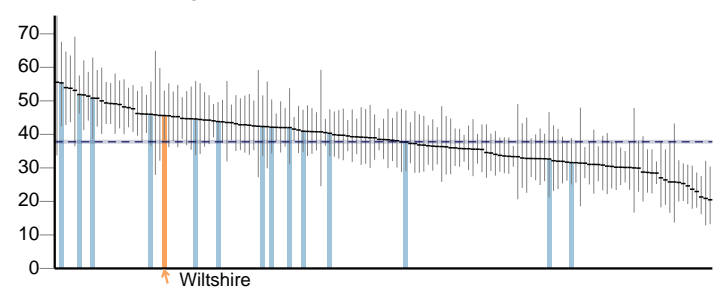

2.09i - Smoking prevalence at age 15 - current smokers (WAY survey)

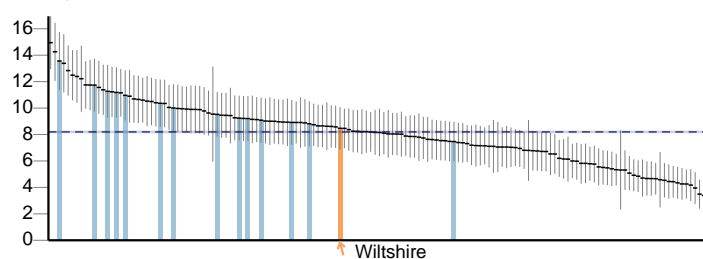

2.09ii - Smoking prevalence at age 15 - regular smokers (WAY survey)

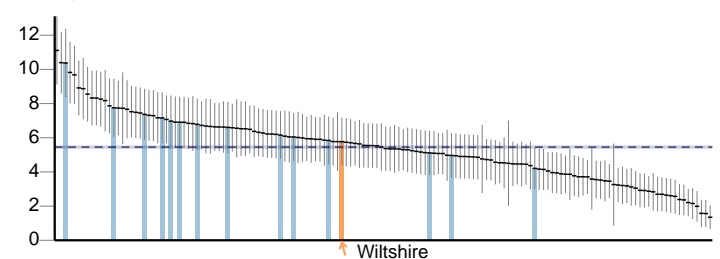

2.09iii - Smoking prevalence at age 15 - occasional smokers (WAY survey)

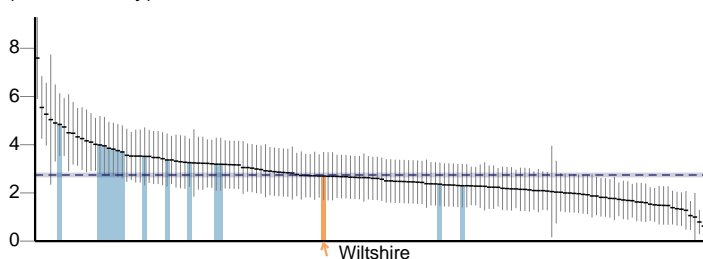

2.09iv - Smoking prevalence at age 15 years - regular smokers (SDD survey)

No data

Key  England value and confidence interval ↑ Wiltshire  Other local authority in South West

# Wiltshire

## Health improvement continued

2.09v - Smoking prevalence at age 15 years - occasional smokers (SDD survey)

No data

2.10ii - Emergency Hospital Admissions for Intentional Self-Harm

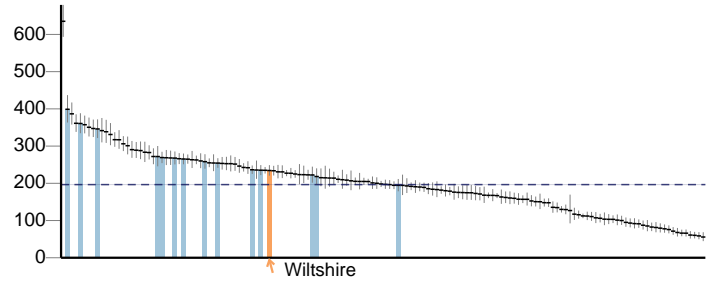

2.11i - Proportion of the population meeting the recommended '5-a-day' on a 'usual day' (adults) - current method

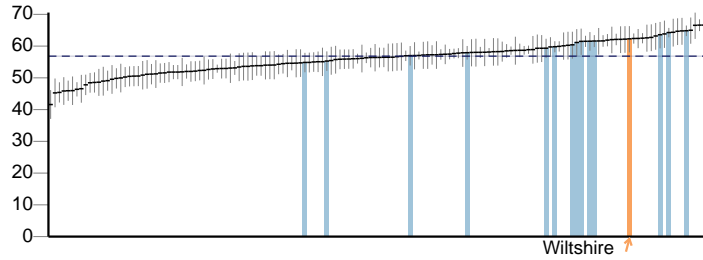

2.11i - Proportion of the population meeting the recommended '5-a-day' on a 'usual day' (adults) - historical method

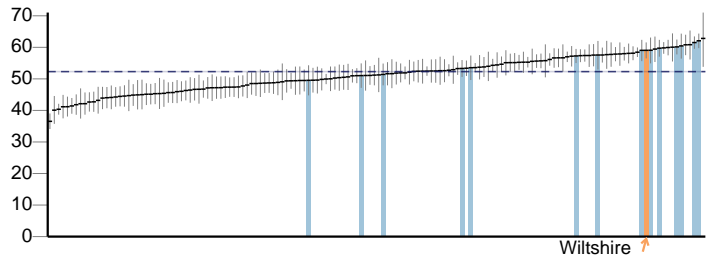

2.11ii - Average number of portions of fruit consumed daily (adults) - current method

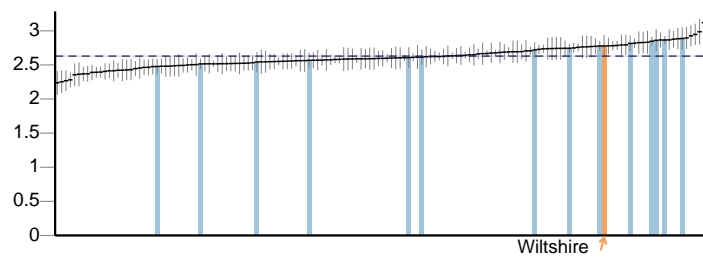

2.11ii - Average number of portions of fruit consumed daily (adults) - historical method

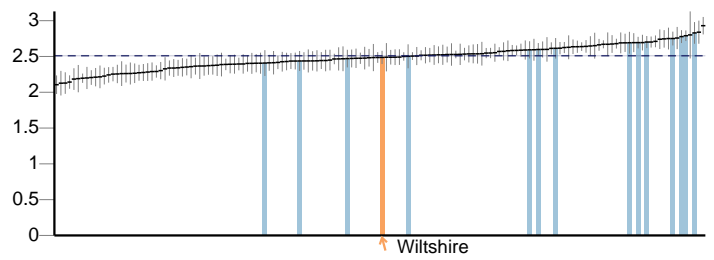

2.11iii - Average number of portions of vegetables consumed daily (adults) - current method

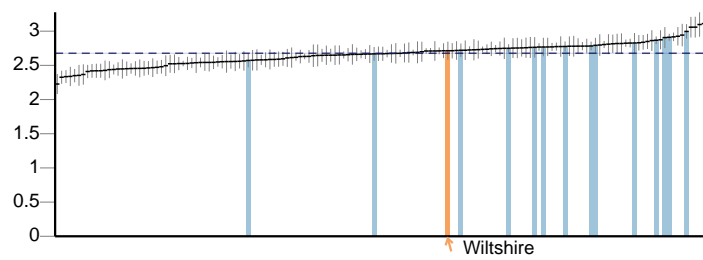

2.11iii - Average number of portions of vegetables consumed daily (adults) - historical method

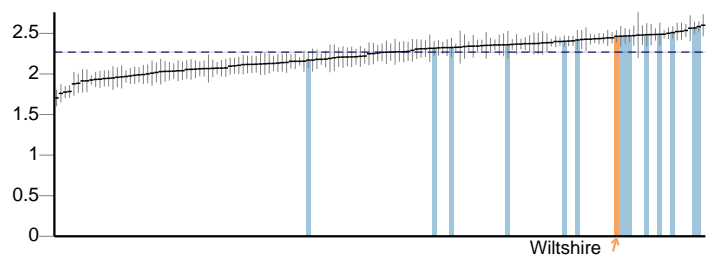

2.11iv - Proportion of the population meeting the recommended "5-a-day" at age 15

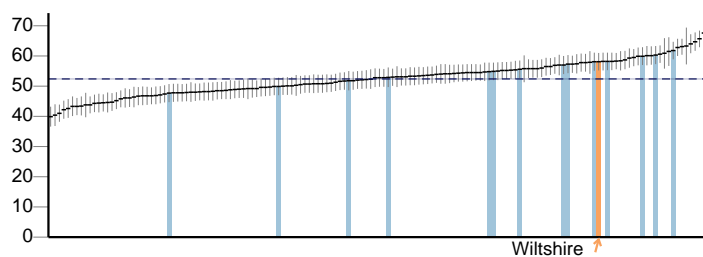

2.11v - Average number of portions of fruit consumed daily at age 15 (WAY survey)

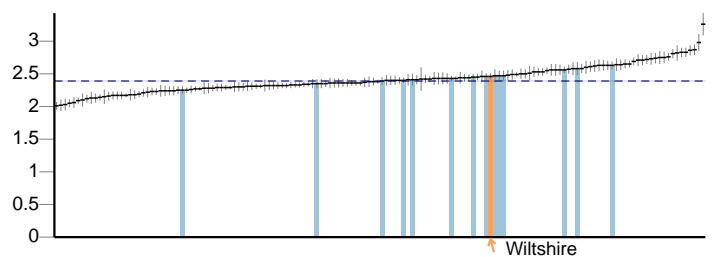

Key  England value and confidence interval ↑ Wiltshire  Other local authority in South West



## Health improvement continued

2.11vi - Average number of portions of vegetables consumed daily at age 15 (WAY survey)

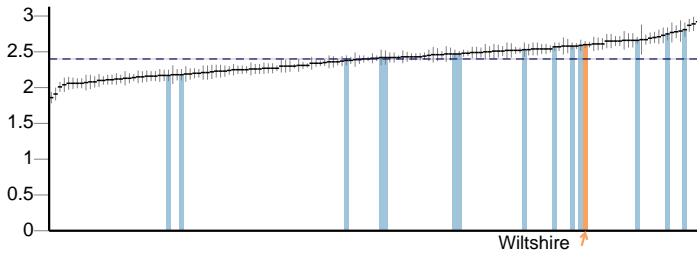

2.12 - Percentage of adults (aged 18+) classified as overweight or obese - current method

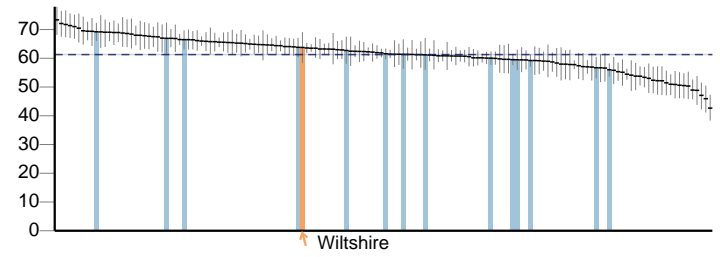

2.12 - Percentage of adults (aged 16+) classified as overweight or obese - historical method

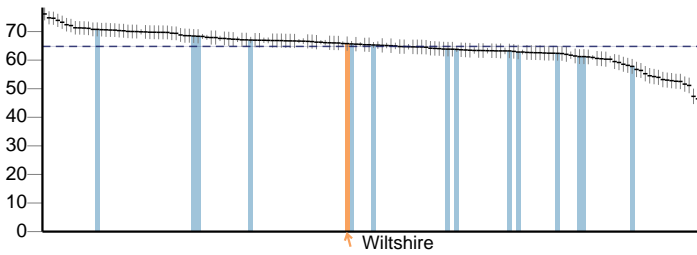

2.13i - Percentage of physically active adults - current method

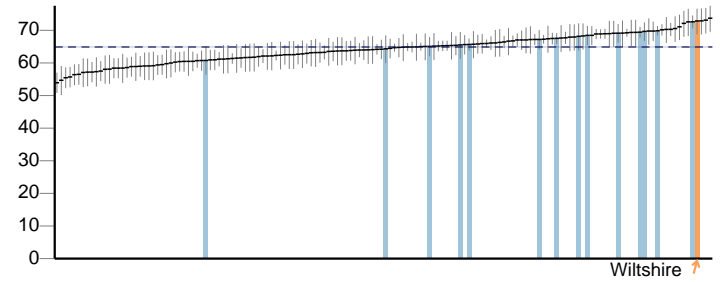

2.13i - Percentage of physically active adults - historical method

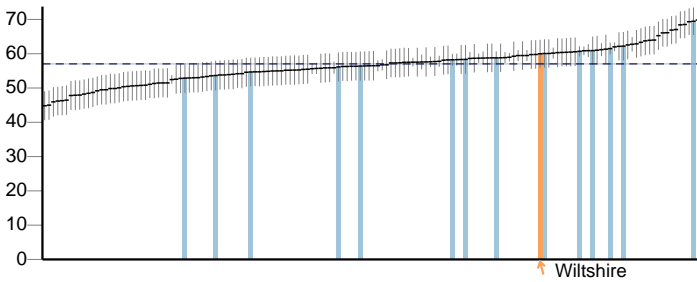

2.13ii - Percentage of physically inactive adults - current method

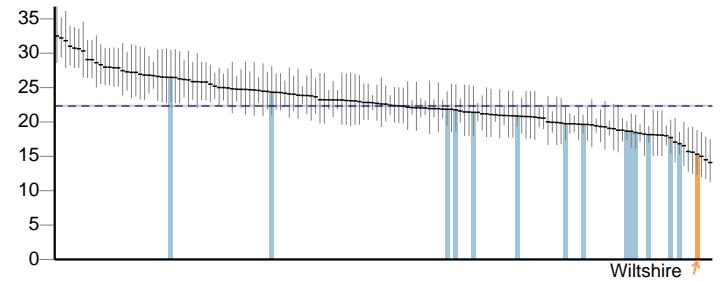

2.13ii - Percentage of physically inactive adults - historical method

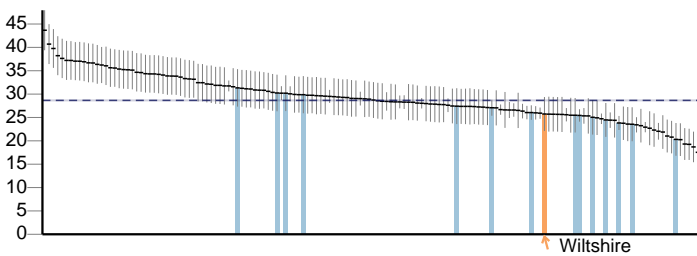

2.14 - Smoking Prevalence in adults - current smokers (APS)

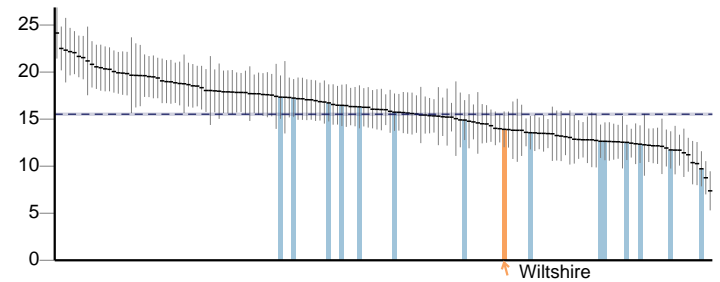

2.15i - Successful completion of drug treatment - opiate users

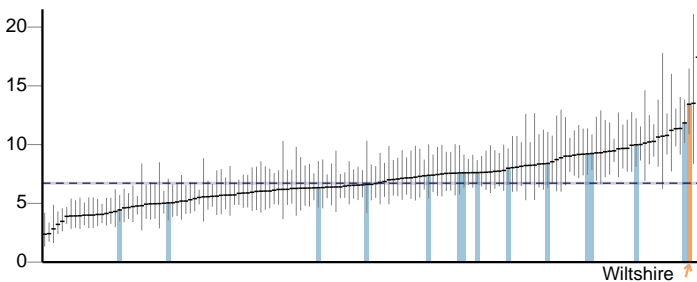

2.15ii - Successful completion of drug treatment - non-opiate users

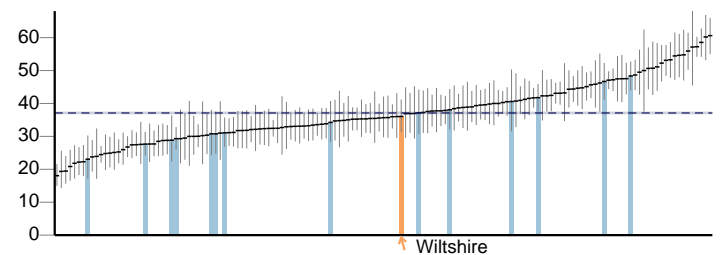

Key  England value and confidence interval ↑ Wiltshire  Other local authority in South West

# Wiltshire

## Health improvement continued

2.15iii - Successful completion of alcohol treatment

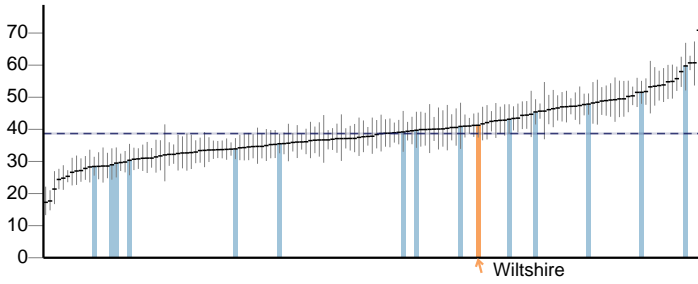

2.15iv - Deaths from drug misuse

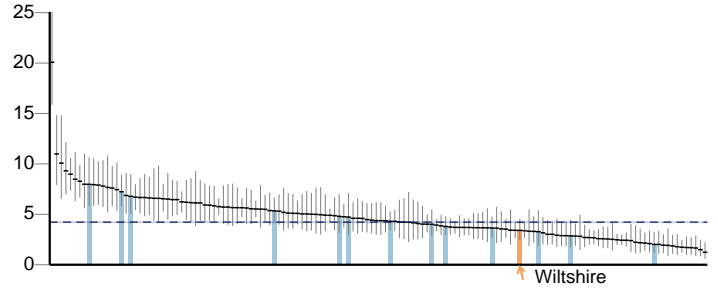

2.16 - Adults with substance misuse treatment need who successfully engage in community-based structured treatment following release from prison

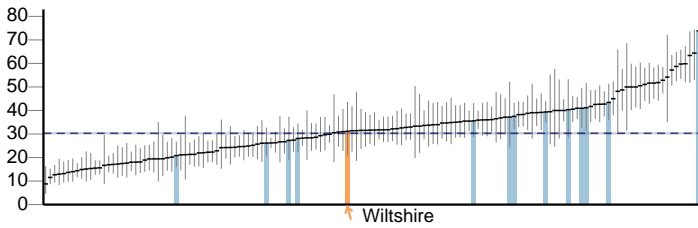

2.17 - Recorded diabetes

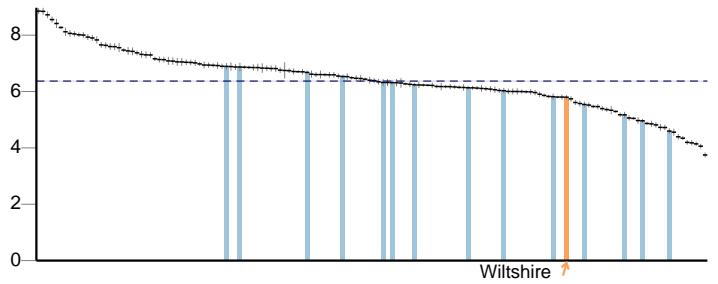

2.18 - Admission episodes for alcohol-related conditions - narrow definition (Persons)

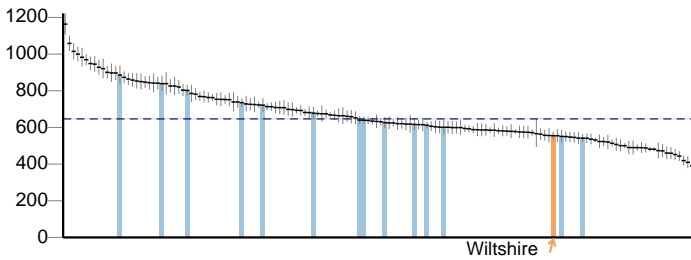

2.18 - Admission episodes for alcohol-related conditions - narrow definition (Male)

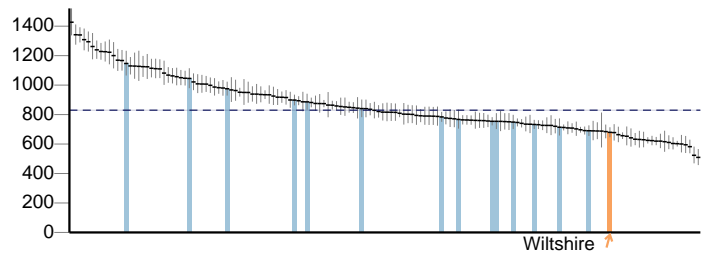

2.18 - Admission episodes for alcohol-related conditions - narrow definition (Female)

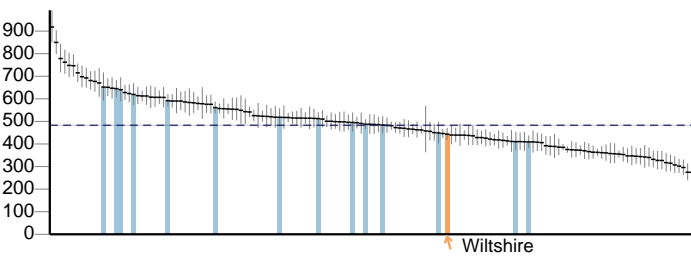

2.19 - Cancer diagnosed at early stage (experimental statistics)

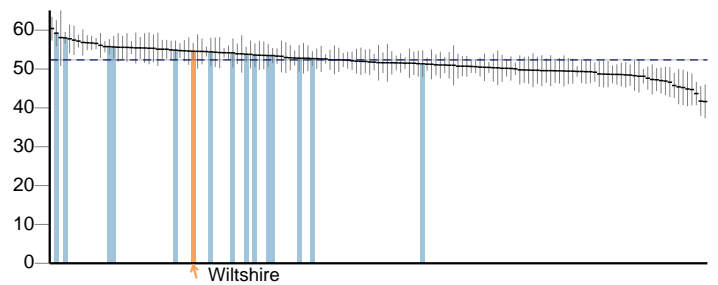

2.20i - Cancer screening coverage - breast cancer

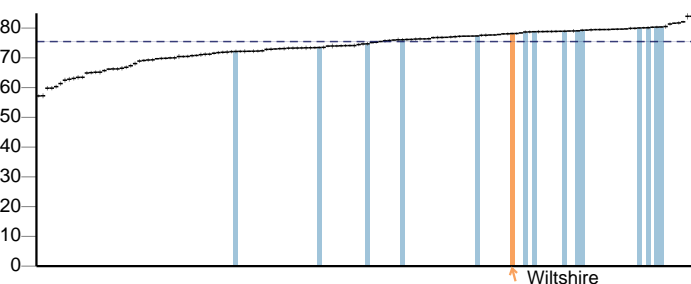

2.20ii - Cancer screening coverage - cervical cancer

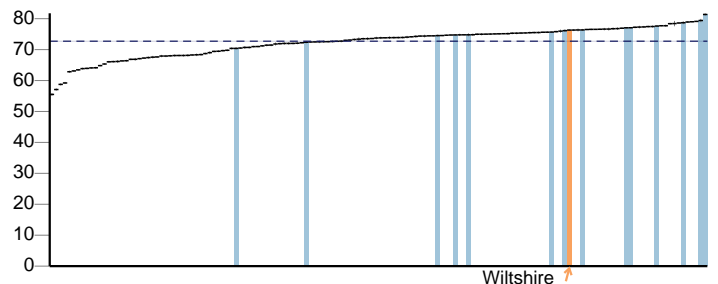

Key  England value and confidence interval ↑ Wiltshire  Other local authority in South West

## Health improvement continued

2.20iii - Cancer screening coverage - bowel cancer

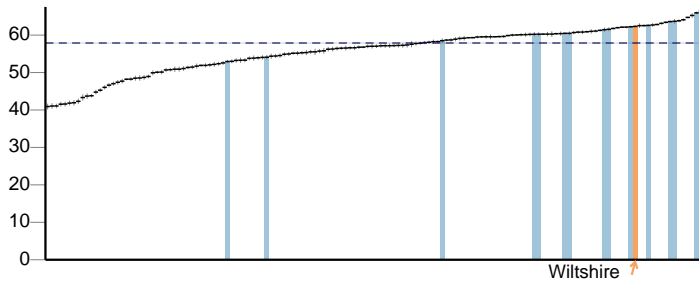

2.20iv - Abdominal Aortic Aneurysm Screening - Coverage

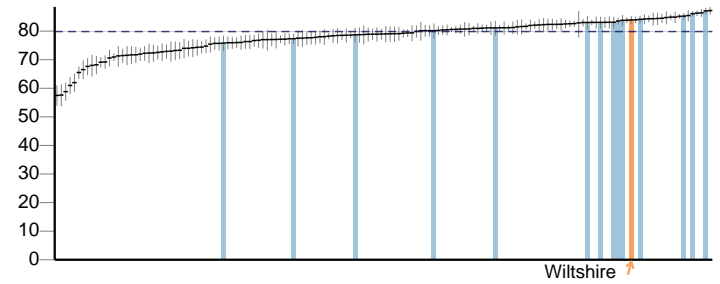

2.20v - Diabetic eye screening - uptake

No data

2.20vii - Infectious Diseases in Pregnancy Screening - HIV Coverage

No data

2.20viii - Infectious Diseases in Pregnancy Screening - Syphilis Coverage

No data

2.20ix - Infectious Diseases in Pregnancy Screening - Hepatitis B Coverage

No data

2.20x - Sickle Cell and Thalassaemia Screening - Coverage

No data

2.20xi - Newborn Blood Spot Screening - Coverage

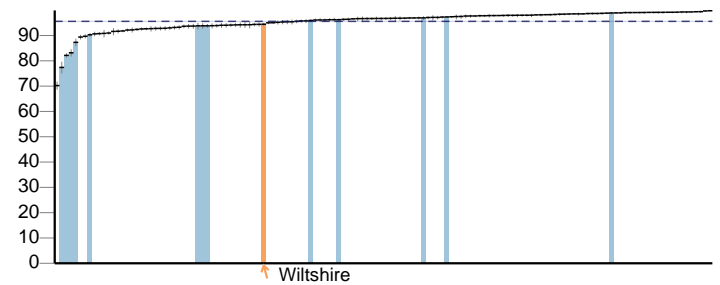

2.20xii - Newborn Hearing Screening - Coverage

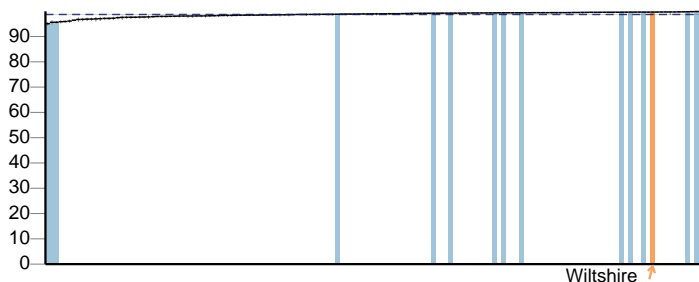

2.20xiii - Newborn and Infant Physical Examination Screening - Coverage

No data

Key  England value and confidence interval ↑ Wiltshire  Other local authority in South West

# Wiltshire

## Health improvement continued

2.22iii - Cumulative percentage of the eligible population aged 40-74 offered an NHS Health Check

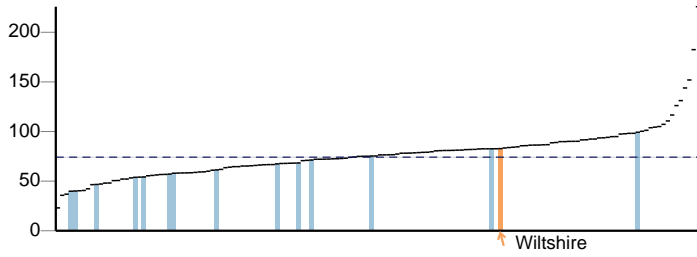

2.22iv - Cumulative percentage of the eligible population aged 40-74 offered an NHS Health Check who received an NHS Health Check

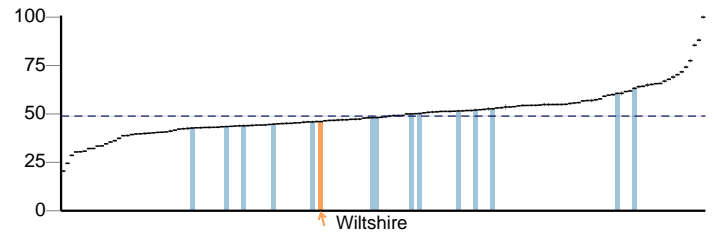

2.22v - Cumulative percentage of the eligible population aged 40-74 who received an NHS Health check

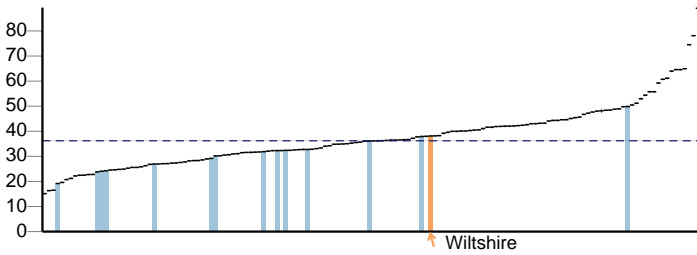

2.23i - Self-reported wellbeing - people with a low satisfaction score

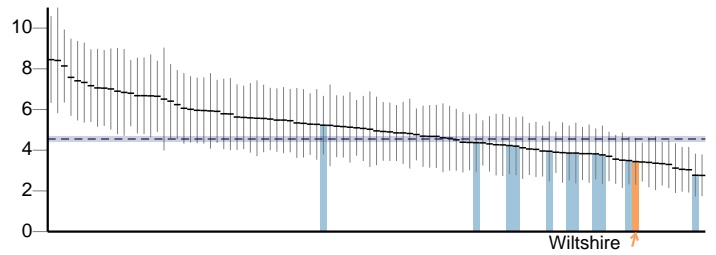

2.23ii - Self-reported wellbeing - people with a low worthwhile score

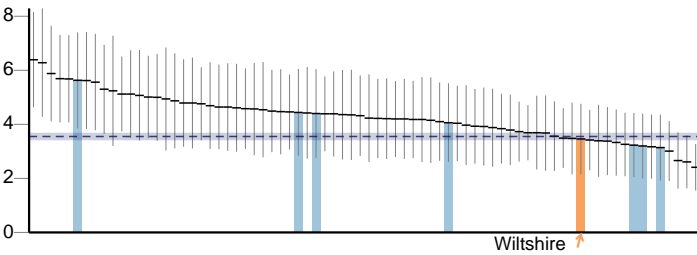

2.23iii - Self-reported wellbeing - people with a low happiness score

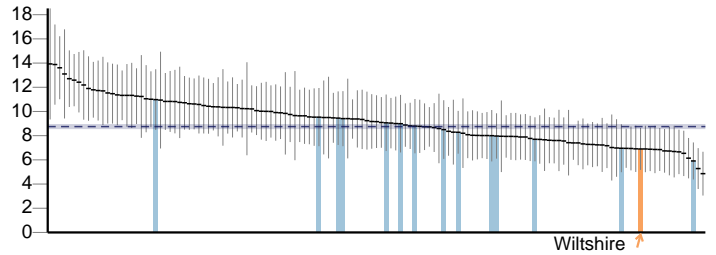

2.23iv - Self-reported wellbeing - people with a high anxiety score

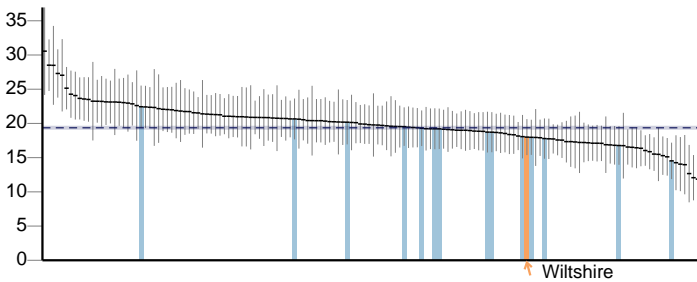

2.24i - Emergency hospital admissions due to falls in people aged 65 and over (Persons)

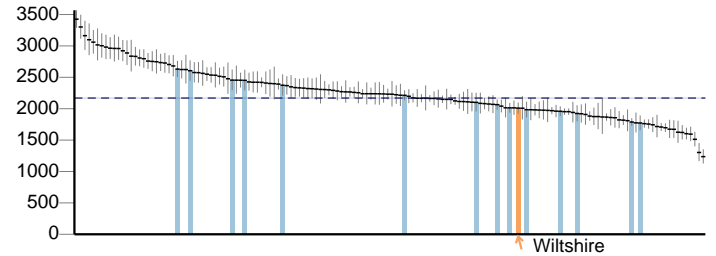

2.24i - Emergency hospital admissions due to falls in people aged 65 and over (Male)

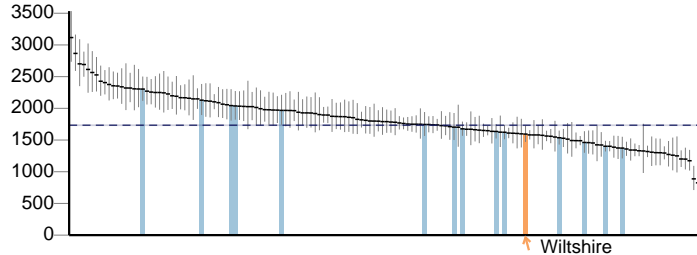

2.24i - Emergency hospital admissions due to falls in people aged 65 and over (Female)

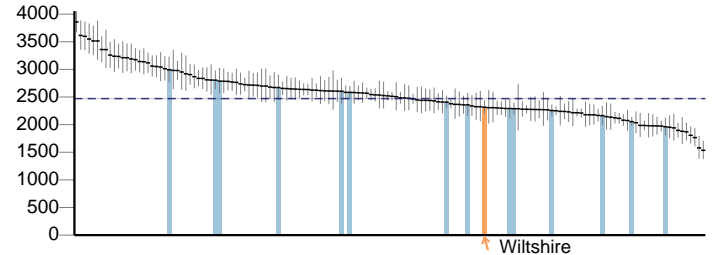

Key  England value and confidence interval ↑ Wiltshire  Other local authority in South West

## Health improvement continued

2.24ii - Emergency hospital admissions due to falls in people aged 65 and over - aged 65-79 (Persons)

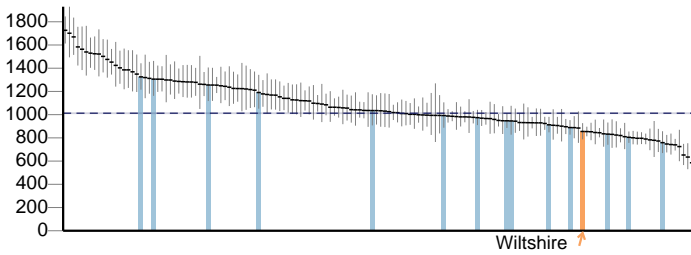

2.24ii - Emergency hospital admissions due to falls in people aged 65 and over - aged 65-79 (Male)

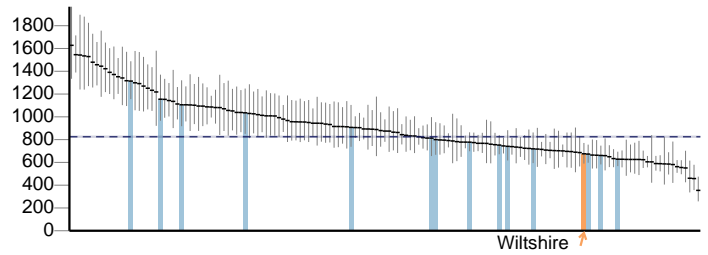

2.24ii - Emergency hospital admissions due to falls in people aged 65 and over - aged 65-79 (Female)

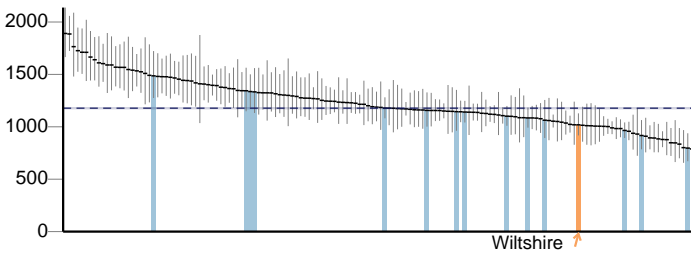

2.24iii - Emergency hospital admissions due to falls in people aged 65 and over - aged 80+ (Persons)

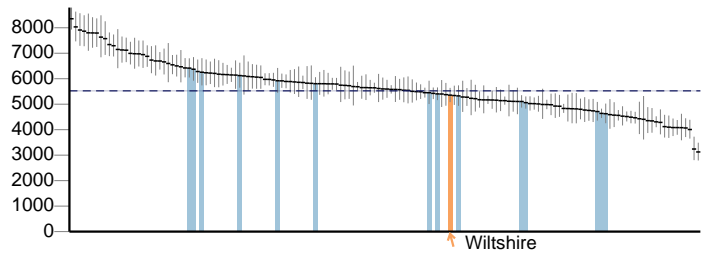

2.24iii - Emergency hospital admissions due to falls in people aged 65 and over - aged 80+ (Male)

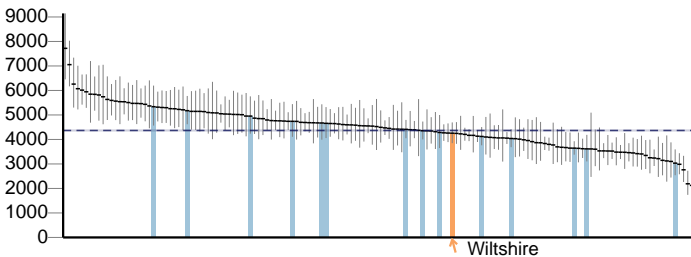

2.24iii - Emergency hospital admissions due to falls in people aged 65 and over - aged 80+ (Female)

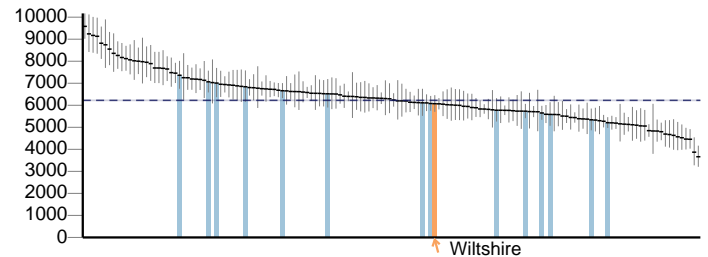

Key  England value and confidence interval ↑ Wiltshire  Other local authority in South West

# Wiltshire

## Health protection

3.01 - Fraction of mortality attributable to particulate air pollution

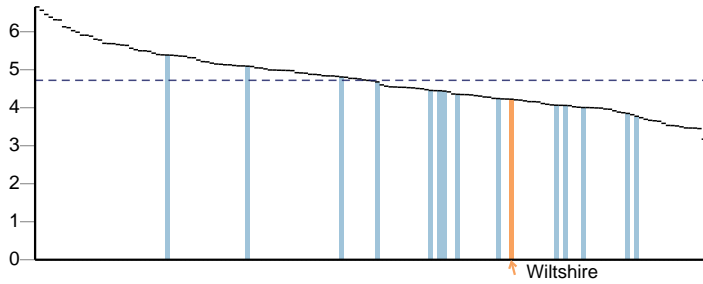

3.02 - Chlamydia detection rate (15-24 year olds)

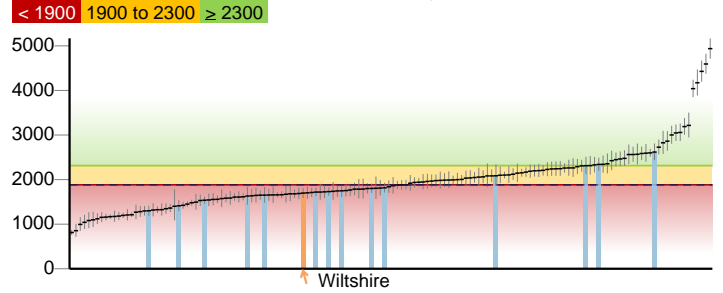

3.02 - Chlamydia detection rate (15-24 year olds) (Male)

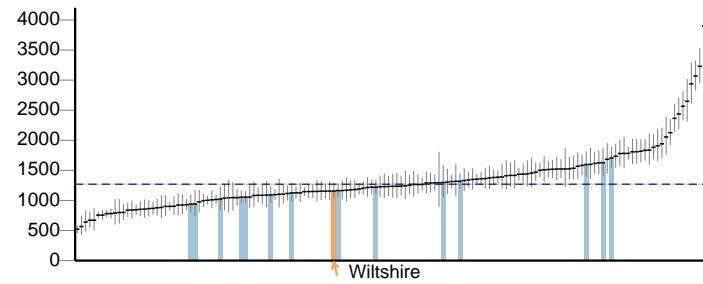

3.02 - Chlamydia detection rate (15-24 year olds) (Female)

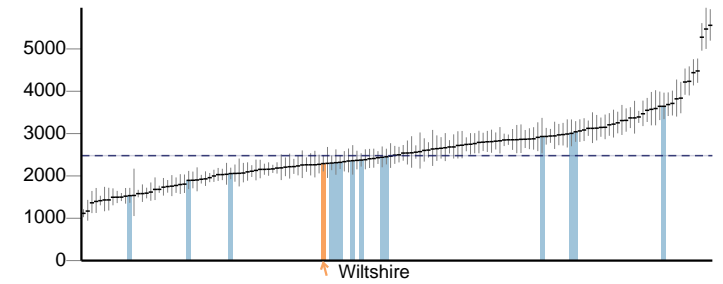

3.03i - Population vaccination coverage - Hepatitis B (1 year old)

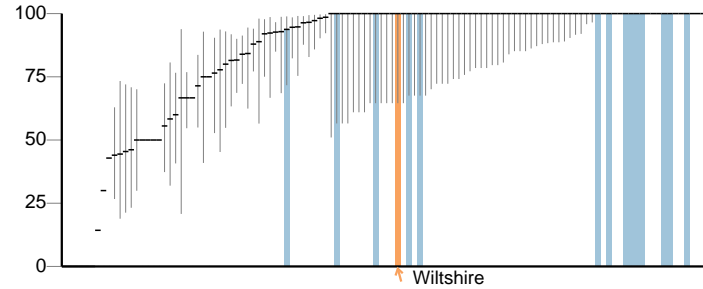

3.03i - Population vaccination coverage - Hepatitis B (2 years old)

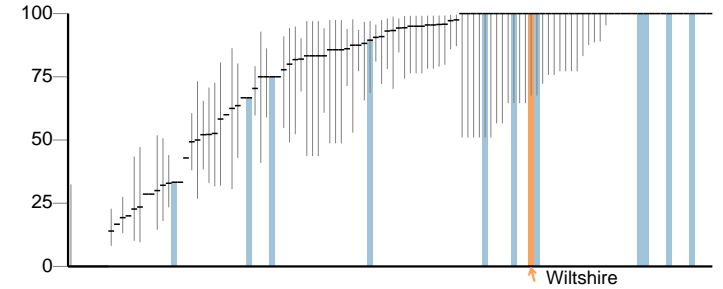

3.03ii - Population vaccination coverage - BCG - areas offering universal BCG only

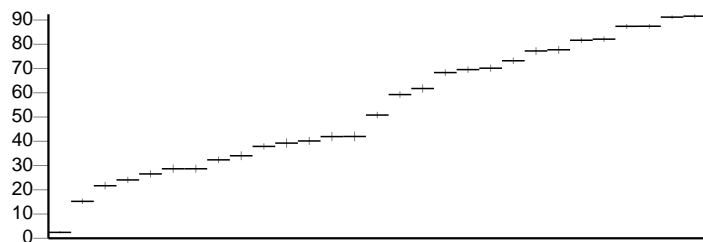

3.03iii - Population vaccination coverage - Dtap / IPV / Hib (1 year old)

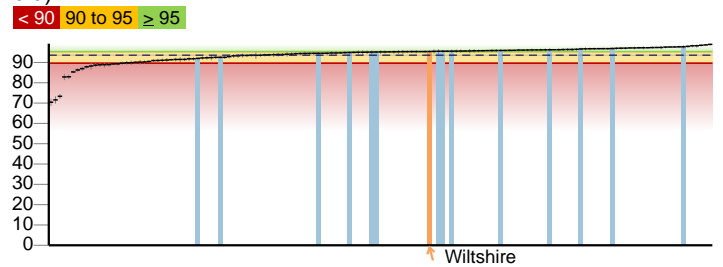

3.03iii - Population vaccination coverage - Dtap / IPV / Hib (2 years old)

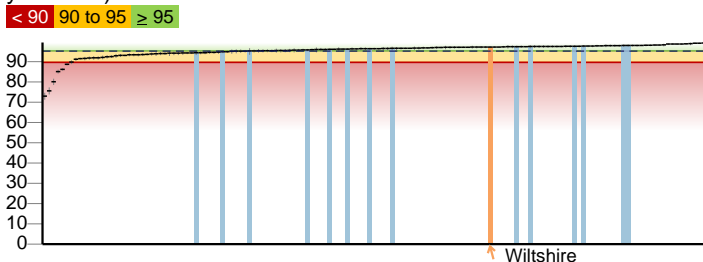

3.03iv - Population vaccination coverage - MenC

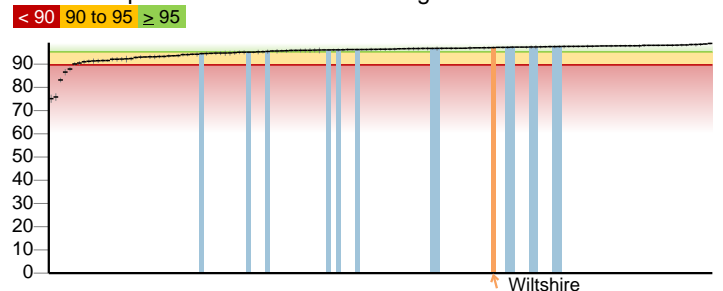

Key  England value and confidence interval ↑ Wiltshire  Other local authority in South West

## Health protection continued

3.03v - Population vaccination coverage - PCV

< 90 90 to 95 ≥ 95

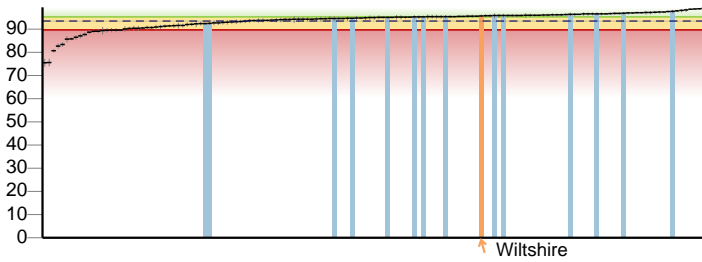

3.03vi - Population vaccination coverage - Hib / MenC booster (2 years old)

< 90 90 to 95 ≥ 95

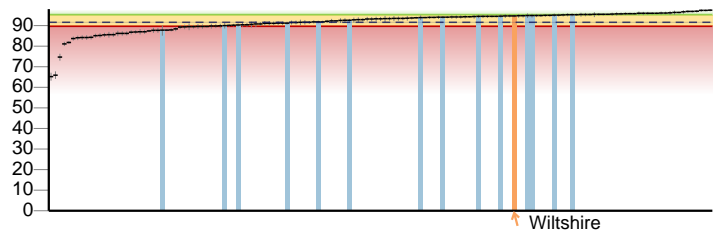

3.03vi - Population vaccination coverage - Hib / Men C booster (5 years old)

< 90 90 to 95 ≥ 95

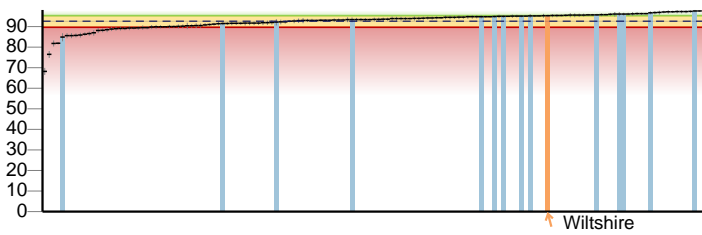

3.03vii - Population vaccination coverage - PCV booster

< 90 90 to 95 ≥ 95

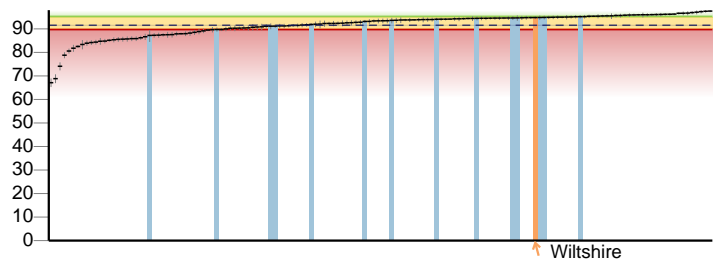

3.03viii - Population vaccination coverage - MMR for one dose (2 years old)

< 90 90 to 95 ≥ 95

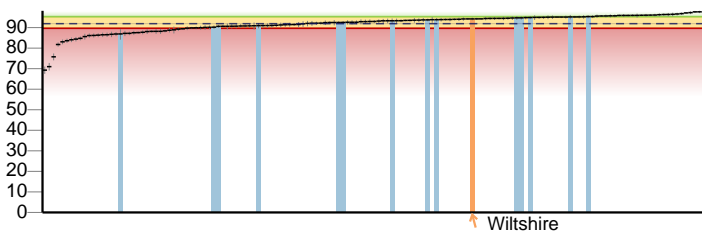

3.03ix - Population vaccination coverage - MMR for one dose (5 years old)

< 90 90 to 95 ≥ 95

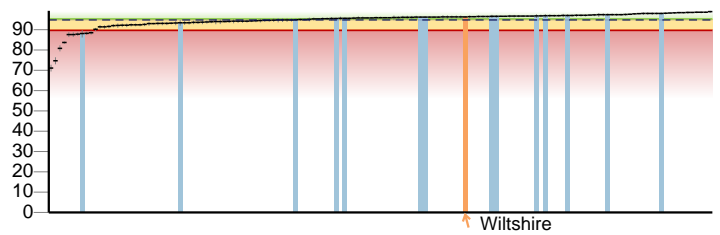

3.03x - Population vaccination coverage - MMR for two doses (5 years old)

< 90 90 to 95 ≥ 95

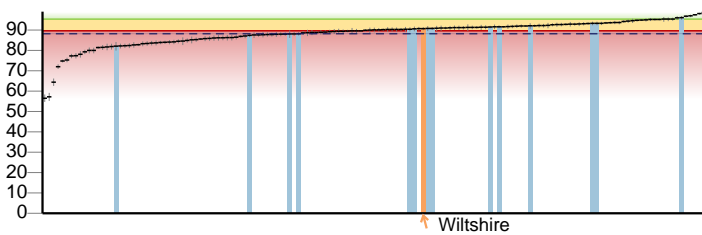

3.03xii - Population vaccination coverage - HPV vaccination coverage for one dose (females 12-13 years old)

< 80 80 to 90 ≥ 90

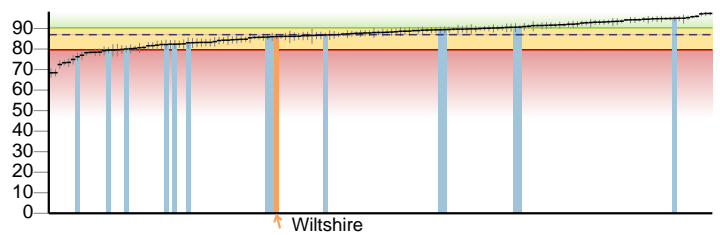

3.03xiii - Population vaccination coverage - PPV

< 65 65 to 75 ≥ 75

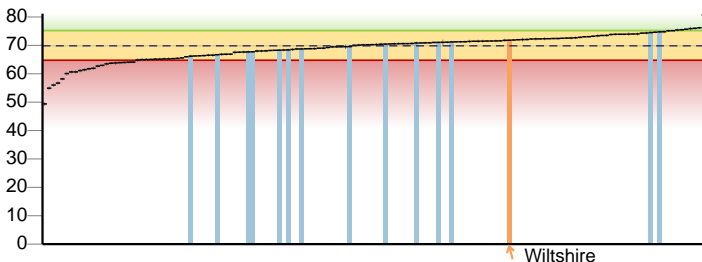

3.03xiv - Population vaccination coverage - Flu (aged 65+)

< 75 ≥ 75

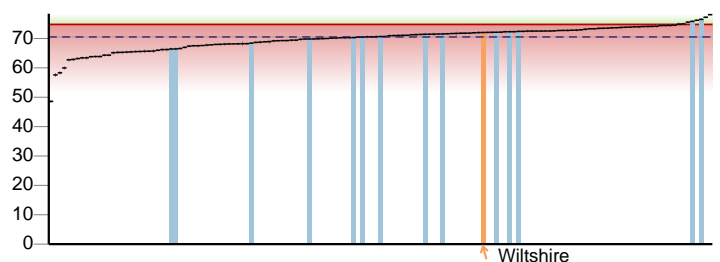

Key  England value and confidence interval ↑ Wiltshire  Other local authority in South West

# Wiltshire

## Health protection continued

3.03xv - Population vaccination coverage - Flu (at risk individuals)

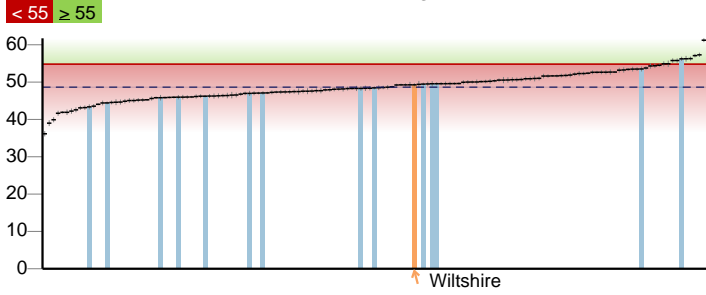

3.03xvi - Population vaccination coverage - HPV vaccination coverage for two doses (females 13-14 years old)

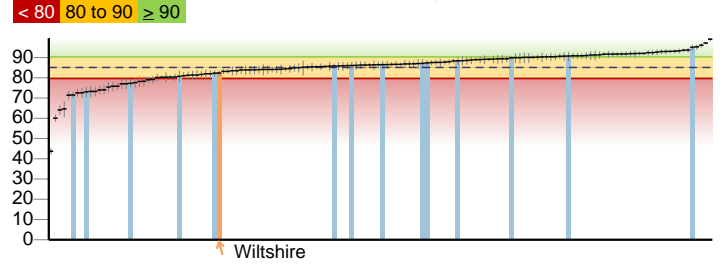

3.03xvii - Population vaccination coverage - Shingles vaccination coverage (70 years old)

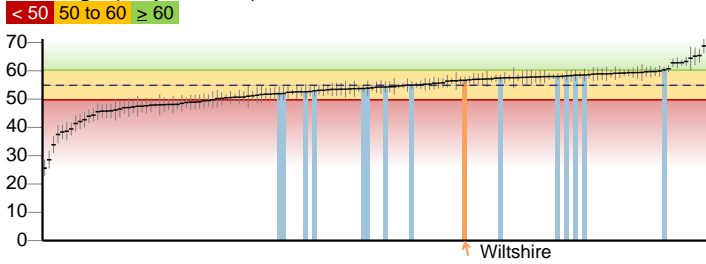

3.03xviii - Population vaccination coverage - Flu (2-4 years old)

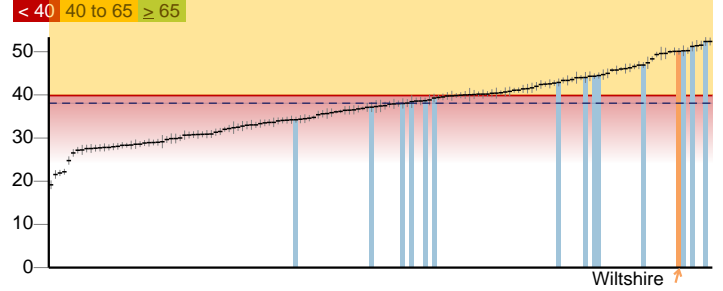

3.04 - HIV late diagnosis

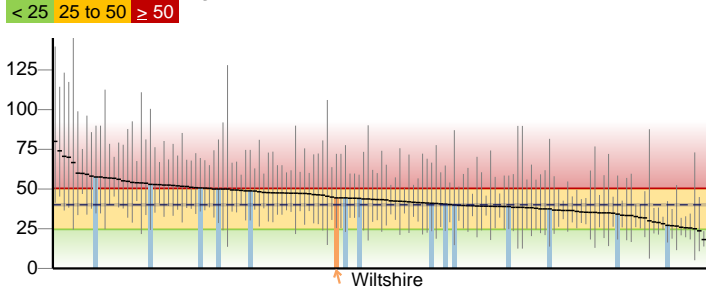

3.05i - Treatment completion for TB

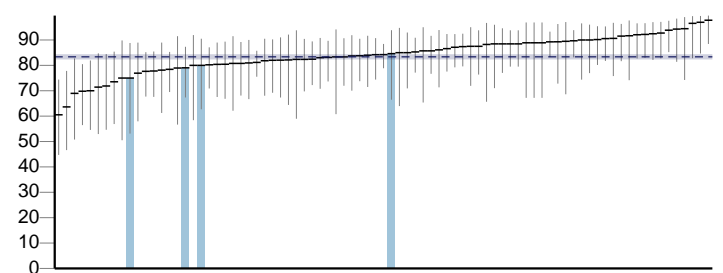

3.05ii - Incidence of TB

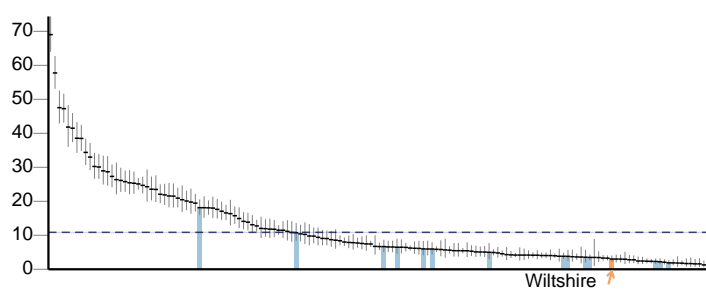

3.06 - NHS organisations with a board approved sustainable development management plan

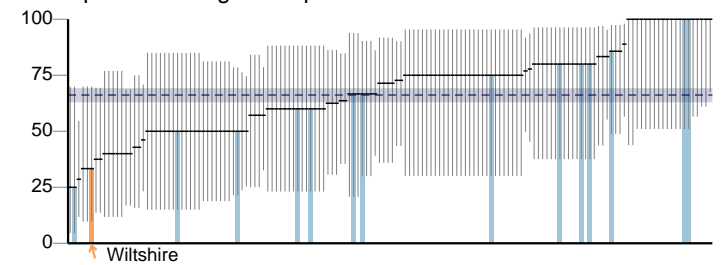

3.08 - Adjusted antibiotic prescribing in primary care by the NHS

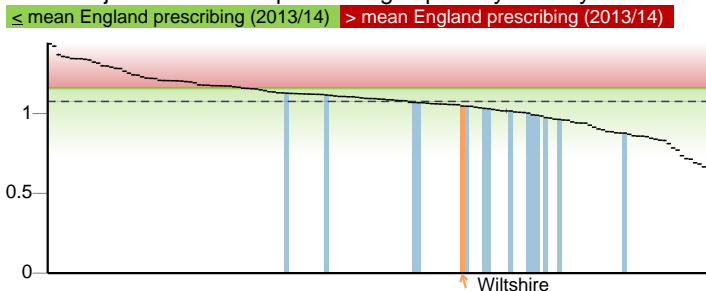

Key --- England value and confidence interval ↑ Wiltshire ■ Other local authority in South West



## Healthcare and premature mortality

4.01 - Infant mortality

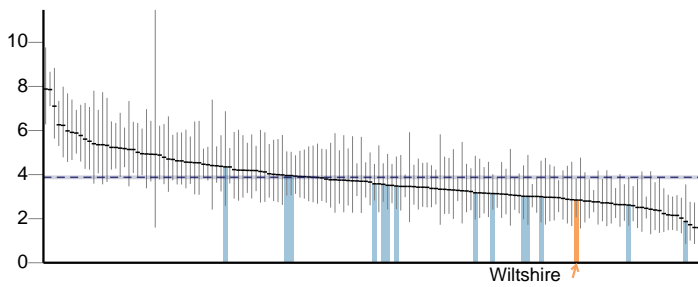

4.02 - Proportion of five year old children free from dental decay

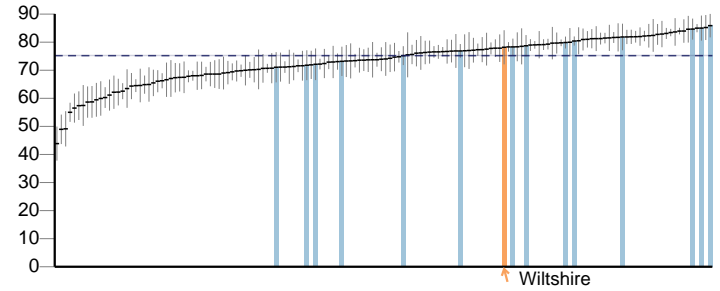

4.03 - Mortality rate from causes considered preventable (Persons)

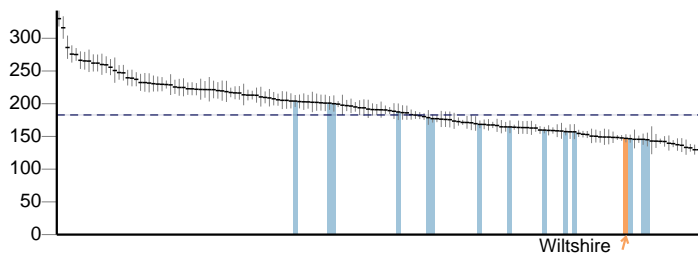

4.03 - Mortality rate from causes considered preventable (Male)

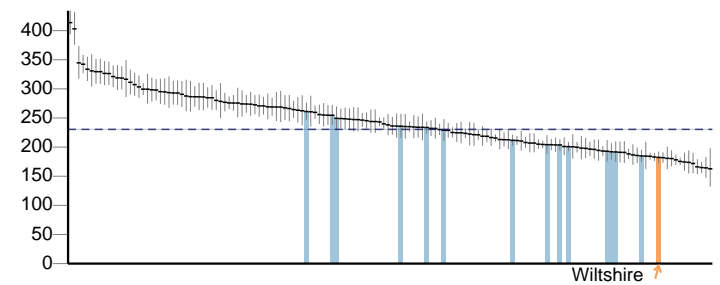

4.03 - Mortality rate from causes considered preventable (Female)

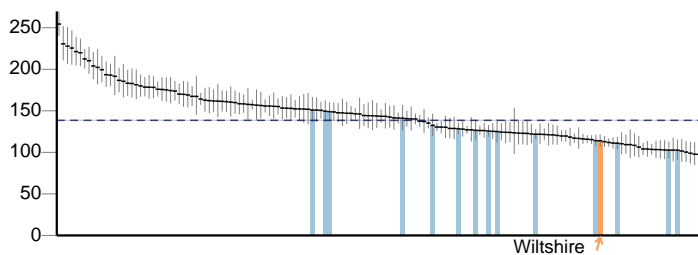

4.04i - Under 75 mortality rate from all cardiovascular diseases (Persons)

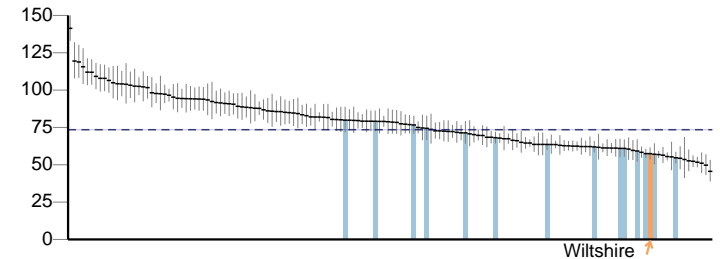

4.04i - Under 75 mortality rate from all cardiovascular diseases (Male)

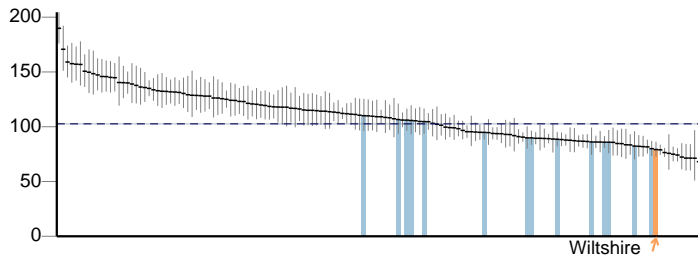

4.04i - Under 75 mortality rate from all cardiovascular diseases (Female)

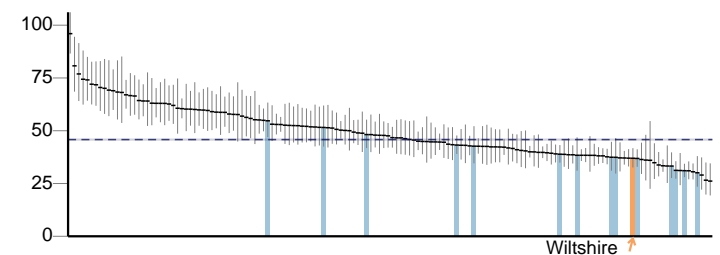

4.04ii - Under 75 mortality rate from cardiovascular diseases considered preventable (Persons)

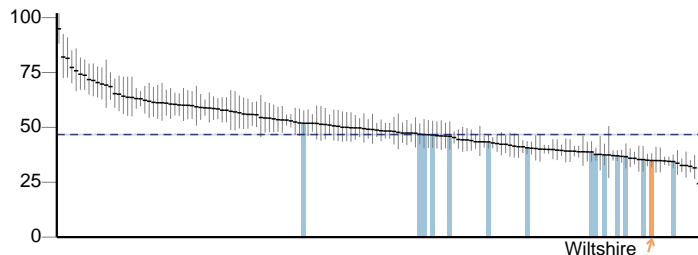

4.04ii - Under 75 mortality rate from cardiovascular diseases considered preventable (Male)

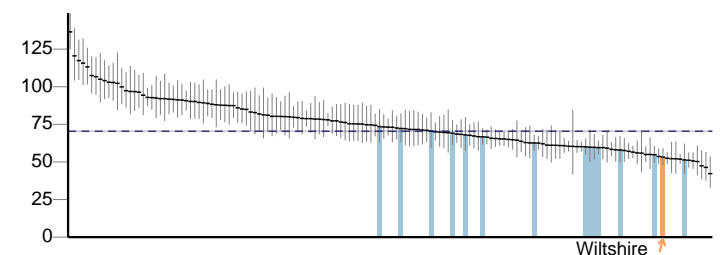

Key  England value and confidence interval ↑ Wiltshire  Other local authority in South West

# Wiltshire

## Healthcare and premature mortality continued

4.04ii - Under 75 mortality rate from cardiovascular diseases considered preventable (Female)

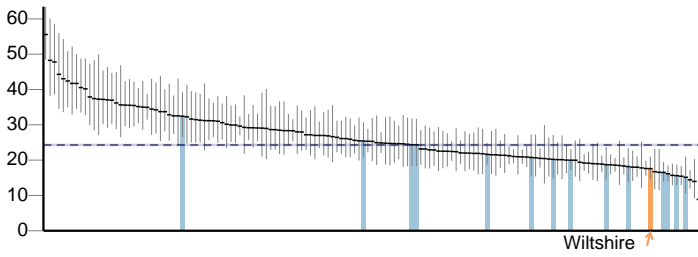

4.05i - Under 75 mortality rate from cancer (Persons)

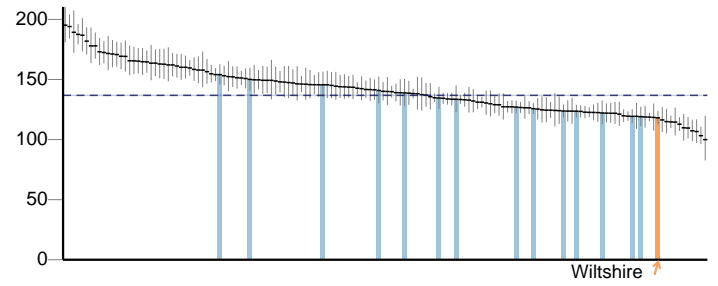

4.05i - Under 75 mortality rate from cancer (Male)

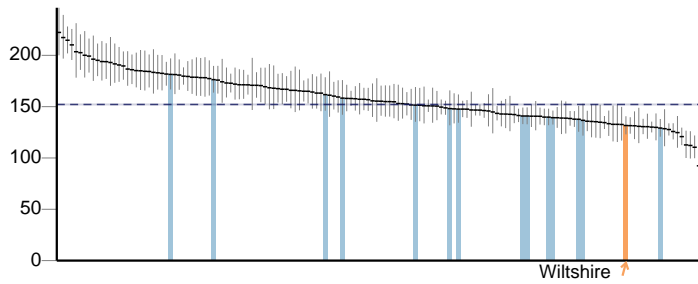

4.05i - Under 75 mortality rate from cancer (Female)

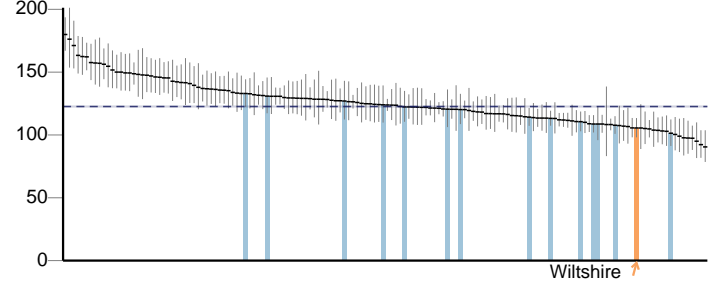

4.05ii - Under 75 mortality rate from cancer considered preventable (Persons)

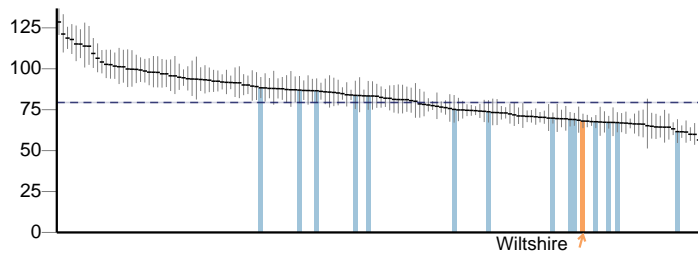

4.05ii - Under 75 mortality rate from cancer considered preventable (Male)

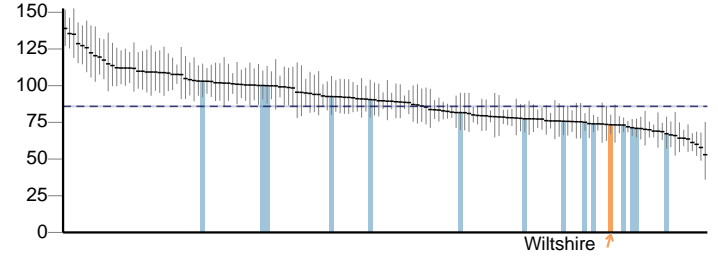

4.05ii - Under 75 mortality rate from cancer considered preventable (Female)

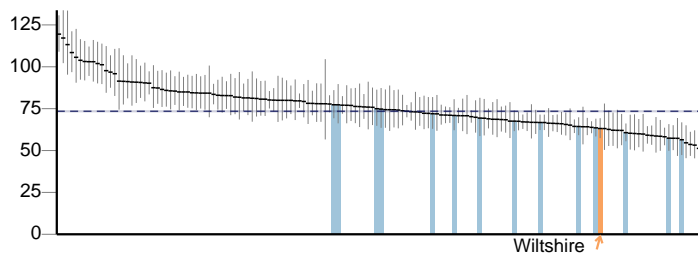

4.06i - Under 75 mortality rate from liver disease (Persons)

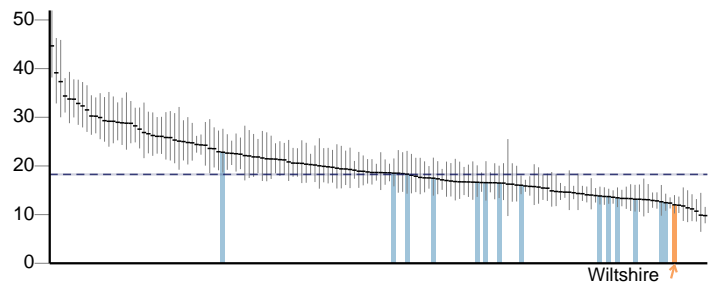

4.06i - Under 75 mortality rate from liver disease (Male)

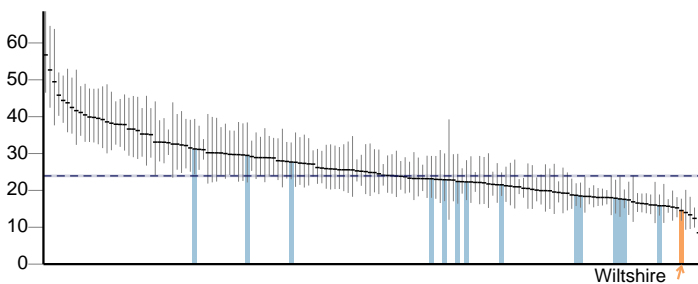

4.06i - Under 75 mortality rate from liver disease (Female)

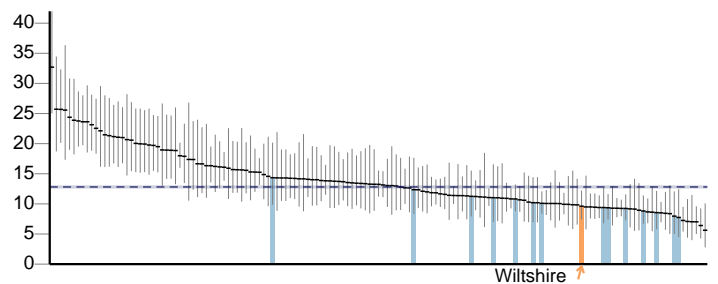

Key  England value and confidence interval ↑ Wiltshire  Other local authority in South West

## Healthcare and premature mortality continued

4.06ii - Under 75 mortality rate from liver disease considered preventable (Persons)

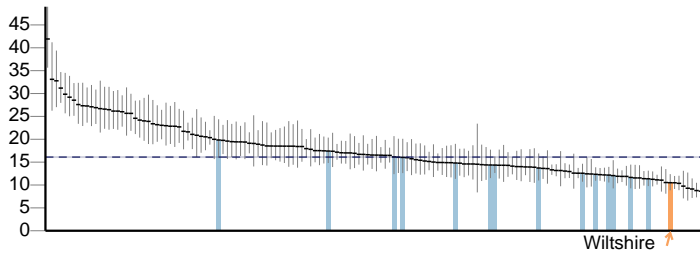

4.06ii - Under 75 mortality rate from liver disease considered preventable (Male)

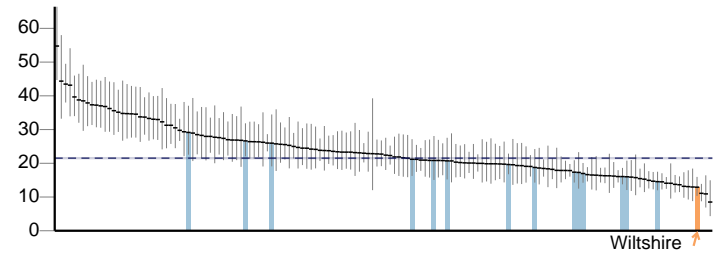

4.06ii - Under 75 mortality rate from liver disease considered preventable (Female)

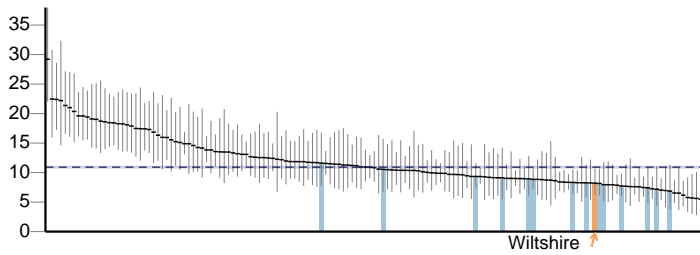

4.07i - Under 75 mortality rate from respiratory disease (Persons)

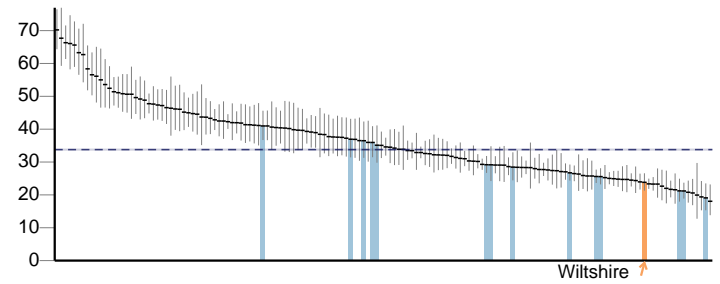

4.07i - Under 75 mortality rate from respiratory disease (Male)

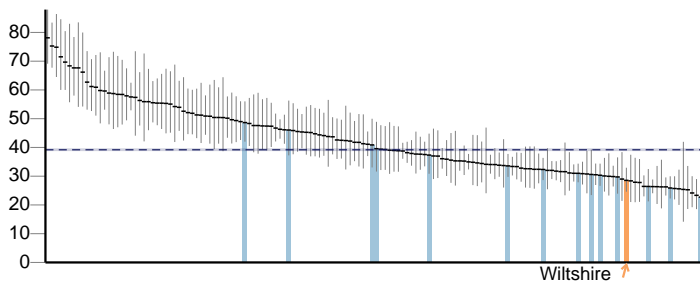

4.07i - Under 75 mortality rate from respiratory disease (Female)

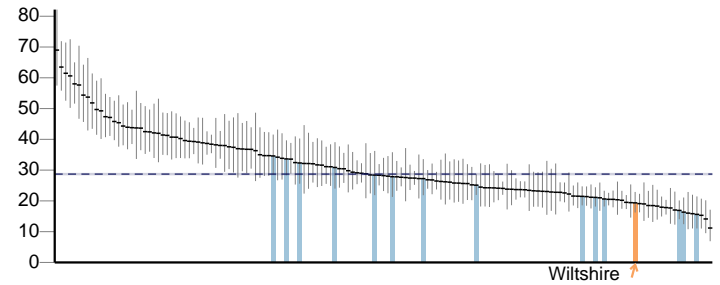

4.07ii - Under 75 mortality rate from respiratory disease considered preventable (Persons)

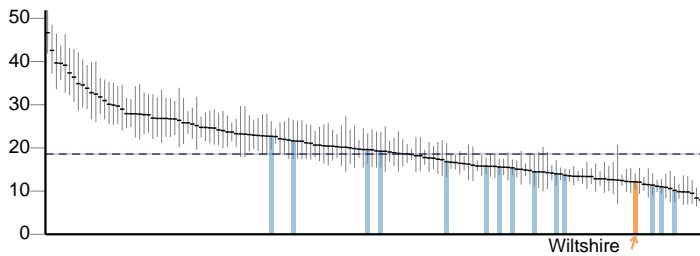

4.07ii - Under 75 mortality rate from respiratory disease considered preventable (Male)

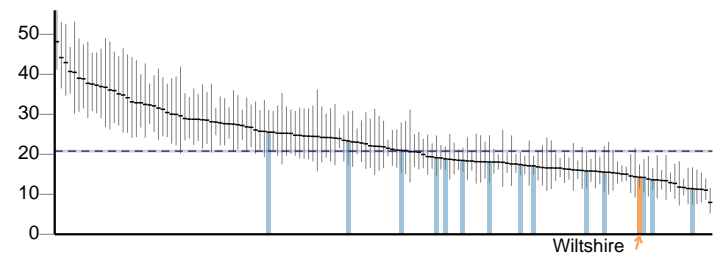

4.07ii - Under 75 mortality rate from respiratory disease considered preventable (Female)

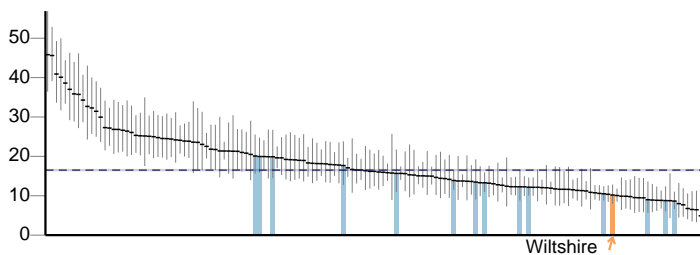

4.08 - Mortality rate from a range of specified communicable diseases, including influenza (Persons)

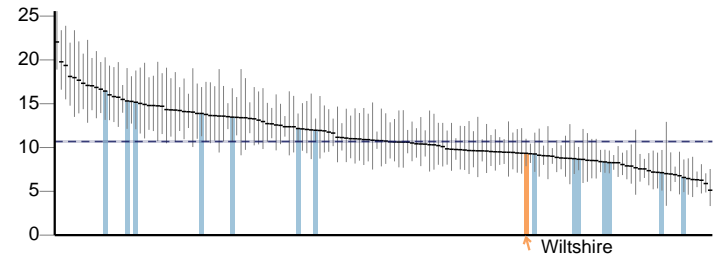

Key  England value and confidence interval ↑ Wiltshire  Other local authority in South West

# Wiltshire

## Healthcare and premature mortality continued

4.08 - Mortality rate from a range of specified communicable diseases, including influenza (Male)

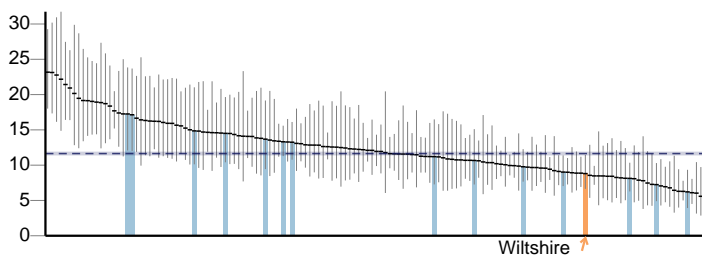

4.08 - Mortality rate from a range of specified communicable diseases, including influenza (Female)

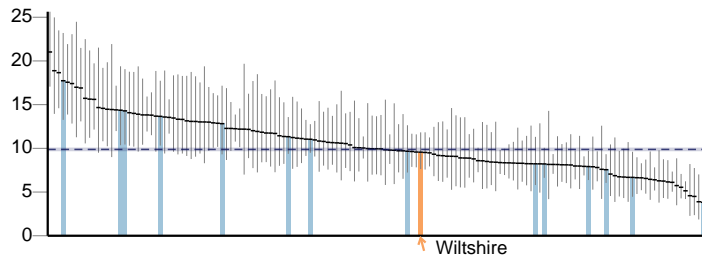

4.09i - Excess under 75 mortality rate in adults with serious mental illness

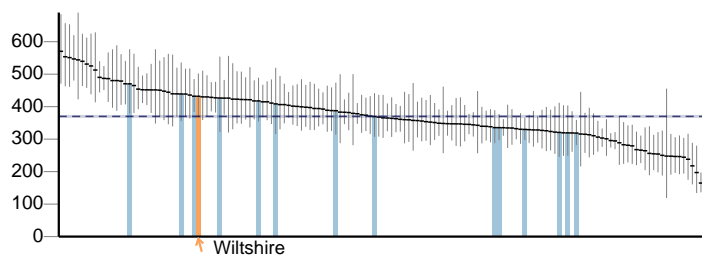

4.09ii - Proportion of adults in the population in contact with secondary mental health services

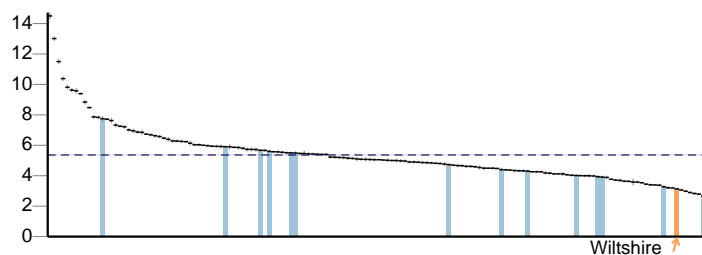

4.10 - Suicide rate (Persons)

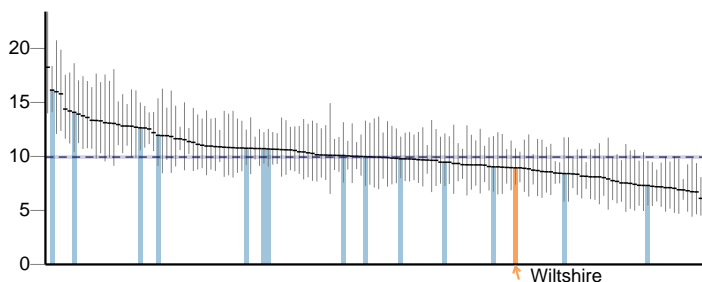

4.10 - Suicide rate (Male)

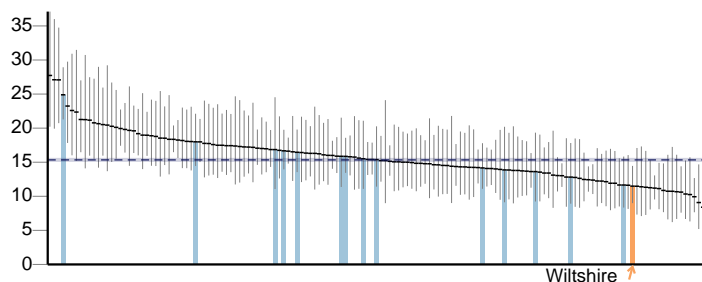

4.10 - Suicide rate (Female)

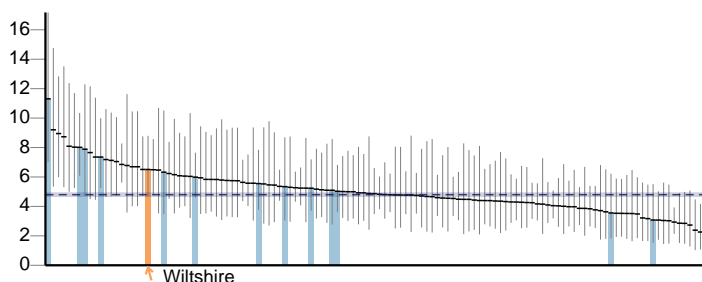

4.11 - Emergency readmissions within 30 days of discharge from hospital (Persons)

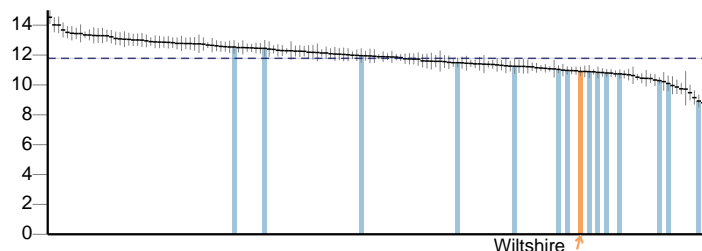

4.11 - Emergency readmissions within 30 days of discharge from hospital (Male)

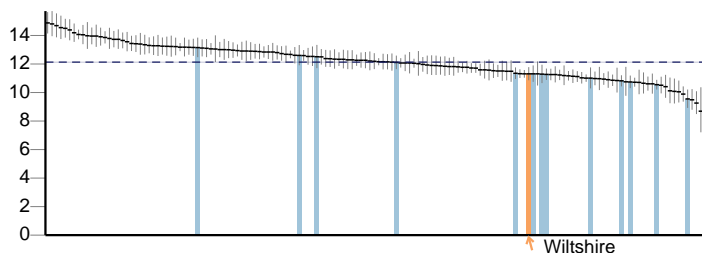

4.11 - Emergency readmissions within 30 days of discharge from hospital (Female)

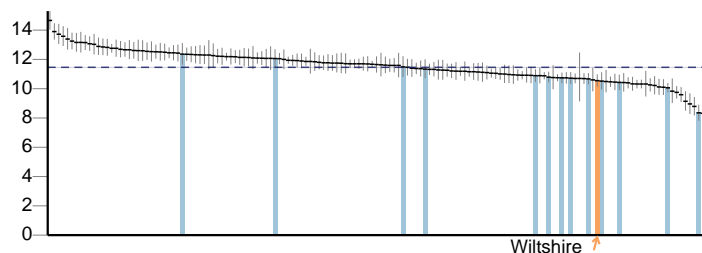

Key  England value and confidence interval ↑ Wiltshire  Other local authority in South West

## Healthcare and premature mortality continued

4.12i - Preventable sight loss - age related macular degeneration (AMD)

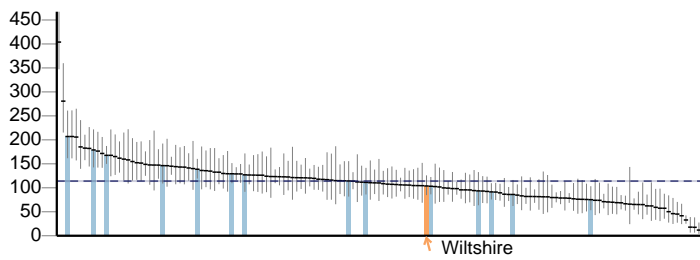

4.12ii - Preventable sight loss - glaucoma

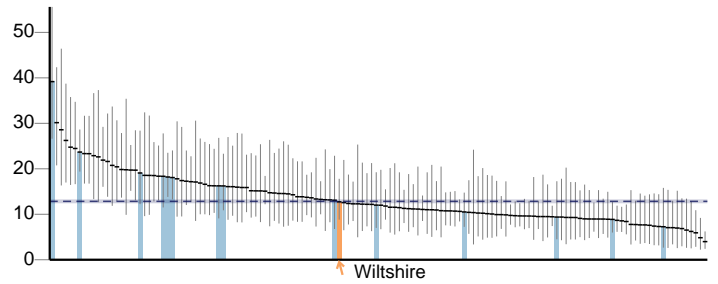

4.12iii - Preventable sight loss - diabetic eye disease

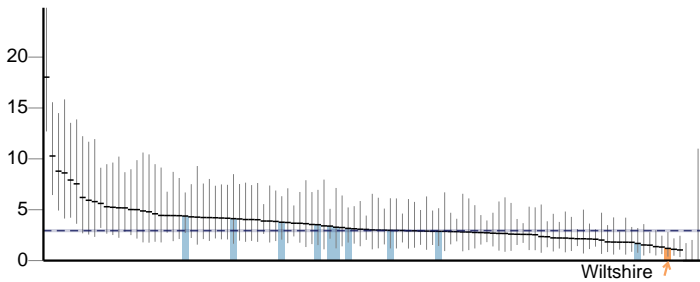

4.12iv - Preventable sight loss - sight loss certifications

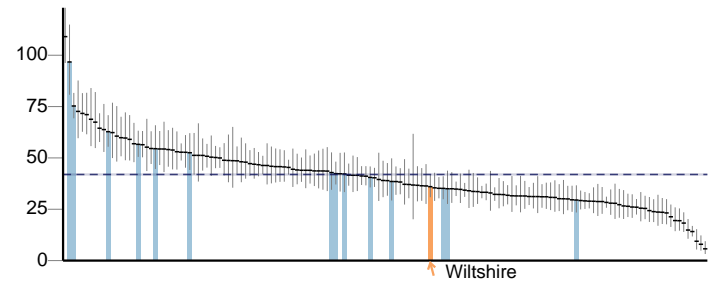

4.13 - Health related quality of life for older people

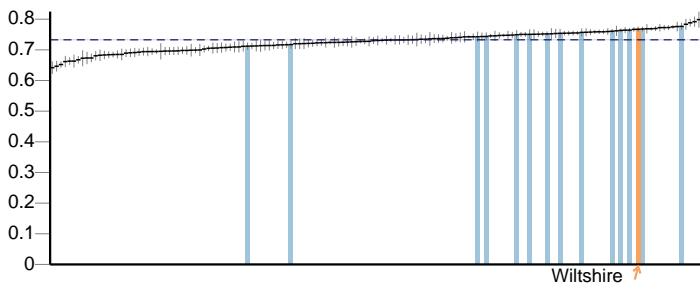

4.14i - Hip fractures in people aged 65 and over (Persons)

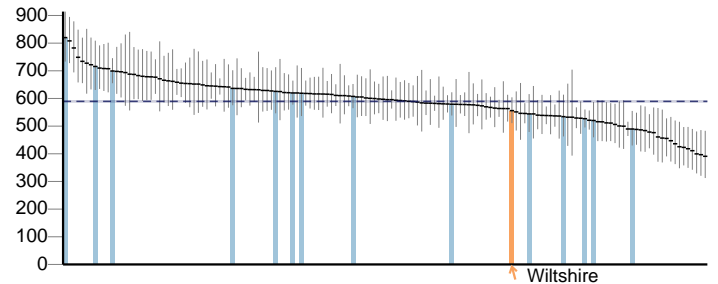

4.14i - Hip fractures in people aged 65 and over (Male)

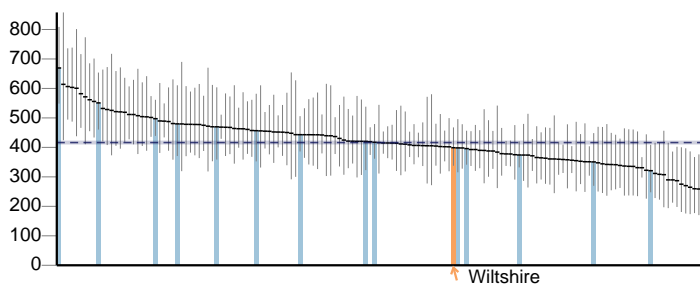

4.14i - Hip fractures in people aged 65 and over (Female)

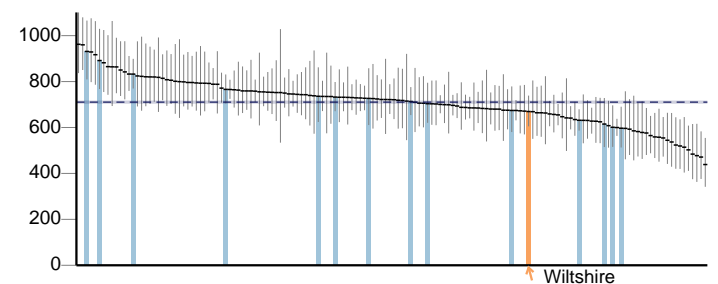

4.14ii - Hip fractures in people aged 65 and over - aged 65-79 (Persons)

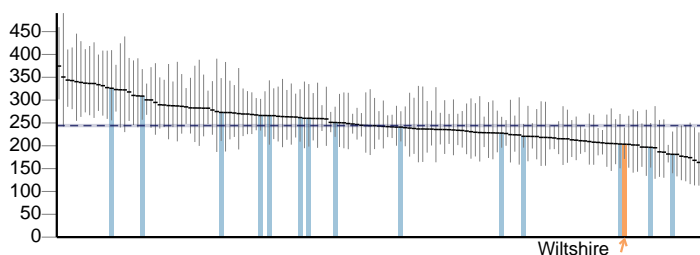

4.14ii - Hip fractures in people aged 65 and over - aged 65-79 (Male)

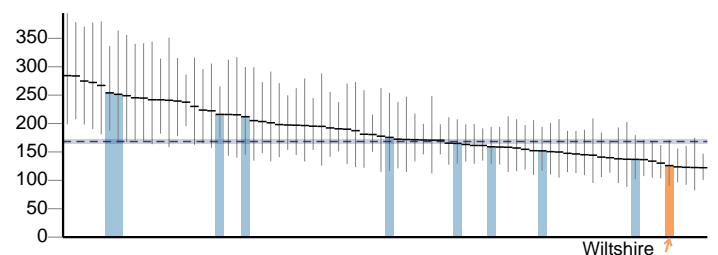

Key   England value and confidence interval ↑ Wiltshire   Other local authority in South West

# Wiltshire

## Healthcare and premature mortality continued

4.14ii - Hip fractures in people aged 65 and over - aged 65-79 (Female)

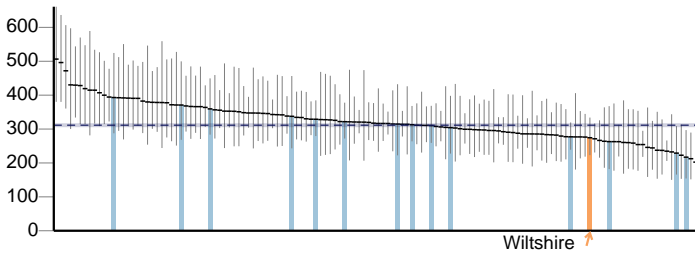

4.14iii - Hip fractures in people aged 65 and over - aged 80+ (Persons)

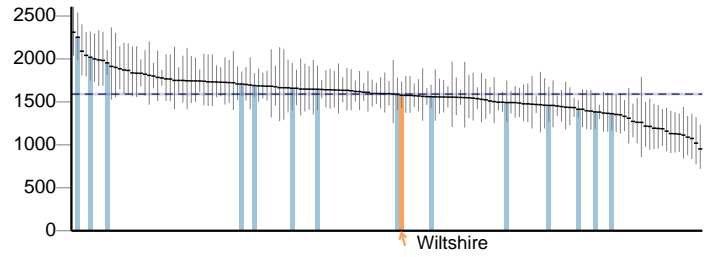

4.14iii - Hip fractures in people aged 65 and over - aged 80+ (Male)

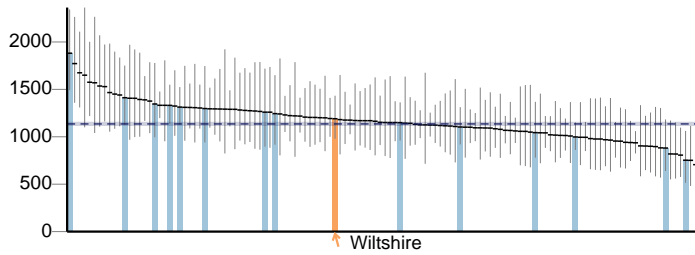

4.14iii - Hip fractures in people aged 65 and over - aged 80+ (Female)

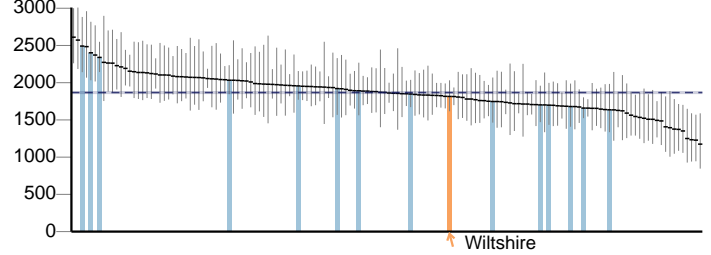

4.15i - Excess winter deaths index (single year, all ages) (Persons)

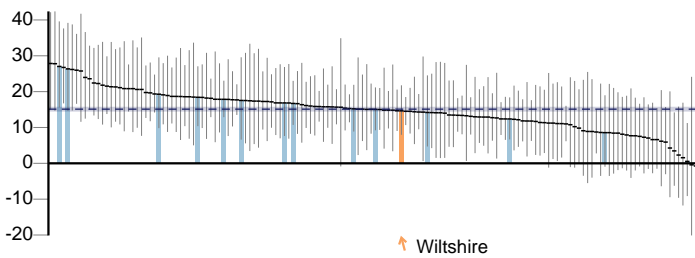

4.15i - Excess winter deaths index (single year, all ages) (Male)

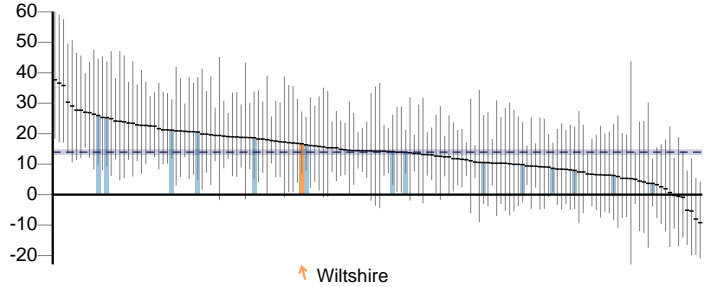

4.15i - Excess winter deaths index (single year, all ages) (Female)

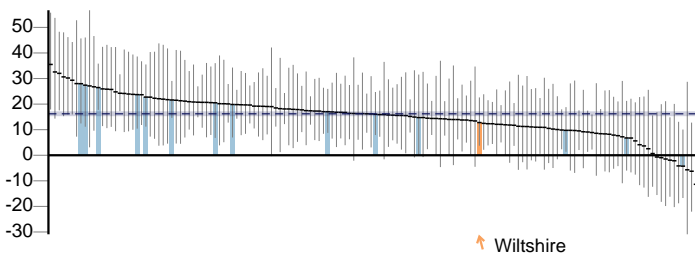

4.15ii - Excess winter deaths index (single year, age 85+) (Persons)

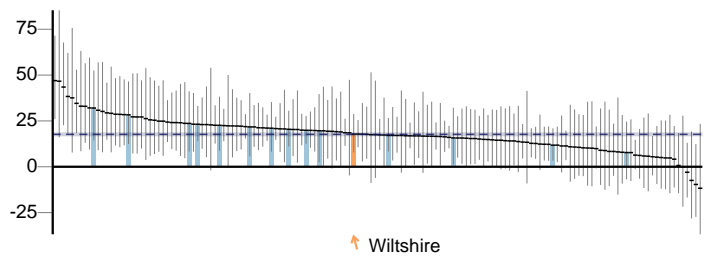

4.15ii - Excess winter deaths index (single year, age 85+) (Male)

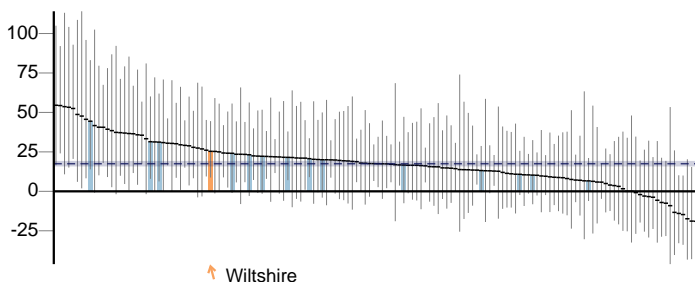

4.15ii - Excess winter deaths index (single year, age 85+) (Female)

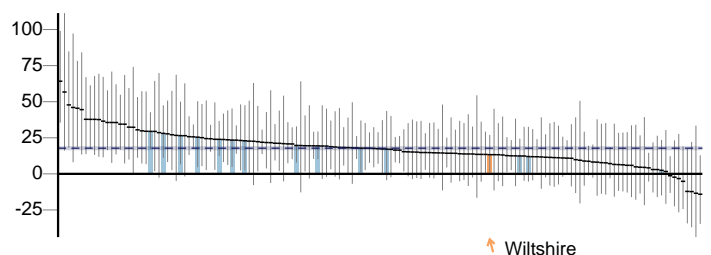

Key  England value and confidence interval ↑ Wiltshire  Other local authority in South West

## Healthcare and premature mortality continued

4.15iii - Excess winter deaths index (3 years, all ages) (Persons)

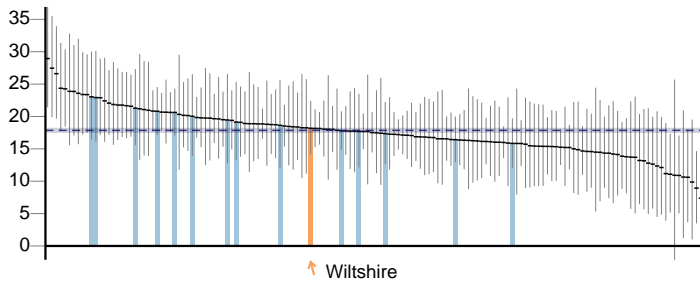

4.15iii - Excess winter deaths index (3 years, all ages) (Male)

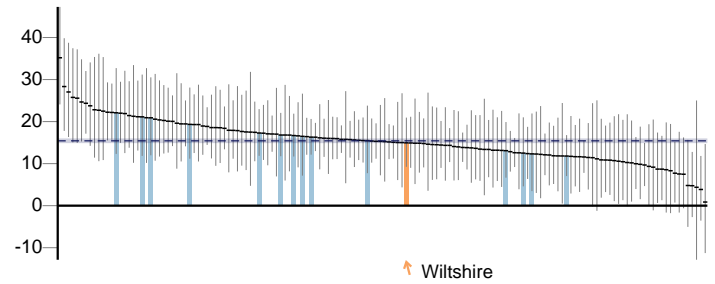

4.15iii - Excess winter deaths index (3 years, all ages) (Female)

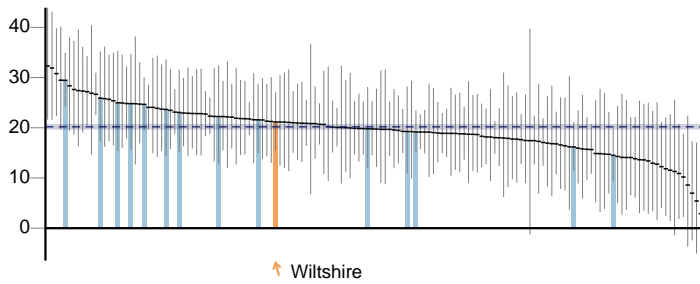

4.15iv - Excess winter deaths index (3 years, age 85+) (Persons)

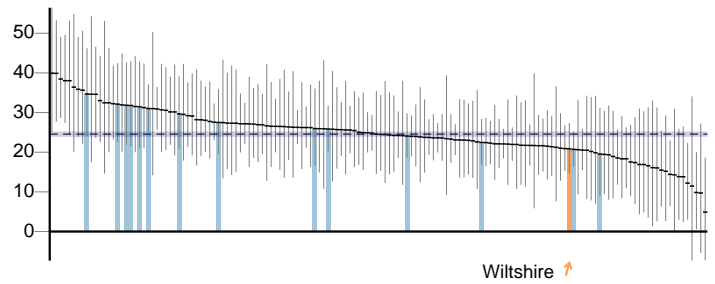

4.15iv - Excess winter deaths index (3 years, age 85+) (Male)

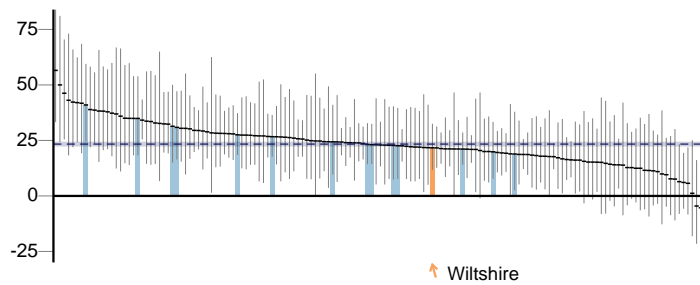

4.15iv - Excess winter deaths index (3 years, age 85+) (Female)

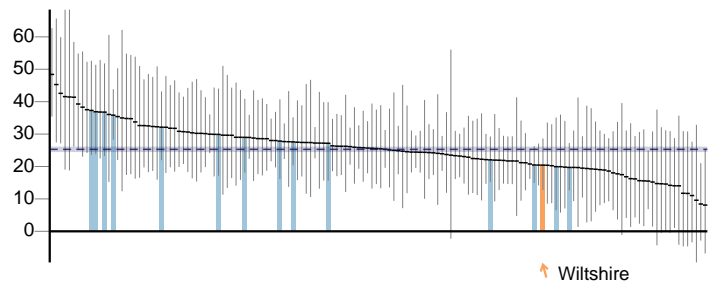

4.16 - Estimated dementia diagnosis rate (aged 65+)

≥ 66.7% (significantly) similar to 66.7% &lt; 66.7% (significantly)

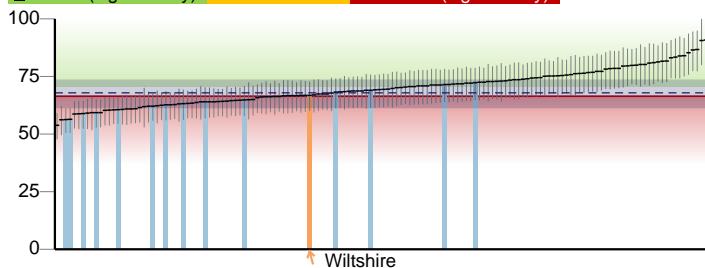

Key  England value and confidence interval ↑ Wiltshire  Other local authority in South West

# Wiltshire

## Supporting information

Supporting Information - Deprivation score (IMD 2010)

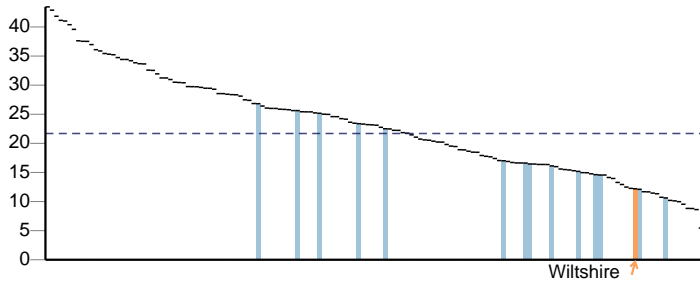

Supporting information - Deprivation score (IMD 2015)

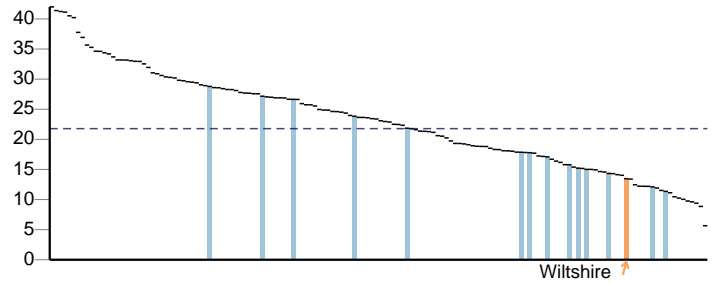

Supporting information - % population aged

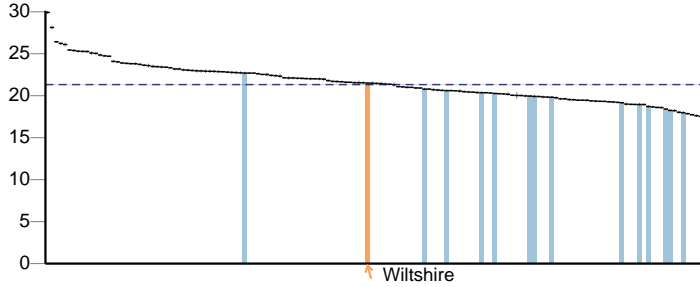

Supporting information - % population aged 65+

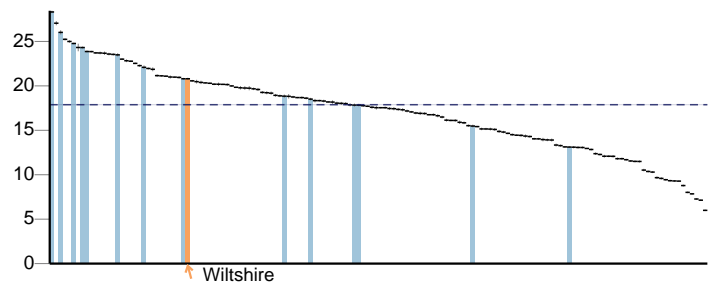

Supporting information - % population from Black and Minority Ethnic (BME) groups

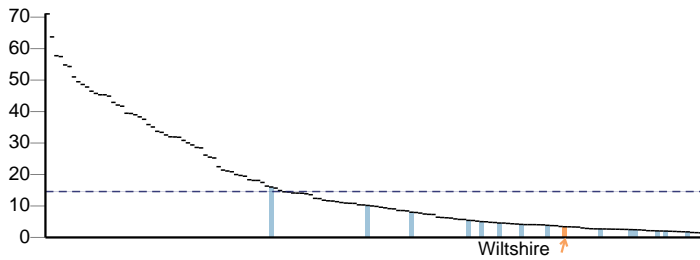

Key  England value and confidence interval ↑ Wiltshire  Other local authority in South West



# Definitions

## Overarching indicators

**0.1i** Healthy life expectancy at birth: the average number of years a person would expect to live in good health based on contemporary mortality rates and prevalence of self-reported good health. **0.1ii** Life expectancy at birth: the average number of years a person would expect to live based on contemporary mortality rates. **0.1iii** Life expectancy at 65: the average number of years a person would expect to live based on contemporary mortality rates. **0.2i** Slope index of inequality in life expectancy at birth based on national deprivation deciles within England: the range in years of life expectancy across the social gradient, from most to least deprived. **0.2ii** Number of upper tier local authorities for which the local slope index of inequality in life expectancy (as defined in indicator 0.2iii) has decreased. **0.2iii** Slope index of inequality in life expectancy at birth within English local authorities, based on local deprivation deciles: the range in years of life expectancy across the social gradient within each local authority, from most to least deprived. **0.2iv** The gap in years between overall life expectancy at birth in each English local authority and life expectancy at birth for England as a whole. **0.2v** Slope index of inequality in healthy life expectancy at birth based on national deprivation deciles within England: the range in years of life expectancy across the social gradient, from most to least deprived. **0.2vi** SII in healthy life expectancy based within local authorities, based on deprivation within Middle Super Output Areas. **0.2vii** Slope index of inequality in life expectancy at birth within English region, based on regional deprivation deciles: the range in years of life expectancy across the social gradient within each local authority, from most to least deprived.

## Wider determinants of health

**1.01i** Percentage of all dependent children under 20 in relative poverty (living in households where income is less than 60 per cent of median household income before housing costs) **1.01ii** % of children in low income families (children living in families in receipt of out of work benefits or tax credits where their reported income is < 60% median income) for u-16s only **1.02i** School Readiness: all children achieving a good level of development at the end of reception as a percentage of all eligible children. **1.02ii** School Readiness: all children achieving a good level of development at the end of reception as a percentage of all eligible children by free school meal status **1.02iii** School Readiness: Year 1 pupils achieving the expected level in the phonics screening check as a percentage of all eligible pupils **1.02iv** School Readiness: the percentage of Year 1 pupils with free school meal status achieving the expected level in the phonics screening check **1.03** % of half days missed by pupils due to overall absence (incl. authorised and unauthorised absence) **1.04** Rate of 10-17 year olds receiving their first reprimand, warning or conviction per 100,000 population **1.05** % of 16-18 year olds not in education, employment or training (NEET) **1.06i** % of adults with a learning disability who are known to the council, who are recorded as living in their own home or with their family **1.06ii** % of adults (age 18-69) who are receiving secondary mental health services on the Care Programme Approach recorded as living independently, with or without support. **1.07** People in prison who have a mental illness or a significant mental illness - current method **1.07** People in prison who have a mental illness or a significant mental illness - historic method **1.08i** % point gap in the employment rate between those with a long-term health condition and the overall employment rate **1.08ii** % point gap in the employment rate between those with a learning disability and the overall employment rate **1.08iii** The percentage point gap between the percentage of working age adults who are receiving secondary mental health services and who are on the Care Programme Approach recorded as being employed (aged 18 to 69) and the percentage of all respondents in the Labour Force Survey classed as employed (aged 16 to 64) **1.08iv** % of all respondents in the Labour Force Survey classed as employed (aged 16-64) **1.09i** % of employees who had at least one day off due to sickness absence in the previous working week **1.09ii** % of working days lost due to sickness absence in the previous working week **1.10** Rate of people KSI on the roads, all ages, per 100,000 resident population **1.11** Rate of domestic abuse-related incidents and crimes recorded by the police **1.11** Rate of domestic abuse incidents recorded by the police per 1,000 population **1.12i** Age-standardised rate of emergency hospital admissions for violence per 100,000 population **1.12ii** Crude rate of violence against the person offences per 1,000 population **1.12iii** Crude rate of sexual offences per 1,000 population **1.13i** % of offenders who re-offend from a rolling 12 month cohort **1.13ii** Average no. of re-offences committed per offender from a rolling 12 month cohort **1.13iii** First time offenders - The number of first time entrants to the criminal justice system as a rate per 100,000 of the population **1.14** Rate of complaints per year per LA about noise per thousand population **1.14ii** The percentage of the population exposed to road, rail and air transport noise of 65 dB(A) or more, LAeq,16h per local authority (16h is the period 0700 – 2300) according to the results of the strategic noise mapping carried out as required by the Environmental Noise (England) Regulations 2006, as amended. **1.14iii** The percentage of the population exposed to road, rail and air transport noise of 55 dB(A) or more, Ln16h (LAeq,8h) per local authority (8h is the period 2300 – 0700) according to the results of the strategic noise mapping carried out as required by the Environmental Noise (England) Regulations 2006, as amended. **1.15** Statutory homelessness - Eligible Homeless People Not In Priority need per 1,000 households **1.15ii** Households in temporary accommodation per 1,000 households **1.16** % of people using outdoor space for exercise/health reasons **1.17** The percentage of households that experience fuel poverty based on the "Low income, high cost" methodology **1.18i** % of adult social care users who have as much social contact as they would like according to the Adult Social Care Users Survey **1.18ii** Percentage of adult carers who have as much social contact as they would like according to the Personal Social Services Carers survey

## Health improvement

**2.01** % of all live births at term with low birth weight **2.02i** % of all mothers who breastfed their babies in the first 48hrs after delivery **2.02ii** % of all infants due a 6-8 week check that are totally or partially breastfed **2.03** % of women who smoke at time of delivery - current method **2.03** % of women who smoke at time of delivery - historical method **2.04** Rate of conceptions per 1,000 females aged 15-17 **2.04** Rate of conceptions per 1,000 females aged 13-15 **2.05ii** Proportion of children aged 2-2½yrs offered ASQ-3 as part of the Healthy Child Programme or integrated review **2.06i** Prevalence of overweight (including obese) among children in Reception **2.06ii** Prevalence of overweight (including obese) among children in Year 6 **2.07i** Rate of hospital admissions caused by unintentional and deliberate injuries in children aged 0-14 years per 10,000 resident population **2.07ii** Rate of hospital admissions caused by unintentional and deliberate injuries in children aged 0-4 years per 10,000 resident population **2.07iii** Rate of hospital admissions caused by unintentional and deliberate injuries in young people aged 15-24 per 10,000 resident population **2.08i** Average difficulties score for all looked after children aged 5-16 who have been in care for at least 12 months on 31st March **2.08ii** Percentage of children aged 5-16 who have been in care for at least 12 months on 31st March whose score in the SDQ indicates cause for concern **2.09** Smoking prevalence at age 15 - current smokers (WAY survey) **2.09ii** Smoking prevalence at age 15 - regular smokers (WAY survey) **2.09iii** Smoking prevalence at age 15 - occasional smokers (WAY survey) **2.09iv** Smoking prevalence at age 15 years - regular smokers (SDD survey) **2.09v** Smoking prevalence at age 15 years - occasional smokers (SDD survey) **2.10ii** Emergency Hospital Admissions for Intentional Self-Harm **2.11i** Proportion of the adult population meeting the recommended '5-a-day' on a 'usual day' (adults) - current method **2.11ii** Proportion of the adult population meeting the recommended '5-a-day' on a 'usual day' (adults) - historical method **2.11iii** Average number of portions of fruit consumed daily (adults) - current method **2.11iv** Average number of portions of fruit consumed daily (adults) - historical method **2.11v** Average number of portions of vegetables consumed daily (adults) - current method **2.11vi** Average number of portions of vegetables consumed daily (adults) - historical method **2.11vii** Proportion of the population meeting the recommended '5-a-day' at age 15 **2.11viii** Average number of portions of fruit consumed daily at age 15 (WAY survey) **2.11ix** Average number of portions of vegetables consumed daily at age 15 (WAY survey) **2.12** Percentage of adults (aged 18+) classified as overweight or obese - current method **2.12** Percentage of adults (aged 16+) classified as overweight or obese - historic method **2.13** Percentage of adults (aged 19+) that meet CMO recommendations for physical activity (150+ moderate intensity equivalent minutes per week). **2.13i** Percentage of adults achieving at least 150 minutes of physical activity per week in accordance with UK Chief Medical Officer (CMO) recommended guidelines on physical activity. **2.13ii** Percentage of adults (aged 19+) that are physically inactive ( **2.13iii** The percentage of adults classified as "inactive" **2.14** Smoking Prevalence in adults - current smokers (APS) **2.15i** % of opiate drug users that left drug treatment successfully who do not re-present to treatment within 6 months **2.15ii** % of non-opiate drug users that left treatment successfully who do not re-present to treatment within 6 months **2.15iii** % of alcohol users that left alcohol treatment successfully who do not re-present to treatment within 6 months **2.15iv** Deaths from drug misuse **2.16** Adults with substance misuse treatment need who successfully engage in community-based structured treatment following release from prison **2.17** % of QOF-recorded cases of diabetes registered with GP practices aged 17+ **2.18** Hospital admissions for alcohol-related conditions (narrow definition), all ages, directly age standardised rate per 100,000 population European standard population. **2.19** The proportion of invasive malignancies of breast, prostate, colorectal, lung, bladder, kidney, ovary and uterus, non-Hodgkin lymphomas, and melanomas of skin, diagnosed at stage 1 or 2 **2.20i** % of eligible women screened adequately within the previous 3 years on 31st March **2.20ii** % of eligible women screened adequately within the previous 3.5 or 5.5 years (according to age) on 31st March **2.20iii** % of people eligible for bowel screening who were screened **2.20iv** Abdominal aortic aneurysm screening **2.20v** Diabetic eye screening - uptake of routine digital screening event **2.20vi** % of pregnant women eligible for infectious disease screening who are tested for HIV **2.20vii** % of pregnant women eligible for infectious disease screening who are tested for syphilis **2.20ix** % of pregnant women eligible for infectious disease screening who are tested for Hepatitis B

2.20x % of pregnant women eligible for antenatal sickle cell and thalassaemia screening who were screened 2.20xi % of babies eligible for newborn blood spot screening who were screened 2.20xii % of babies eligible for newborn hearing screening for whom screening process is complete within 4 weeks 2.20xiii % of babies eligible for newborn physical clinical examination screening who were tested within 72 hours of birth 2.22iii Cumulative percentage of the eligible population aged 40-74 offered an NHS Health Check in the five year period 2013/14 - 2017/18 2.22iv Cumulative percentage of eligible population aged 40-74 offered an NHS Health Check who received an NHS Health Check in the five year period 2013/14 - 2017/18 2.22v Cumulative percentage of eligible population aged 40-74 who received an NHS Health Check in the five year period 2013/14 - 2017/18 2.23i % of respondents scoring 0-4 to the question "Overall, how satisfied are you with your life nowadays?" 2.23ii % of respondents scoring 0-4 to the question "Overall, to what extent do you feel the things you do in your life are worthwhile?" 2.23iii % of respondents scoring 0-4 to the question "Overall, how happy did you feel yesterday?" 2.23iv % of respondents scoring 6-10 to the question "Overall, how anxious did you feel yesterday?" 2.24i Age standardised rate of emergency hospital admissions for injuries due to falls in persons aged 65+ per 100,000 population 2.24ii Age standardised rate of emergency hospital admissions for injuries due to falls in persons aged 65-79 per 100,000 population 2.24iii Age standardised rate of emergency hospital admissions for injuries due to falls in persons aged 80+ per 100,000 population

## Health protection

3.01 Fraction of all-cause adult mortality attributable to anthropogenic particulate air pollution (measured as fine particulate matter, PM<sub>2.5</sub>) 3.02 Rate of chlamydia detection per 100,000 young people aged 15 to 24 3.03i % of eligible children who received 3 doses of Hepatitis B vaccine at any time by their 1st birthday 3.03i % of eligible children who received 4 doses of Hepatitis B vaccine at any time by their 2nd birthday 3.03ii Population vaccination coverage - Selective neonatal BCG vaccination coverage (aged under 1 year) - areas offering universal BCG only 3.03iii % of eligible children who received 3 doses of Dtap / IPV / Hib vaccine at any time by their 1st birthday 3.03iii % of eligible children who received 3 doses of Dtap / IPV / Hib vaccine at any time by their 2nd birthday 3.03iv % of eligible children who have received the completed course of Men C vaccine by their 1st birthday 3.03v % of eligible children who have received the complete course of PCV vaccine by their 1st birthday 3.03vi % of eligible children who have received one booster dose of Hib/Men C vaccine by their 2nd birthday 3.03vi % of eligible children who have received one booster dose of Hib/Men C vaccine by their 5th birthday 3.03vii % of eligible children who have received one booster dose of PCV vaccine by their 2nd birthday 3.03viii % of eligible children who have received one dose of MMR vaccine on or after their 1st birthday and at any time up to their 2nd birthday 3.03ix % of eligible children who have received one dose of MMR vaccine on or after their 1st birthday and at any time up to their 5th birthday 3.03x % of eligible children who have received two doses of MMR vaccine on or after their 1st birthday and at any time up to their 5th birthday 3.03xii Population vaccination coverage for one dose (females 12-13 years old) - HPV 3.03xiii % of eligible adults aged 65+ who have received the PPV vaccine 3.03xiv % of eligible adults aged 65+ who have received the flu vaccine 3.03xv Flu vaccination coverage (at risk individuals from age six months to under 65 years, excluding otherwise 'healthy' pregnant women and carers) 3.03xvi HPV vaccination coverage for two doses (females 13-14 years old) 3.03xvii 3.3xvii - Shingles vaccination coverage (70 years old) 3.03xviii 3.03xviii - Population vaccination coverage - Flu (2-4 years old) 3.04 3.04 - Percentage of adults (aged 15 or above) newly diagnosed with HIV with a CD4 count less than 350 cells per mm<sup>3</sup> 3.05i Proportion of drug sensitive TB cases who had completed a full course of treatment by 12 months 3.05ii Incidence of TB (three year average) 3.06 % of NHS organisations that have a Sustainable Development Management Plan that has been signed off at Board level 3.08 Adjusted antibiotic prescribing in primary care by the NHS

## Healthcare and premature mortality

4.01 Infant mortality - Rate of deaths in infants aged under 1 year per 1,000 live births 4.02 Percentage of 5 year olds who are free from obvious dental decay 4.03 Age-standardised rate of mortality from causes considered preventable per 100,000 population 4.04i Age-standardised rate of mortality from all cardiovascular diseases (including heart disease and stroke) in persons less than 75 years of age per 100,000 population 4.04ii Age-standardised rate of mortality considered preventable from all cardiovascular diseases (incl. heart disease and stroke) in those aged 4.05i Age-standardised rate of mortality from all cancers in persons less than 75 years of age per 100,000 population 4.05ii Age-standardised rate of mortality considered preventable from all cancers in those aged 4.06i Age-standardised rate of mortality from liver disease in persons less than 75 years of age per 100,000 population 4.06ii Age-standardised rate of mortality considered preventable from liver disease in those aged 4.07i Age-standardised rate of mortality from respiratory disease in persons less than 75 years per 100,000 population 4.07ii Age-standardised rate of mortality considered preventable from respiratory disease in those aged 4.08 Age-standardised rate of mortality from communicable diseases per 100,000 population 4.09i Excess under 75 mortality rate in adults with serious mental illness 4.09ii The percentage of the population in contact with Secondary Mental Health Services 4.10 Age-standardised mortality rate from suicide and injury of undetermined intent per 100,000 population 4.11 Indirectly standardised % of emergency admissions to any hospital within 30 days of the previous discharge from hospital 4.12i Crude rate of sight loss due to age related macular degeneration (AMD) in those aged 65+ per 100,000 population 4.12ii Crude rate of sight loss due to glaucoma in those aged 40+ per 100,000 population 4.12iii Crude rate of sight loss due to diabetic eye disease in those aged 12+ per 100,000 population 4.12iv Crude rate of sight loss certifications per 100,000 population 4.13 Average health status score for adults aged 65 and over 4.14i Age standardised rate of emergency admissions for fractured neck of femur in those aged 65+ per 100,000 population 4.14ii Age standardised rate of emergency admissions for fractured neck of femur in those aged 80+ per 100,000 population 4.15i Excess winter deaths index (single year, all ages) 4.15ii Excess winter deaths index (single year, age 85+) 4.15iii Excess winter deaths index (3 years, all ages) 4.15iv Excess winter deaths index (3 years, age 85+) 4.16 Dementia: 65+ Estimated Diagnosis Rate

## Supporting information

Supporting Information Index of multiple deprivation score (IMD 2010) Index of multiple deprivation score (IMD 2015) The percentage of the population aged The percentage of the population aged 65+ The percentage of the population classified as from Black and Minority Ethnic (BME) groups