

Chapmanslade (SBR PC 30)





Table 27 Proposed changes to the pre-submission Chapmanslade Settlement Boundary³²

Map Grid Reference	Proposed change
H6	Amend pre-submission settlement boundary to retain existing residential dwelling and the area of land behind within the settlement boundary. This is built development that is physically related to the settlement rather than the open countryside.

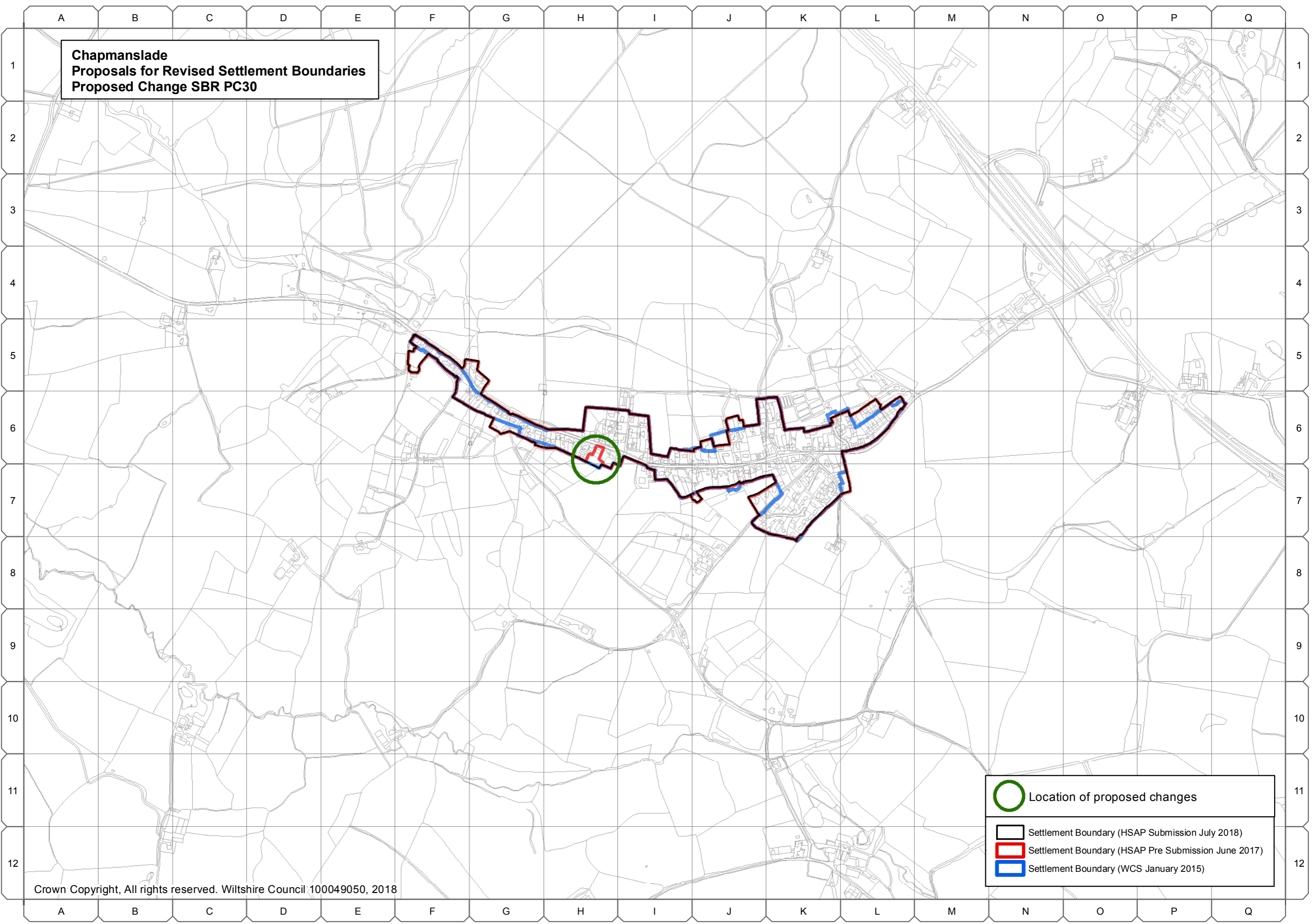
³² This is a copy of Table A.2.1 on page 37 of the Warminster Community Area Topic Paper.

**Chapmanslade
Proposals for Revised Settlement Boundaries
Proposed Change SBR PC30**



	Location of proposed changes
	Settlement Boundary (HSAP Submission July 2018)
	Settlement Boundary (HSAP Pre Submission June 2017)
	Settlement Boundary (WCS January 2015)