

DO NOT SCALE

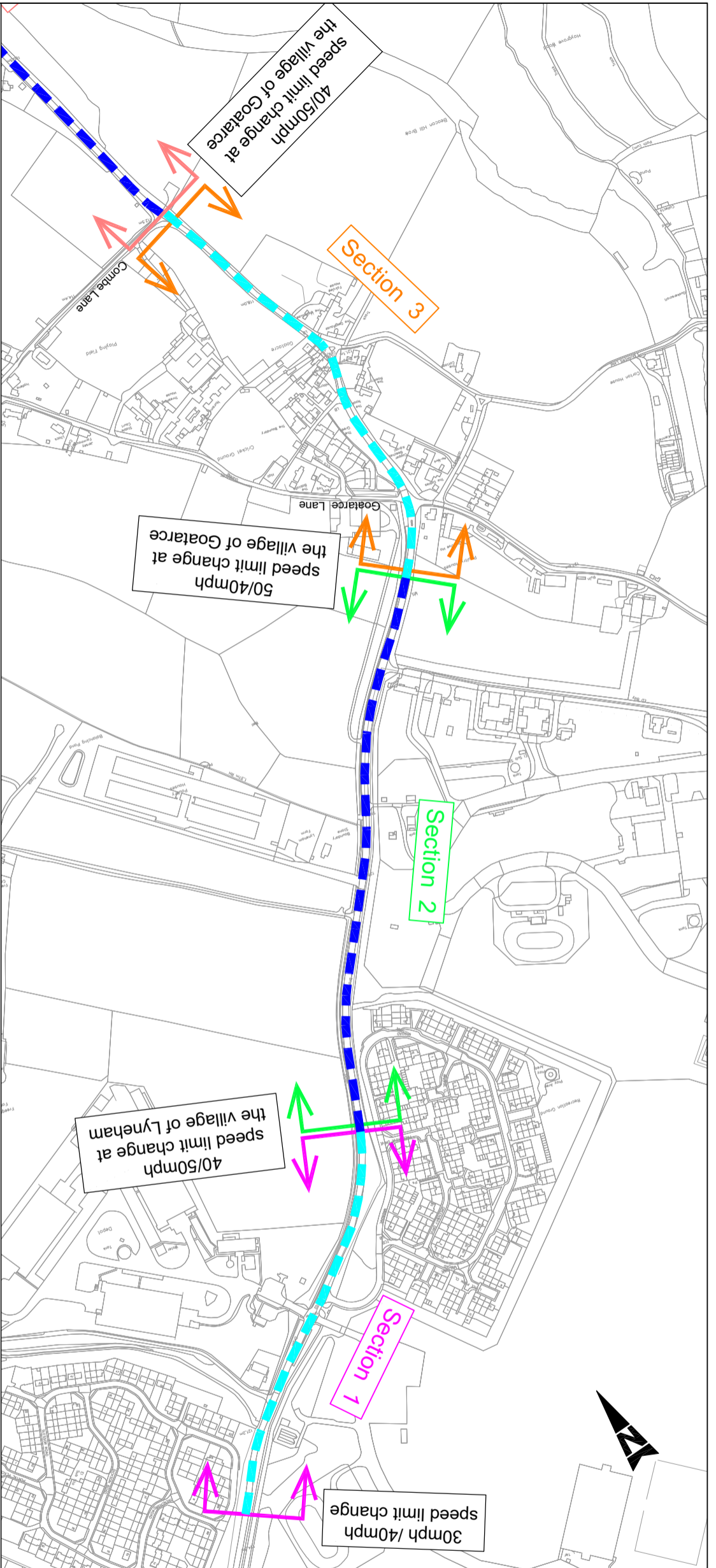
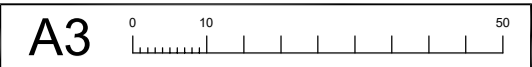

Road Sections	Description	Section Length (Metres - Taken from AutoCAD OS Tile)	Existing Speed Limit (Miles per Hour)	AADT (Average Annual Daily Traffic - Taken from Traffic Counts)	Collisions		Collision Rate (per 100 million Vkm)	Mean Speed (Miles per Hour)	Assessed Speed Limit (Miles per Hour)	Recommended Speed Limit (Miles per Hour)	Comments
					All	KSI (Killed or Seriously Injured (Fatal or Severe))					
Section 1 - 00047	30/40 mph speed limit change to 40/50mph speed limit change at the village of Lyneham	477	40	8428	2	0	22.720	36.700	50	40	Although the assessed limit is 50mph, it is recommended that the existing limit is retained as it works well.
Section 2 - 00040	40/50mph speed limit change at the village of Lyneham to 50/40mph speed limit change at the village of Goatrace	662	50	8428	1	0	8.180	42.900	60	50	Although the assessed limit is 60mph, it is recommended that the existing limit is retained as it works well.
Section 3 - 00036	50/40mph speed limit change at the village of Goatrace to 40/50mph speed limit change at the village of Goatrace	544	40	8321	3	1	30.260	34.600	50	40	Although the assessed limit is 50mph, it is recommended that the existing limit is retained as it works well.

THIS MAP IS REPRODUCED FROM ORDNANCE SURVEY MATERIAL WITH THE PERMISSION OF ORDNANCE SURVEY ON BEHALF OF THE CONTROLLER OF HER MAJESTY'S STATIONERY OFFICE. © CROWN COPYRIGHT. UNAUTHORISED REPRODUCTION INFRINGES CROWN COPYRIGHT AND MAY LEAD TO PROSECUTION OR CIVIL PROCEEDINGS.
 100049850_2014

52	For Information	7/10/22	KNB	1.0	First Issue	FC	7/10/22	AP	KNB
	Start Purpose of Issue		Auth Rev		Description	By	Date	Chkd	Auth

SNC-LAVALLIN
 Atkins Limited
 Consulting Engineers,
 County Gate, County Way
 Trowbridge, Wiltshire
 BA14 7JQ
 Tel: 01225 730360

ATKINS
 Member of the SNC-Lavalin Group

Wiltshire Council
 Client
 Project: Speed Limit Reviews 2021 - 2022

Sheet Size	Original Scale	Designed/Drawn	Checked	Authorised
A3	N.T.S	FC	AP	KNB
Status	Drawing Number	Date	Date	Rev
S2	5215073 - ATK - C - DR - 050	21/09/22	7.10.22	1.0

Notes
 1. Limits of work are approximate and are to be agreed on site with the Engineer.

Postal Area: SN15 4EE to SN11 9FQ
 USRN: 83800009
 OS Grid Ref: 402264 178298 to 400590 172876
 Philips Street Atlas: P.60 A1 to A2, P.73 E1 to F8, P81 D6 to E8
 Road Speed Limit: Various

SAFETY, HEALTH AND ENVIRONMENTAL INFORMATION
 IN ADDITION TO THE HAZARD/RISK NORMALLY ASSOCIATED WITH THE TYPES OF WORK COVERED ON THIS DRAWING, NOTE THE FOLLOWING SIGNIFICANT HEALTH RISKS
 CONSTRUCTION
 (OWNER NAME F APPLICABLE)
 MAINTENANCE/CLEANING
 (OWNER NAME F APPLICABLE)
 USE
 (OWNER NAME F APPLICABLE)
 DECOMMISSIONING/DEMOLITION
 (OWNER NAME F APPLICABLE)

A3102 Calne to Lyneham
 Sheet 1