







COPY

KEY

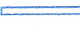
-  EMERGENCY LIGHTING
-  PROTECTED CAMERA
-  NEW LCD CEILING MONITOR
-  EXISTING CEILING MONITOR
-  POWDER EXTINGUISHER
-  CO2 EXTINGUISHER
-  SMOKE DETECTOR

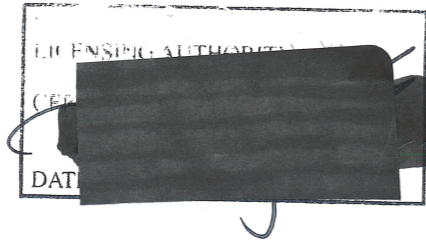

SITE OS LOCATION MAP 1:1250

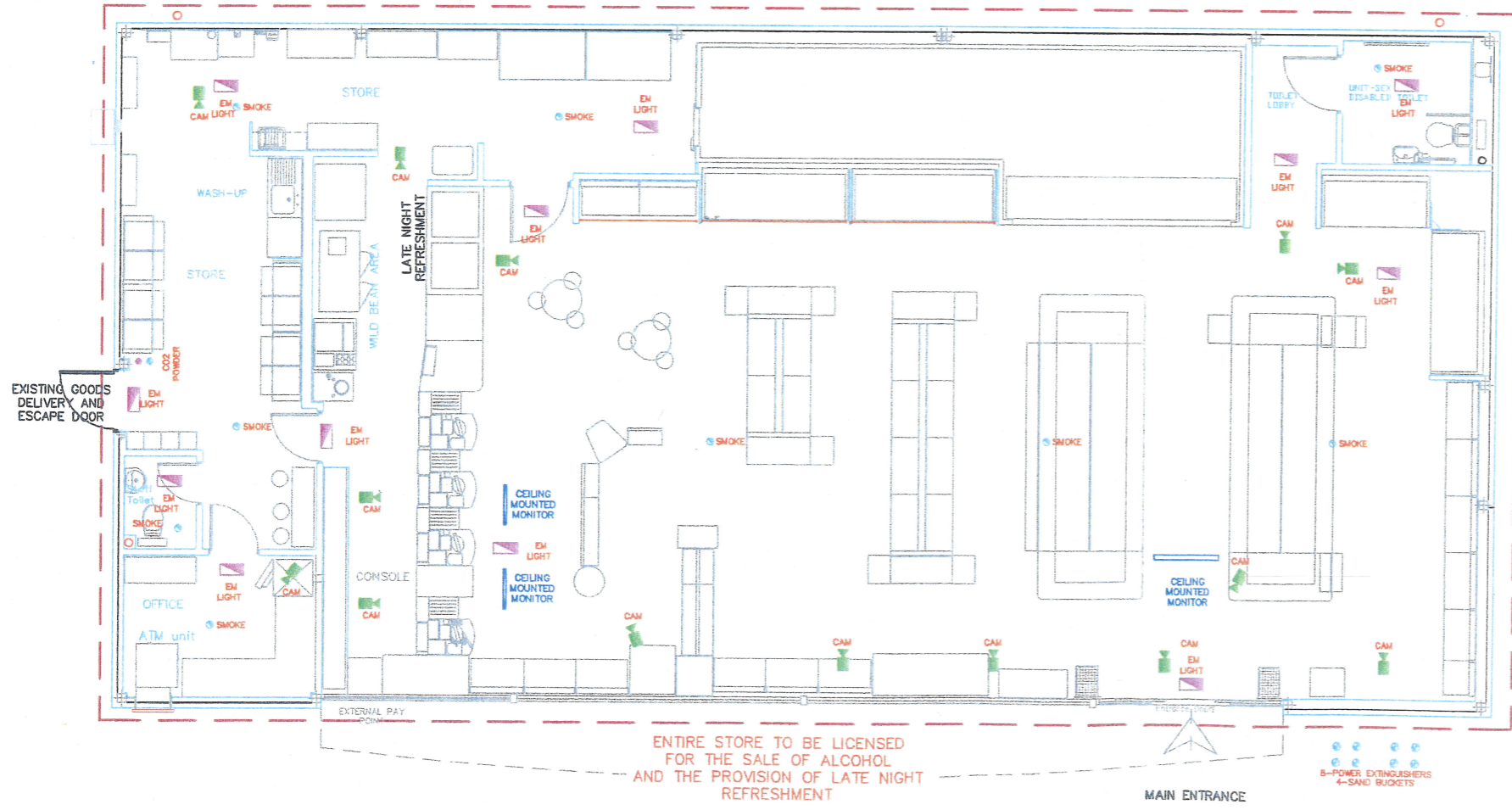

| Rev | Date | Revision |
|--------------------------|------------------|----------|
| REVISION APPROVAL | | |
| OWNER | NAME & SIGNATURE | DATE |
| RETAL A & D MGR | | |



BP OIL UK LTD
Asset Development
Witan Gate House,
500/600 Witan gate,
Central Milton Keynes, UK.
01908 853000
01908 853628

SALISBURY SF CONNECT
DOWNTON ROAD - A338
SALISBURY, WILTSHIRE
SP2 8AR

DRAWN: M.MERALI
DATE: JUN 2011

**PREMISES
LICENCE APPLICATION LAYOUT**

DESIGN APPROVED S.WRIGHT
DATE: JUN 2011

| FILE | DRAWING No | REV |
|------------|------------|-----|
| 14830 - 79 | 14830 - 79 | - |

SCALE: 1 : 100@A3
DIMENSIONS IN: MM

COPYRIGHT OF BP OIL UK LTD. ILLEGAL USE IS PROHIBITED. REPRODUCTIONS ONLY WITH PERMISSION OF BP.
BP OIL UK LTD, ASSET DEVELOPMENT, 500/600 WITAN GATE WEST, MILTON KEYNES, MK9 1ES

OS GRID REF EAST NORTH