

Historic Maps

Maps viewed: Andrews' and Dury's Map of Wiltshire 1773, Ordnance Survey Old Series 1" to 1 mile 1811, C and I Greenwood's Map of Wiltshire 1820, Tithe Map Broad Chalke 1843, Enclosure Award Broad Chalke 1861, Finance Act Records 1910, Ordnance Survey 1:2500 'County Series' surveyed 1884, revised 1900 and 1923, Ordnance Survey 1:10560 surveyed 1886, Ordnance Survey 1:10000 1978, Ordnance Survey 1 inch to 1 mile 1940.

Tithe Map 1843



Claimed route shown as number 79 and listed as the garden of number 56. In different ownership to number 80 and 78.

Enclosure Award 1861



Claimed route closed at both ends and not shown as part of road network.

Finance Act 1910

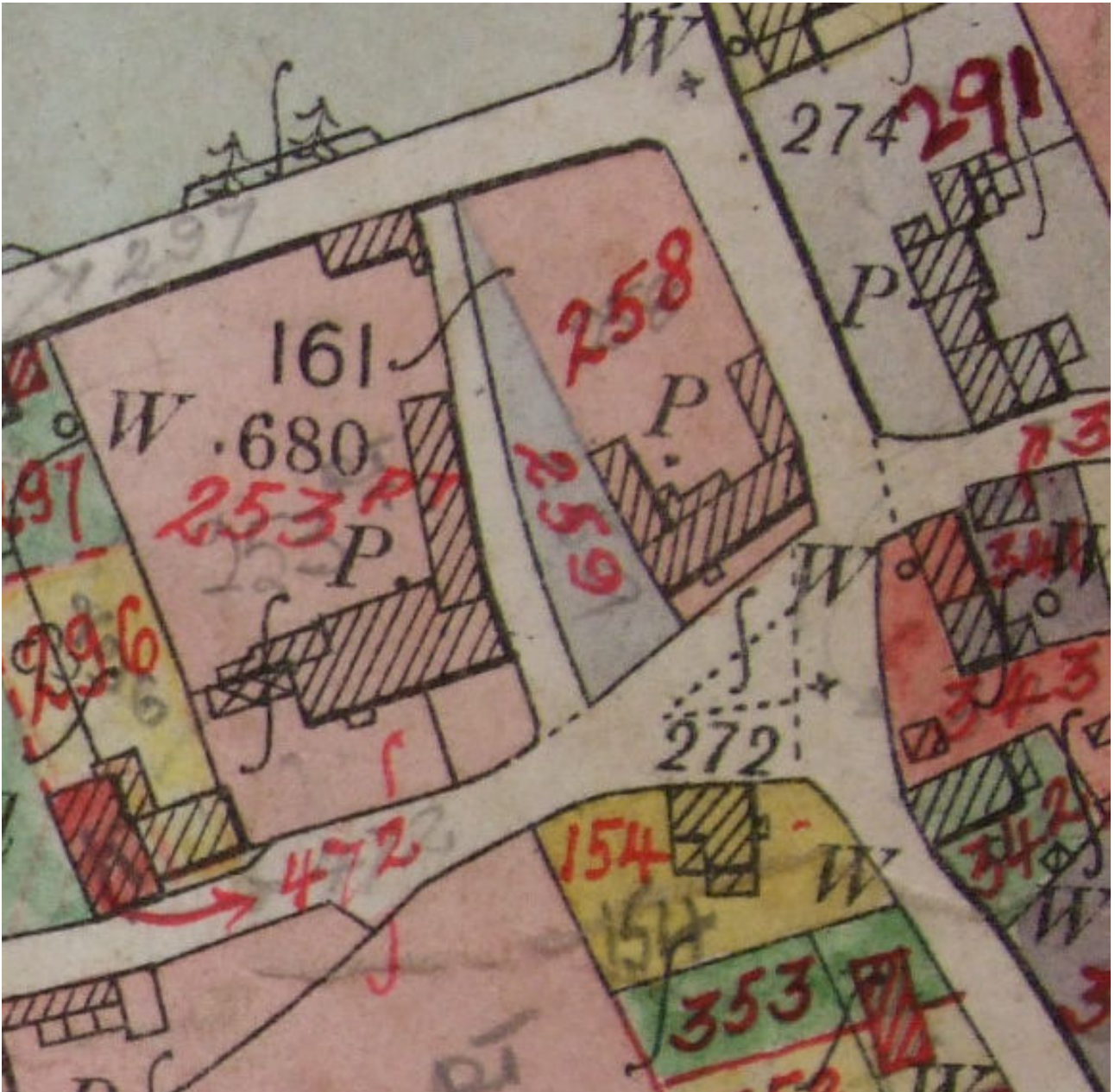

Claimed route shown open at southern (Holly Cottage) and closed at the northern end. Shown uncoloured and excluded from any hereditaments. Shown as part of the highway network.