

# APPENDIX 2

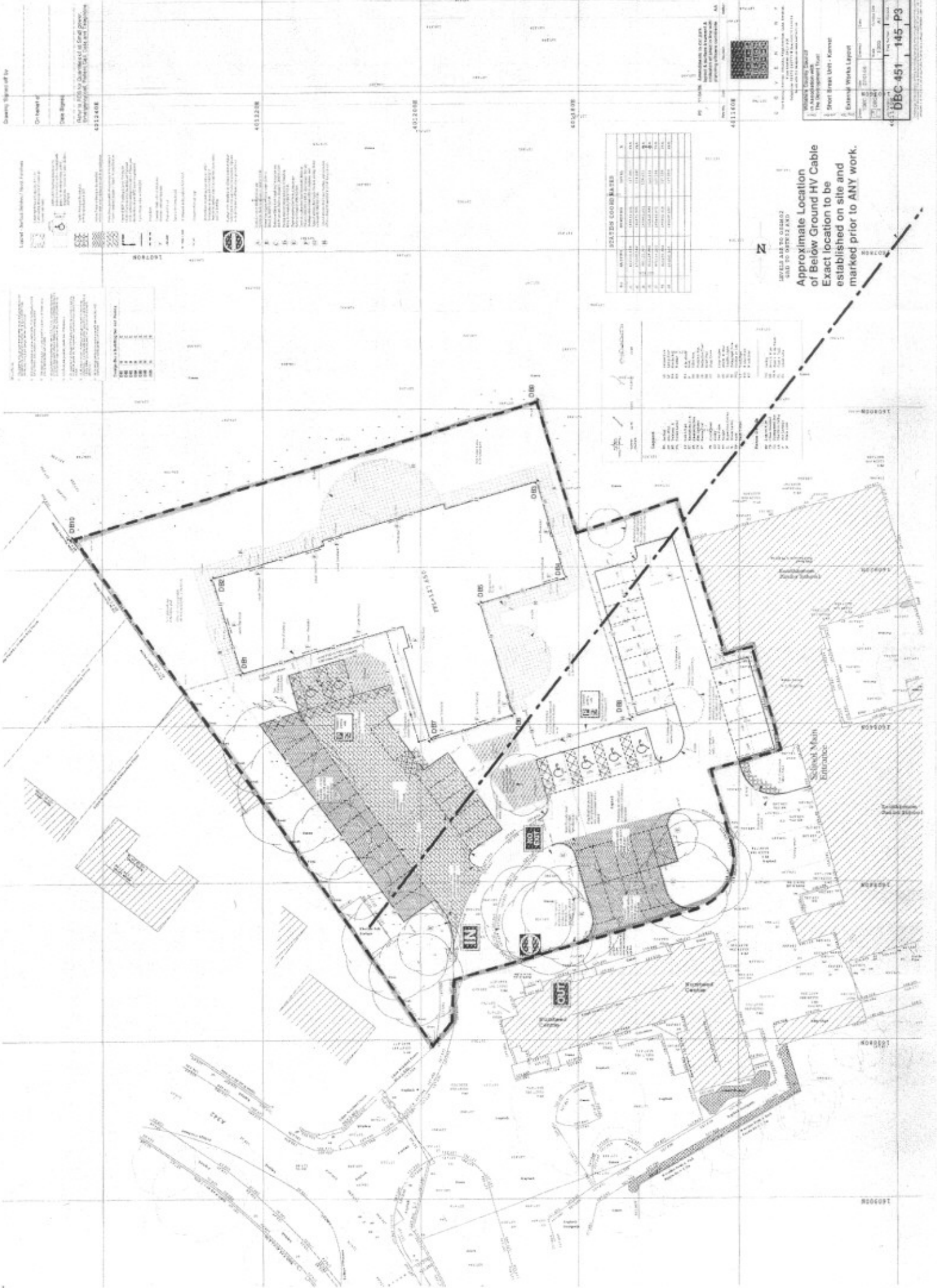

LEVELS ARE TO OSMO2  
 -5.0 TO OSMO3 AND  
 -5.0 TO OSMO4 AND

**Approximate Location  
 of Below Ground HV Cable**  
 Exact location to be  
 established on site and  
 marked prior to ANY work.

**STATES COORDINATES**

NO.	DATE	REVISION	BY	CHKD.
1	11/11/11	ISSUED FOR PERMITTING	...	...
2	11/11/11	...	...	...
3	11/11/11	...	...	...
4	11/11/11	...	...	...
5	11/11/11	...	...	...
6	11/11/11	...	...	...
7	11/11/11	...	...	...
8	11/11/11	...	...	...
9	11/11/11	...	...	...
10	11/11/11	...	...	...
11	11/11/11	...	...	...
12	11/11/11	...	...	...
13	11/11/11	...	...	...
14	11/11/11	...	...	...
15	11/11/11	...	...	...
16	11/11/11	...	...	...
17	11/11/11	...	...	...
18	11/11/11	...	...	...
19	11/11/11	...	...	...
20	11/11/11	...	...	...

**PROJECT INFORMATION**

PROJECT NO. 451-145-P3

PROJECT NAME: Street Street Unit - Kanwar

PROJECT LOCATION: External Works Layout

DATE: 11/11/11

SCALE: 1:100

DESIGNER: [Firm Name]

APPROVED BY: [Signature]

Quantity Sign-off by:

Date Signed:

Drawn by:

Checked by:

Approved by:

**LEGEND**

1. Proposed Building Footprint

2. Existing Building Footprint

3. Proposed Parking Area

4. Existing Parking Area

5. Proposed Roadway

6. Existing Roadway

7. Proposed Utility Line

8. Existing Utility Line

9. Proposed Fencing

10. Existing Fencing

11. Proposed Landscaping

12. Existing Landscaping

13. Proposed Stormwater Management

14. Existing Stormwater Management

15. Proposed Access Point

16. Existing Access Point

17. Proposed Boundary

18. Existing Boundary

19. Proposed Easement

20. Existing Easement

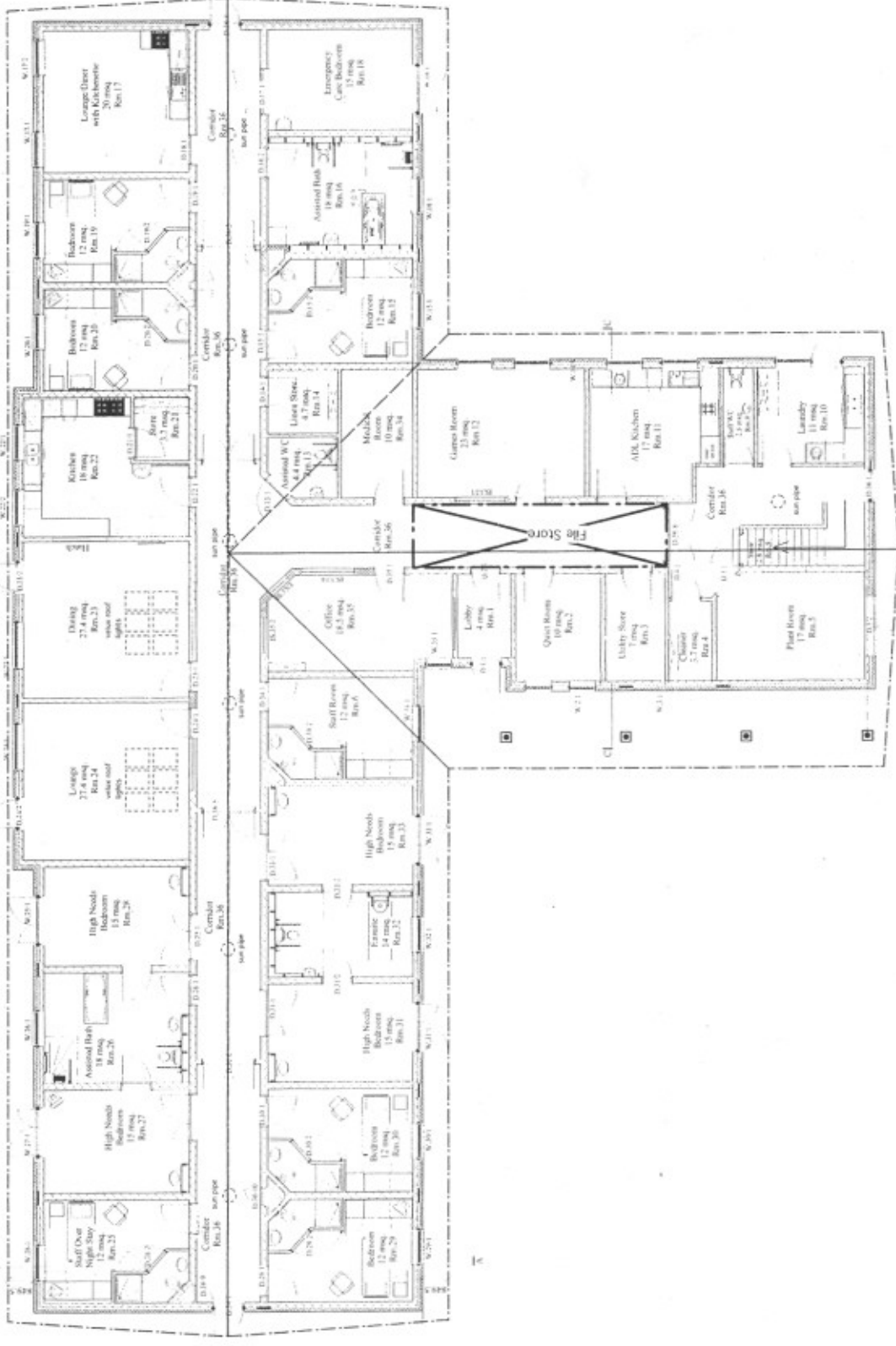

A B C M I T E C T S  
 The Design Studio  
 10000 10th Street, Suite 100  
 Vancouver, BC V6P 1G7  
 Tel: 604-277-7444  
 Fax: 604-277-7445  
 Email: info@fivestar.ca

1. Wilshire County Council in association with The Development Trust	
2. Short Break Unit - General	
3. Outline Building Layout	
4. 1:100	
5. 27.10.04	
6. 1:100	
7. 007	
8. 007	
9. A	

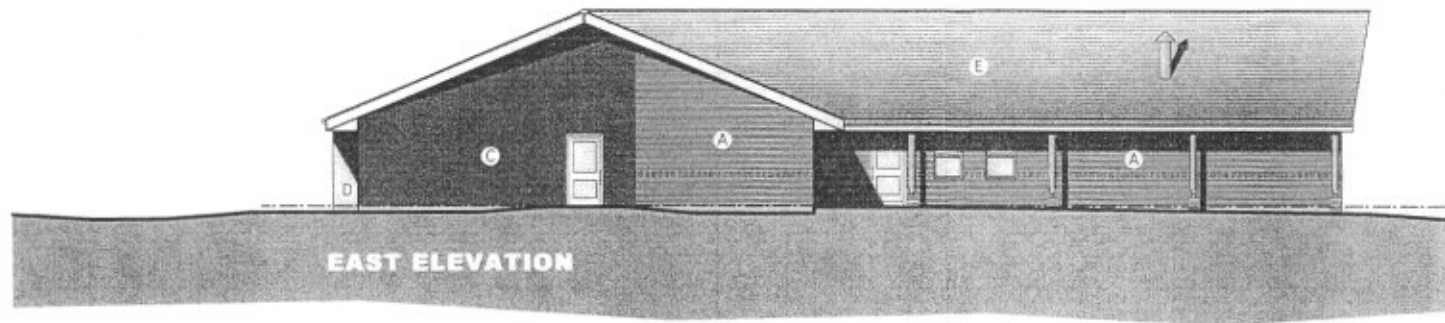
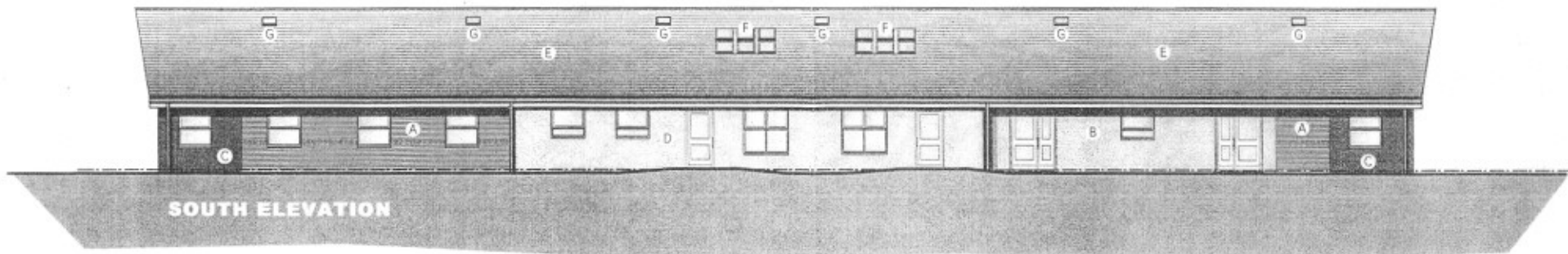

- Ⓐ Red brickwork with soldier course feature banding
- Ⓑ Buff brickwork with soldier course feature banding
- Ⓒ Dark red through coloured render
- Ⓓ Cream through coloured render
- Ⓔ Slate grey concrete interlocking tiles
- Ⓕ Velux roof lights
- Ⓖ Sun pipes

Rev No.	Date	Revised	Author
---------	------	---------	--------



**C O V E N T R Y**  
 The Design, Build & Operate Specialists  
 17, The Square, Reading, RG1 1AA  
 Telephone: 0118 343777 & Fax: 0118 7514000  
 Email: info@fhedesign-build.co.uk

Wiltshire County Council in association with The Development Trust			
Adult Respite Facility Southbroom School, Devizes			
Proposed Building Elevations South & East			
Drawn	Date	Checked	Date
AA	Jan 2006		
Scale	Drawing Size		
1:150	A2		
Job Number	Qty Number	Revision	
<b>DBC451</b>	<b>010</b>	<b>A</b>	

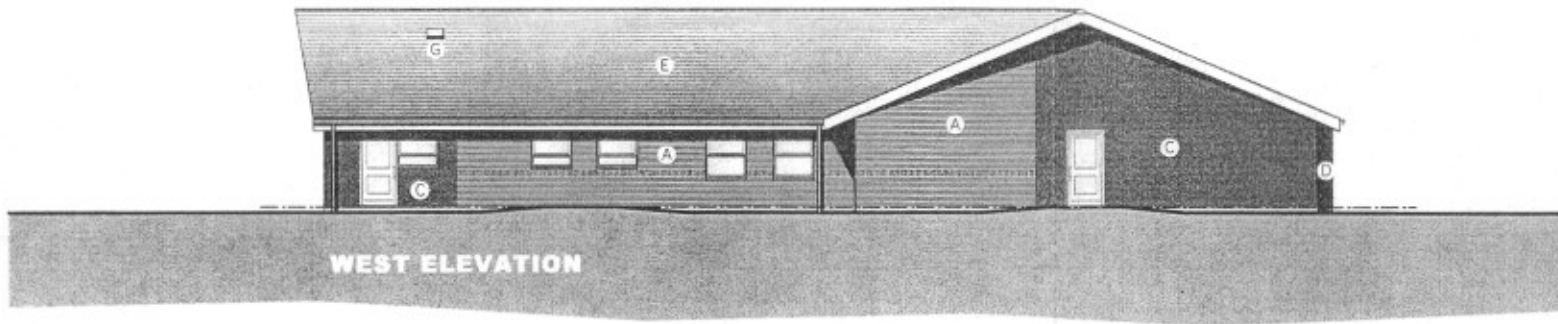
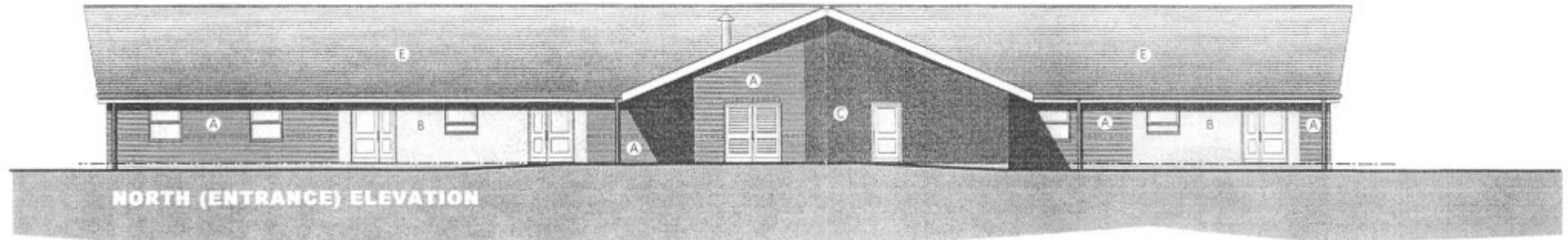

- A Red brickwork with soldier course feature banding
- B Buff brickwork with soldier course feature banding
- C Dark red through coloured render
- D Cream through coloured render
- E Slate grey concrete interlocking tiles
- F Velux roof lights
- G Sun pipes

Rev No.	Date	Revised	Author



**F T H D E S I G N G R O U P**  
 GOVERNMENT  
 The Gravel, Newham Ground, Kings Heath, Leam  
 Street, Warwick, CV21 2JG  
 Telephone: 02475 840777 Fax: 02475 840888  
 Email: [enquiries@fthgroup.co.uk](mailto:enquiries@fthgroup.co.uk)

Client	Wiltshire County Council in association with The Development Trust		
Project Name	Adult Respite Facility Southbroom School, Devizes		
Title	Proposed Building Elevations North & West		
Sheet	Date	Checked	Date
AA	July 2006		
Scale	1:100	Drawing Size	A2
Job Number	011	Revision	A
<b>DBC451</b>		<b>011</b>	<b>A</b>