

REGULATORY COMMITTEE		DATE	13th SEPTEMBER 2006
PLANNING APPLICATION	S.06.8004	LOCATION	WHITEPARISH: BRICKWORTH QUARRY
Reproduced from the Ordnance Survey Map with the permission of The Controller of H.M. Stationery Office Crown Copyright reserved. 100023455		WILTSHIRE COUNTY COUNCIL Director of Environmental Services County Hall Trowbridge Wiltshire BA14 8JD	
SCALE:	1:15000		

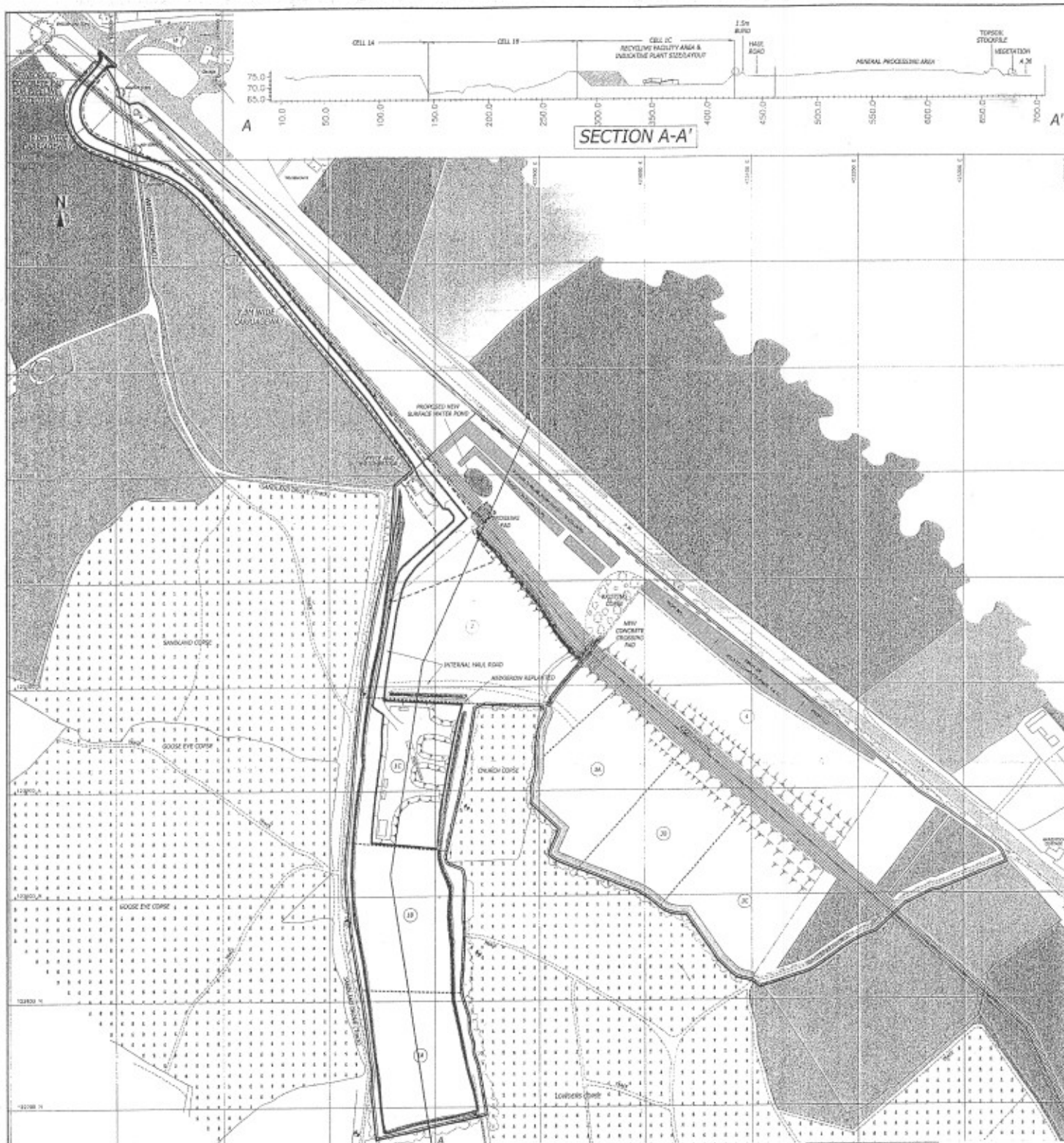

- KEY:**
- APPLICATION BOUNDARY
 - OTHER LAND WITHIN THE APPLICANTS CONTROL
 - BOUNDARY OF PERMISSION NO S1010592
 - BOUNDARY OF PERMISSION NO S1010939
 - █ EXISTING PERIMETER BLINDS
 - █ PERIMETER BUND YET TO BE CONSTRUCTED
 - █ OVERBURDEN BLINDS (MAX 7m HIGH)
 - █ PIPELINE PROTECTIVE CORRIDOR
 - █ SOILS TO RESTORE PHASES 3, 4 & 1C
 - Ⓢ PHASE NUMBER
 - PHASE BOUNDARY
 - ⊥ BATTER AND BERM TO OIL PIPE
- KEY: FOR NEW SITE RELATED INVASIVE DETAIL**
- █ SURROUNDING WOODLAND CORSE
 - █ SURROUNDING FIELDS AND VEGETATION
 - ⊙ PERIMETER MONITORING BOREHOLE

- NOTES:**
1. THIS DRAWING IS DERIVED FROM GBC MINERAL PLANNING SERVICES DRAWING No. W056/Q/C (MAY 2006)
 2. PROTECTION TO THE PIPELINE TO BE IN ACCORDANCE WITH ESSO PETROLEUM COMPANY REQUIREMENTS
 3. ESSO PIPELINE ROUTE DERIVED FROM ESSO PETROLEUM COMPANY LIMITED, DRAWING No. P-10/05/01/0223. PRECISE LOCATION MUST BE VERIFIED BY E.P.C.L. PRIOR TO ANY EXCAVATION OR CONSTRUCTION WORK.
 4. SEE DRAWING NUMBER CSG/BWQ/PRP/03 FOR DETAIL OF RECYCLING AREA

REFERENCES FROM THE ORIGINAL SURVEY MAP WITH THE SANCTION OF THE COMMISSIONER OF LAND REVENUE OFFICE, CHINA. COPYRIGHT RESERVED. LICENSE No. AL 8784

Client: CLEANSING SERVICE GROUP LTD			
Project: BRICKWORTH QUARRY		Scale: 1:2500	@A2
PROPOSED RECYCLING FACILITY LOCATION WITHIN QUARRY WORKINGS		Drawn by: JRM	Checked by: MJ
Contract No:		Date: NOVEMBER 2005	
Dwg No: CSG/BWQ/PRP/03	www.robertlong.co.uk		
<p>ROBERT LONG CONSULTANCY LIMITED</p> <p>Enterprise House, 10 Enterprise Road, Lydbourne, Stroud, G12 7PL Tel: 01292 5225 2025 Fax: 01292 5225 2823 e-mail: enquiries@robertlong.co.uk</p> <p>• Waste Management • Minerals • Best Value • Environment</p>			
Revision: A	APPLICATION BOUNDARY, RECYCLING AREA		
Drawn by: CRM	Requested by: MJ	Checked by: MJ	Date: FEBRUARY 2006

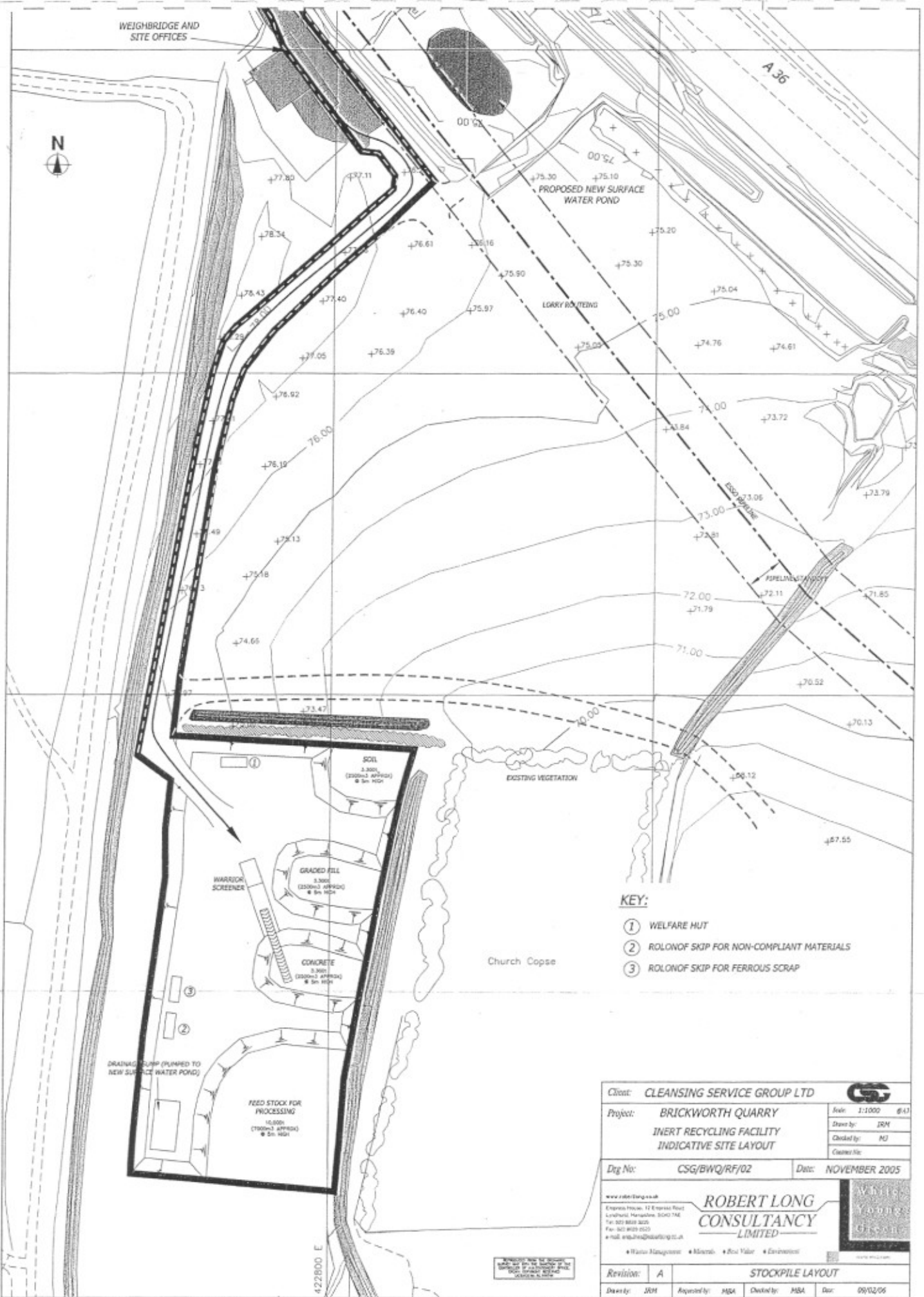

- KEY:**
- ① WELFARE HUT
 - ② ROLONOF SKIP FOR NON-COMPLIANT MATERIALS
 - ③ ROLONOF SKIP FOR FERROUS SCRAP

Client: CLEANSING SERVICE GROUP LTD			
Project: BRICKWORTH QUARRY INERT RECYCLING FACILITY INDICATIVE SITE LAYOUT		Scale: 1:1000	Sheet: 6/17
Drawn by: JRM		Checked by: NJ	Contract No:
Dwg No: CSG/BWQ/RF/02	Date: NOVEMBER 2005		
www.rlbgroup.co.uk			
Express House, 12 Enterprise Road Lydney Park, Lydney, Gloucestershire, SO40 7AE Tel: 01292 882222 Fax: 01292 882223 E-mail: enquiries@rlbgroup.co.uk			
• Waste Management • Materials • Road Value • Environment			
Revision: A	STOCKPILE LAYOUT		
Drawn by: JRM	Approved by: MGA	Checked by: MGA	Date: 09/02/06