

REGULATORY COMMITTEE	DATE 18 MARCH 2009
PLANNING APPLICATION W/07/09004	LOCATION WESTBURY: NORTHACRE RESOURCE RECOVERY CENTRE - MBT
Reproduced from the Ordnance Survey Map with the permission of The Controller of H.M. Stationery Office Crown Copyright reserved. 100023455	WILTSHIRE COUNTY COUNCIL Director of Environmental Services County Hall Trowbridge Wiltshire BA14 8JD
Scale 1: 10,000	

LEGEND
Application site boundary

NORTHACRE RESOURCE RECOVERY CENTRE,
WESTBURY

SITE LOCATION PLAN

Scale: 1:2,500

Date: 03/2007

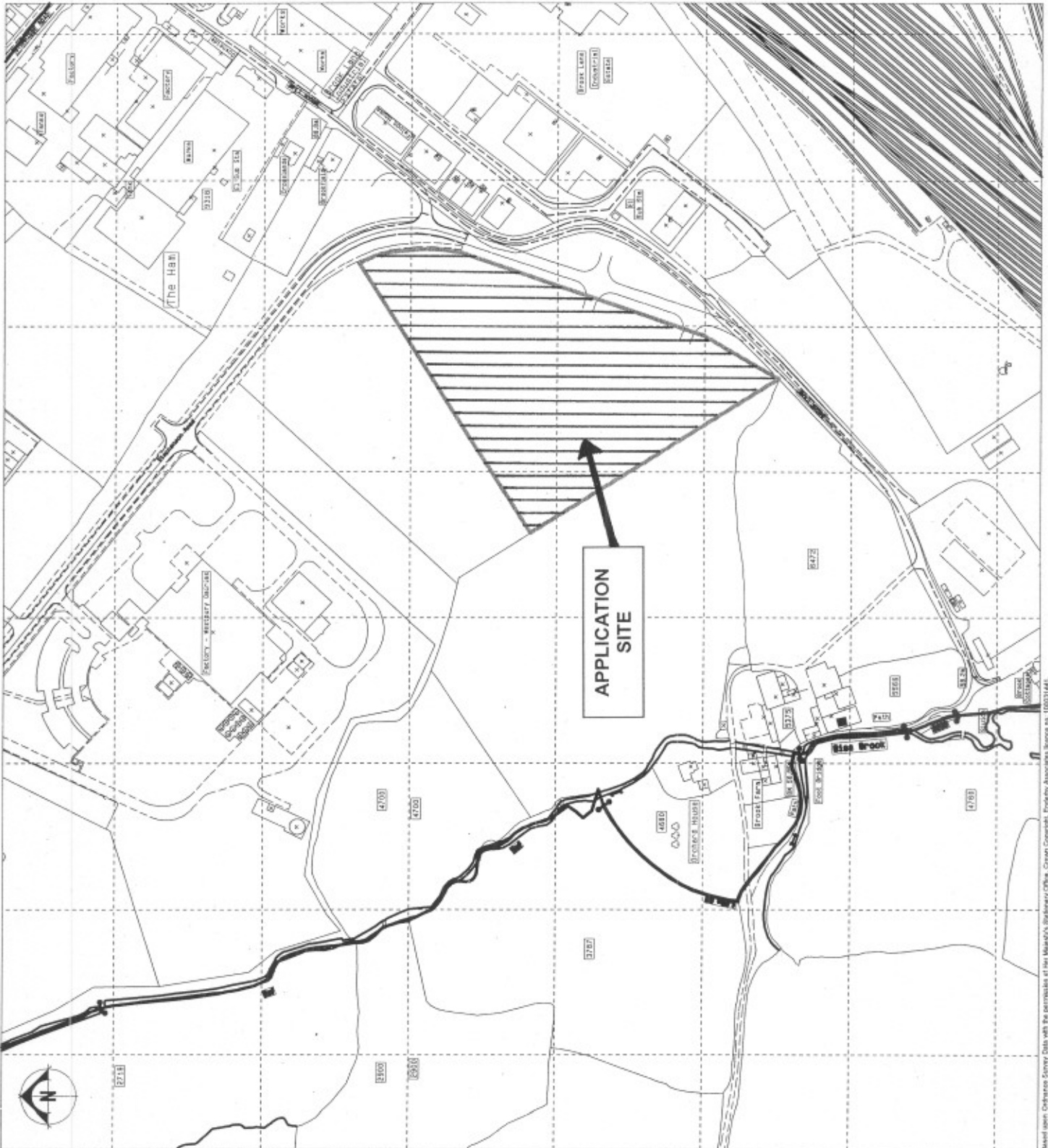

Based upon Ordnance Survey data with the permission of Her Majesty's Stationery Office. Crown Copyright. Cradley Associates License no. 10031444.

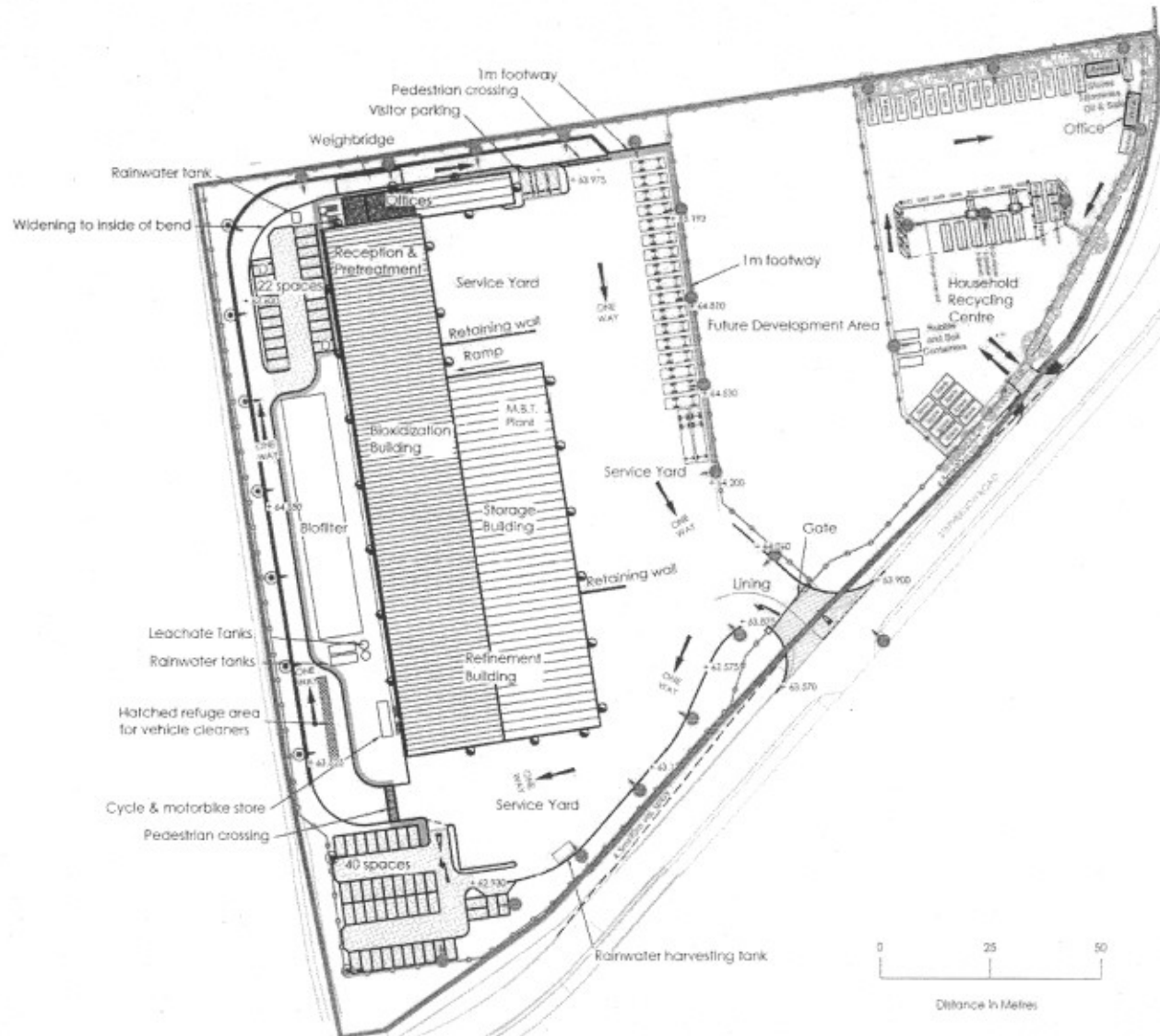

Application Area

A EC 03.01.07 (Revised) Site Layout Plan		
	YORK HOUSE 100/100A WAT TORONTO ONTARIO M5H 1A8 Tel: (416) 593-8800 Fax: (416) 593-8801	
	100/100 WAT TORONTO ONTARIO M5H 1A8	
Hills Group Ltd		
Northacre RRC Westbury		
Site Layout Plan		
PREPARED BY CEC	CHECKED BY SMS	APPROVED BY P.J.W.
DATE Dec 2006		SCALE As shown
PROJECT NO. 2157/SK102		REVISION B

APPENDIX 3
SITE LAYOUT
PLAN



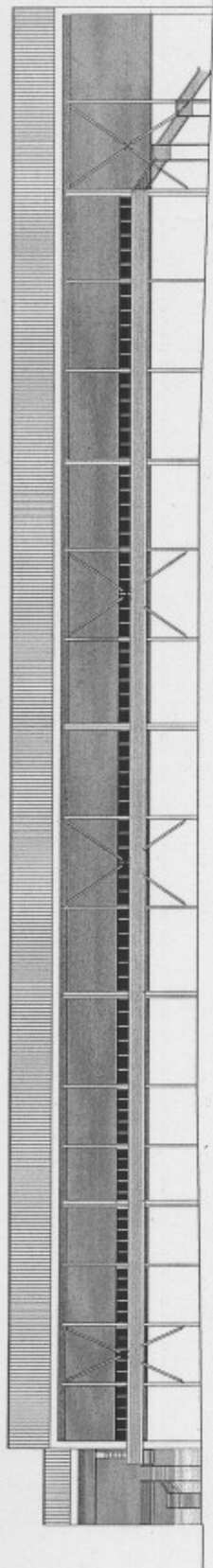

South West Elevation

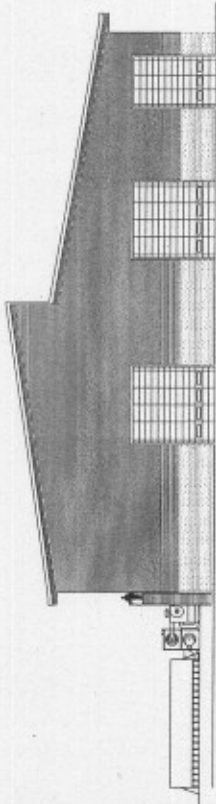

South East Elevation

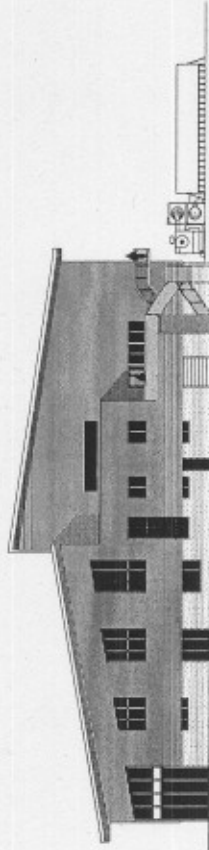

North West Elevation

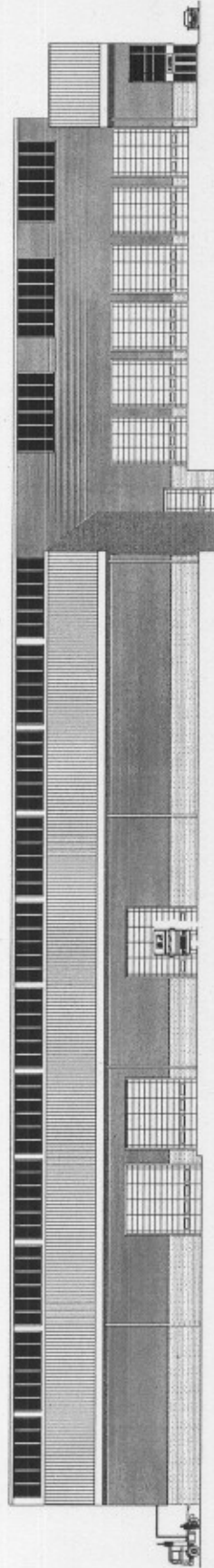

North East Elevation

APPENDIX 4