

Rev C1
 Drawing Number 5166382-ATK-HGN-0000-DR-D-0001
 Status S2

DO NOT SCALE

A4
 0 10 50

File: Proposed Signal Crossing - Legal Advert.dwg
 Date: Sep 14, 2018 - 8:42am
 Plotted by: HANC4828

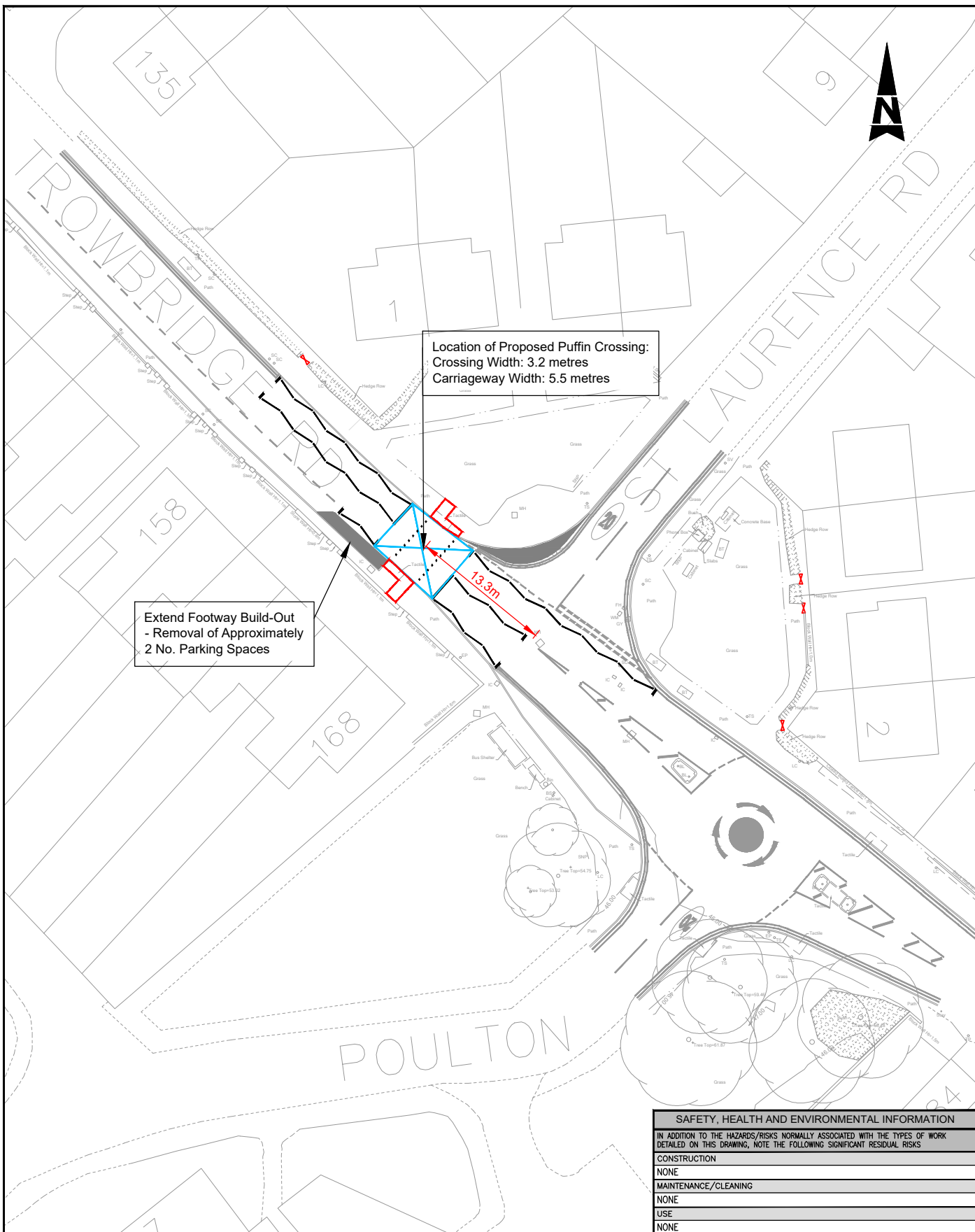

Location of Proposed Puffin Crossing:
 Crossing Width: 3.2 metres
 Carriageway Width: 5.5 metres

Extend Footway Build-Out
 - Removal of Approximately
 2 No. Parking Spaces

THIS MAP IS REPRODUCED FROM ORDNANCE SURVEY MATERIAL WITH THE PERMISSION OF ORDNANCE SURVEY ON BEHALF OF THE CONTROLLER OF HER MAJESTY'S STATIONERY OFFICE. © CROWN COPYRIGHT. UNAUTHORISED REPRODUCTION INFRINGES CROWN COPYRIGHT AND MAY LEAD TO PROSECUTION OR CIVIL PROCEEDINGS. 100049050, 2018

Postal Area: BA15 1EQ
 USRN: 43801540
 OS Grid Ref: 383018 , 160212
 Philips Street Atlas: Page 100 D5 to E5
 Road Speed Limit: 30mph

SAFETY, HEALTH AND ENVIRONMENTAL INFORMATION				
IN ADDITION TO THE HAZARDS/RISKS NORMALLY ASSOCIATED WITH THE TYPES OF WORK DETAILED ON THIS DRAWING, NOTE THE FOLLOWING SIGNIFICANT RESIDUAL RISKS				
CONSTRUCTION				
NONE				
MAINTENANCE/CLEANING				
NONE				
USE				
NONE				
DECOMMISSIONING/DEMOLITION				
NONE				
C1	First Issue	LSH	12/09/18	RB KNB
Rev	Description	By	Date	Chk'd Auth

SNC-LAVALIN
 Member of the SNC-Lavalin Group

ATKINS
 Member of the SNC-Lavalin Group

Atkins Limited
 Consulting Engineers,
 County Gate, County Way
 Trowbridge, Wiltshire
 BA14 7FJ
 Tel: 01225 730360
 www.atkinsglobal.com

Wiltshire Council
 Where everybody matters

Client

Project

Traffic Signals Schemes 2018/2019

Title

A363 Trowbridge Road, Bradford-on-Avon
 Proposed Signal Crossing - Legal Advert

Sheet Size	Original Scale	Designed/Drawn	Checked	Authorised
A4	1 : 500	LSH	RB	KNB
Status	Drawing Number	Date	Date	Date
S2	5166382-ATK-HGN-0000-DR-D-0001	12/09/18	12/09/18	12/09/18