

WILTSHIRE POLICE



Road Safety update – Chippenham & Villages Area Board

Monday 10 June 2024

Keeping Wiltshire Safe



• #FATAL5 education



Careless or inconsiderate driving

The offence of driving without due care and attention (careless driving) is committed when your driving falls below the minimum standard expected of a competent and careful driver, and includes driving without reasonable consideration for other road users.

Some examples of careless or inconsiderate driving are:

- overtaking on the inside
- driving too close to another vehicle
- driving through a red light by mistake
- turning into the path of another vehicle
- flashing lights to force other drivers to give way
- misusing lanes to gain advantage over other drivers
- the driver being avoidably distracted by tuning the radio, lighting a cigarette etc
- unnecessarily staying in an overtaking lane
- unnecessarily slow driving or braking
- dazzling other drivers with un-dipped headlights



• Community Road Safety Team; what we do

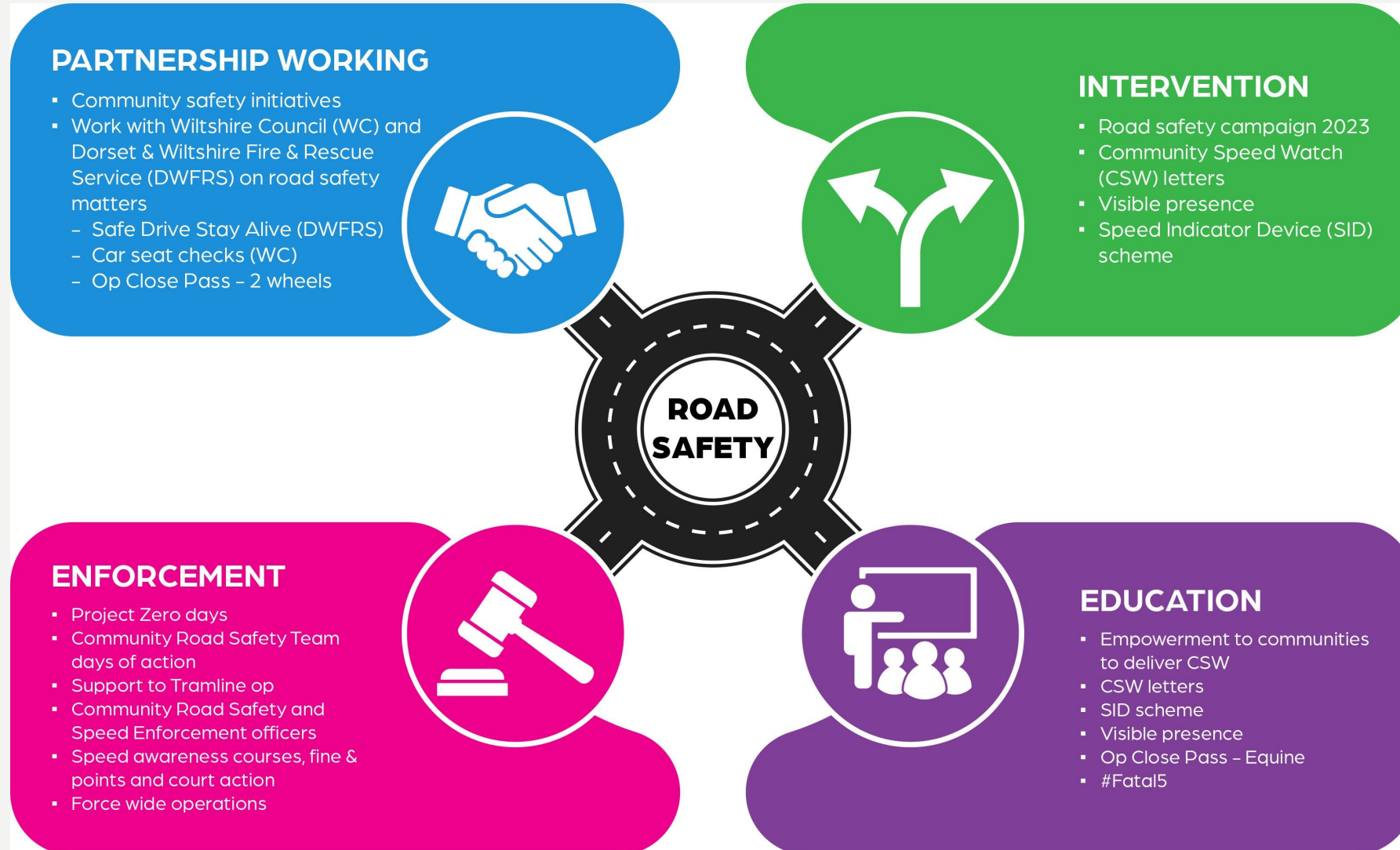

Community Speed Watch

CSW



• CSW – Chippenham area - Data since July 2020 to 8 May 2024

Team	No. 1st letters	No. 2nd letters	No. 3rd letters	No. excessive letters	No. tractor letters	Total letters	No. of watches	Average speeders %
Burton	896	50	14	23	2	985	228	2.3%
Christian Malford	117	5	2	13	0	137	53	1.5%
Kington Langley	1505	131	45	21	0	1702	209	4.7%
Seagry	6	2	0	0	0	8	3	2.6%
Sutton Benger	206	10	4	7	2	229	220	0.6%
Grand Total	2730	198	65	64	4	3061	714	2.4%

Total of all CSW letters
Jan 2020 to end April 2024

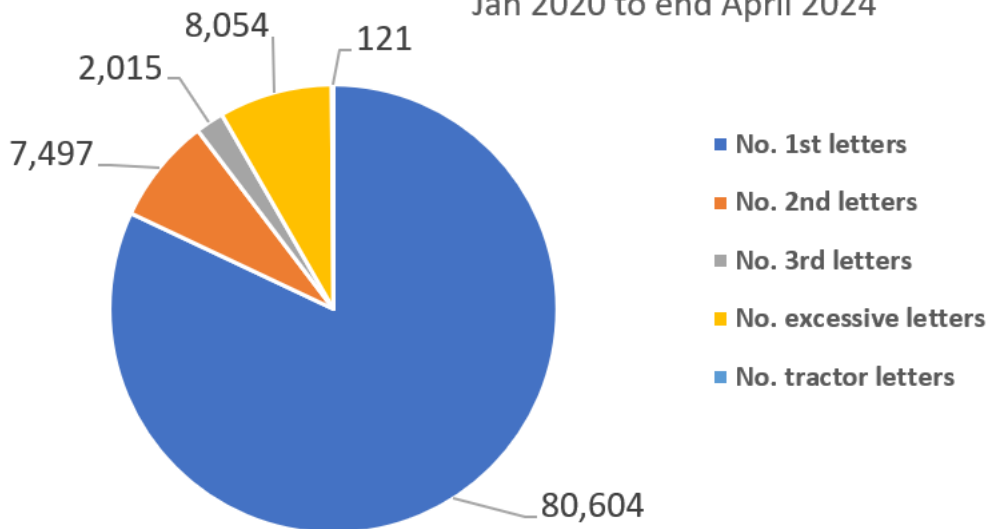

Total of all CSW letters for Chippenham
Jan 2020 to end April 2024

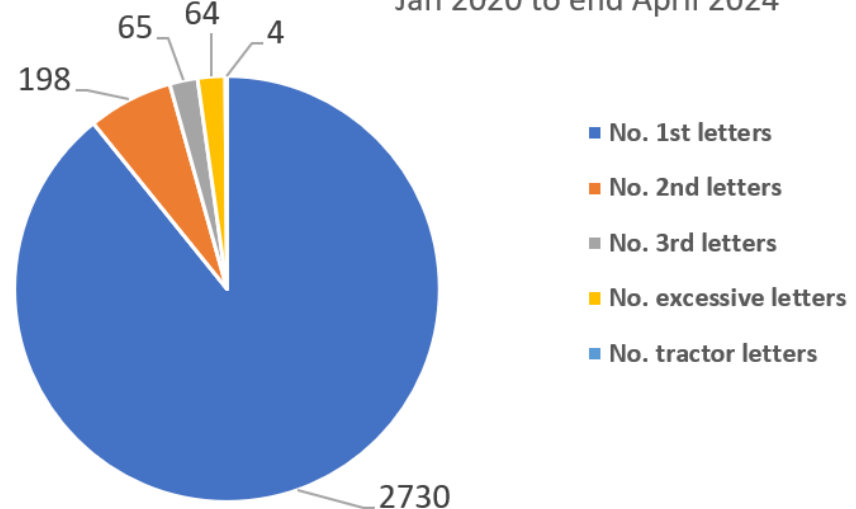

• Traffic surveys – Chippenham

January 2022 to 30 April 2024

Wiltshire Council

Title	Result	Survey start date	Speed limit	85th percentile	CPT	Area Board
Bradenstoke Hollow Way	No further action	16/03/2022	30	34.0	Chippenham	Chippenham
Castle Combe - B4039	No further action	29/01/2024	50	49.9	Chippenham	Chippenham
Castle Combe - B4039 - by Old Dairy	No further action	29/01/2024	30	33.3	Chippenham	Chippenham
Castle Combe - B4039 - The Street	No further action	29/01/2024	20	23.8	Chippenham	Chippenham
Castle Combe - nr Old Chapel	No further action	29/01/2024	30	33.6	Chippenham	Chippenham
Chippenham - C365 London Road	No further action	15/05/2023	30	30.7	Chippenham	Chippenham
Grittleton - C72 The Street	No further action	08/09/2023	30	31.3	Chippenham	Chippenham
Kington Langley-B4069-Swindon Road	No further action	11/09/2023	40	40.9	Chippenham	Chippenham
Kington St Michael	No further action	04/02/2023	30	30.4	Chippenham	Chippenham
Langley Burrell - Mauds Heath Causeway	VOID	20/03/2023	30	37.1	Chippenham	Chippenham
Upper South Wraxall - C215 (outside Cloverlea)	No further action	04/02/2023	30	34.3	Chippenham	Chippenham
Upper South Wraxall - C215 (South of Churchfields)	No further action	04/02/2023	30	31.5	Chippenham	Chippenham

• Wider work recently

Our Roads Policing Unit (RPU) in the last quarter, covering January to April issued over **2390 tickets** to motorists, for numerous road related offences.

- [Op Tramline](#) is running every month, in April the main focus was on mobile phone enforcement.
- 5 more RPU officers have joined the team.
- RPU ran a [MIB](#) no insurance operation focussing on the M4 in conjunction with TVP, A&S and Gwent Police. Wiltshire had 12 vehicles seized off the M4 and the highest in the region.



 **Wilts Specialist Ops @WiltsSpecOps · 05/04/2024**
#RPU were out again running #OpTramline today in between other jobs and commitments 🙌
Even more drivers found to be distracted at the wheel or not restrained #Fatal5

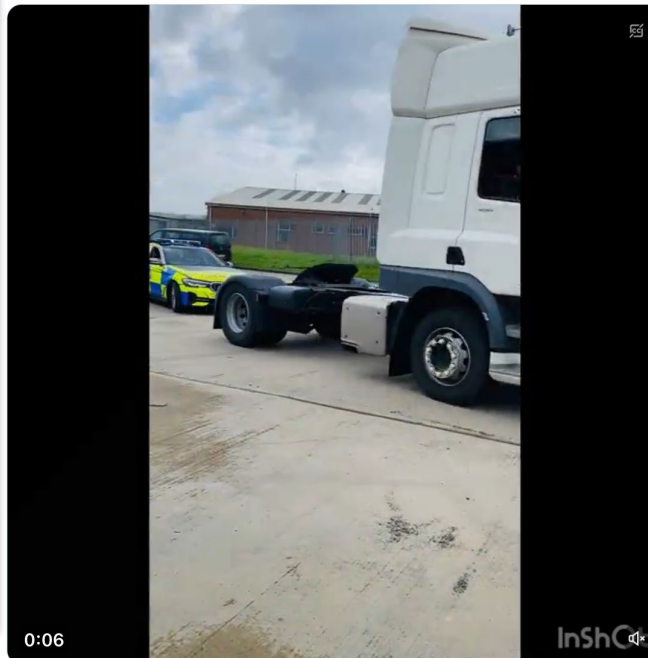

0:06 
2 7 110 3.1K

 **Wilts Specialist Ops @WiltsSpecOps · 06/04/2024**
#RPU have this vehicle stopped in Bulford due the driver only holding a provisional licence and the vehicle holding no policy of insurance, driver reported and vehicle seized
#NoInsuranceNoLicenceNoVehicle #S165 #Seized @DriveInsured



6 10 190 4.3K

 **Wilts Specialist Ops @WiltsSpecOps · 17/03/2024**
Full house of document offences for this motorcycle, seized on the A429 near Kemble. No number plate; insurance; tax or MOT, ridden by a provisional licence holder.



11 10 290 7K

Community Speed Enforcement Officers

CSEO's



• CSEO – Dashboard – 1 January 2023 to 8 May 2024

CSEO Activity Dashboard

Outcomes are dependent on previous convictions and history

10,667.00
No. Speed awareness co...

1,450.00
No. Fine & Points

144.00
No. Court

851
No. of Locations

Location	Year	Month	Speed awareness course	Fine & Points	Court	CPT	Area Board
Swindon - Thamesdown Drive	2023	December	251.00	54.00	0.00	Swindon	Swindon
Swindon Queens Drive adjacent with Cambridge Close	2024	April	151.00	26.00	0.00	Swindon	Swindon
Shaw and Whitley - A365 Folly Lane	2023	November	129.00	15.00	0.00	Trowbridge	Melkshar
Swindon - Thamesdown Drive	2024	January	103.00	16.00	0.00	Swindon	Swindon
Wilton - The Avenue	2023	August	102.00	31.00	4.00	Salisbury	South We
Harnham - Lime Kiln Way	2023	November	97.00	11.00	0.00	Salisbury	Salisbury
Cholderton - Church Lane	2023	March	95.00	4.00	1.00	Amesbury	South We
Swindon - Thamesdown Drive	2024	March	94.00	23.00	0.00	Swindon	Swindon
Swindon Queens Drive adjacent with Cambridge Close	2024	March	90.00	13.00	1.00	Swindon	Swindon
Wilton - The Avenue	2023	November	84.00	33.00	8.00	Salisbury	Southern
Cricklade - Spital Lane	2023	April	80.00	10.00	0.00	RWB	RWB
Tilshead - Candown Road	2023	August	78.00	10.00	1.00	Amesbury	Stoneher
Wilton - The Avenue	2024	April	77.00	23.00	6.00	Salisbury	Southern
Coombe Bissett - Deegan House	2023	November	72.00	10.00	0.00	Salisbury	Southern
Total			10,667.00	1,450.00	144.00		

Activity by Area Board

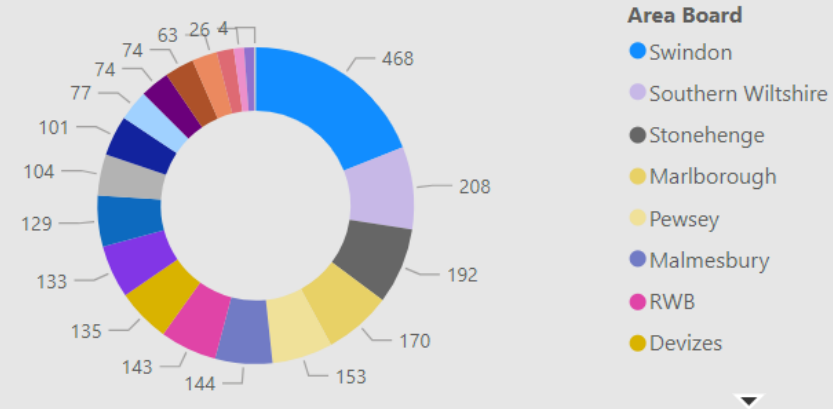

Activity by CPT

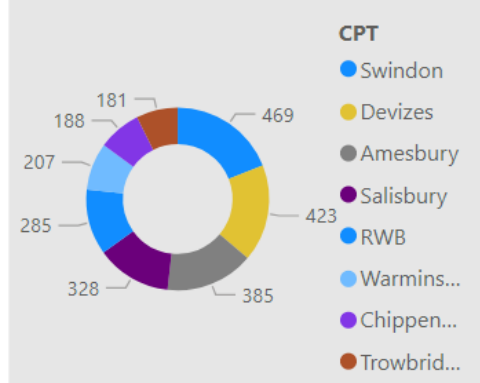

Outcomes

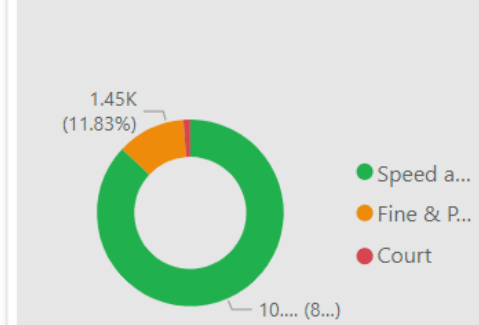

• CSEO – Chippenham Area Board - 1 January 2023 to 8 May 2024

CSEO Activity Dashboard

Outcomes are dependent on previous convictions and history

360.00
No. Speed awareness co...

45.00
No. Fine & Points

1.00
No. Court

64
No. of Locations

Location	Year	Month	Speed awareness course	Fine & Points	Court	CPT	Area Board
Sutton Benger - B4069	2023	November	62.00	13.00	0.00	Chippenham	Chippenham
Sutton Benger - B4069 No. 2 Box Cottage	2023	June	61.00	3.00	0.00	Chippenham	Chippenham
Sutton Benger - B4069	2023	December	51.00	5.00	0.00	Chippenham	Chippenham
Sutton Benger - B4069 No. 2 Box Cottage	2023	August	28.00	2.00	0.00	Chippenham	Chippenham
Seagry - Village Hall	2023	September	20.00	6.00	0.00	Chippenham	Chippenham
Sutton Benger - B4069	2023	October	16.00	0.00	0.00	Chippenham	Chippenham
Sutton Benger - B4069 No. 2 Box Cottage	2023	July	13.00	5.00	0.00	Chippenham	Chippenham
Seagry - Village Hall	2024	April	12.00	1.00	0.00	Chippenham	Chippenham
Christian Malford Sunnyside Close	2024	April	9.00	2.00	0.00	Chippenham	Chippenham
Sutton Benger - B4069	2023	August	8.00	1.00	0.00	Chippenham	Chippenham
Sutton Benger B4069 No. 2 Box Cottage	2024	March	8.00	0.00	0.00	Chippenham	Chippenham
Kington Langley 2 - Plough Lane - pavement immediately to the east of junction with Moors Close (C) famed.teaspoons.ordea Is	2024	April	7.00	1.00	0.00	Chippenham	Chippenham
Christian Malford - Avon Wier Lane	2023	November	6.00	1.00	1.00	Chippenham	Chippenham
East Tytherton -	2023	July	6.00	0.00	0.00	Chippenham	Chippenham
Total			360.00	45.00	1.00		

Activity by Area Board

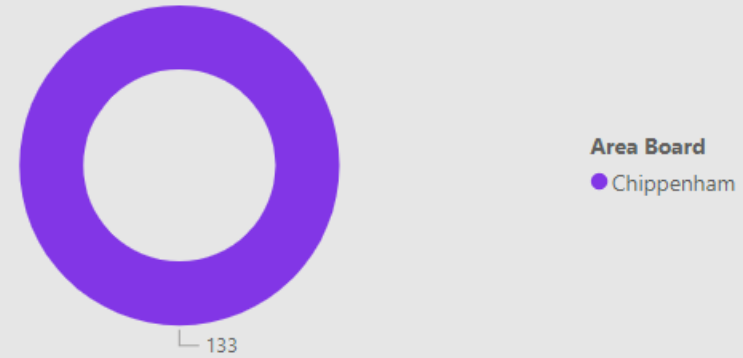

Activity by CPT

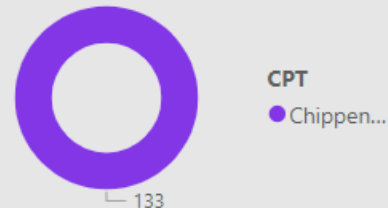

Outcomes

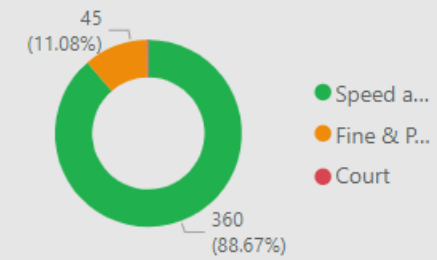

• Your Force | Your Area | Follow us

For information on Road Safety in Wiltshire visit:
[Road safety campaign | Wiltshire Police](#)

[Road Safety \(wiltshire-pcc.gov.uk\)](http://wiltshire-pcc.gov.uk)



[Chippenham Town North East | Your Area | Wiltshire Police | Wiltshire Police](#)



[Chippenham Police | Facebook](#)

[Wilts Specialist Ops \(@WiltsSpecOps\) / X \(twitter.com\)](#)

[Wiltshire Specials \(@wiltspolicesc\) / Twitter](#)

