



Wiltshire and Swindon

ROAD SAFETY

PARTNERSHIP

The Wiltshire and Swindon Road Safety Partnership

Perry Payne

The Wiltshire and Swindon Road Safety Partnership

Members

Wiltshire Council

Swindon Council

Highways England

Ministry of Defence

Wiltshire Police (Please see Sarah Holden's Road Safety Update in your packs)

Dorset and Wiltshire Fire and Rescue Service

South West Ambulance Service NHS Trust



The Wiltshire and Swindon Road Safety Partnership

3 Main workstreams



Engineering



Education



Enforcement

The Wiltshire and Swindon Road Safety Partnership

Engineering

Wiltshire Council

National Highways

Swindon Borough Council



The Wiltshire and Swindon Road Safety Partnership

Engineering

Wiltshire Council & National Highways carry out investigations to decide if an engineering solution is required in response to the causes of RTC's on Wiltshire Roads.

To do this, they use data provided by STATS 19 which is the means by which the Police report RTC's. (This is soon to be replaced by a new system called STATS 21)

“Cluster analysis” is undertaken (in accordance with national standards) to identify if there are any sites which require a collision reduction program which MIGHT prevent collisions taking place. They look to see if there have either been 3 incidents in 3 years or 10 in 10 years.

The Wiltshire and Swindon Road Safety Partnership

Engineering

The RTC's analysed are injury collisions only. Damage only collisions are not analysed but historically stats suggest there are roughly 12 damage only collisions per injury collision.

Collision rate along a specific routes are also analysed (in accordance with national standards).

Wiltshire Council do not analyse national Highways roads, they do their own

Wiltshire Council have currently identified 80 sites across the county, (none in S.W. Wiltshire) and most issues are relate to single carriageway roads.

The Wiltshire and Swindon Road Safety Partnership

Traffic Survey's

Traffic surveys can be requested by Parish Councils via the Local Highways & Footway Improvement Group (LHFIG). Applications made this way are almost always accepted.

These surveys provide detailed and calibrated data which can include traffic volume, times, speeds and even vehicle types.

They provide the necessary evidence to confirm if there is a speeding issue for CSW.

Parish Councils can be charged (between £120 & £200) for this (although they are often provided free to the requestor) and take approximately 6 – 12 weeks to complete once requested.

The Wiltshire and Swindon Road Safety Partnership

Education



• #FATAL5 education



Not wearing a seat belt

It is a legal requirement in the United Kingdom to wear a seat belt if one is fitted, there are only a [few exemptions](#).

In 2017, 27% - over a quarter - of those who died in cars on the road were not wearing seat belts.

You can be fined up to £500 for not wearing a seat belt.

Wearing a seat belt not only helps protect your safety, it helps protect the safety of others.

Only one person is allowed in each seat fitted with a seat belt. Never use the same seat belt across two or more passengers.

As a passenger over the age of 14 it's your responsibility to ensure you're wearing a seat belt. Failure to do so could result in a fine.

Child passengers

Children under 135 cm (4'4") tall must be in the correct car seat for their height and weight. You can be fined £500 if a child under 14 years old isn't in the correct car seat, or, if over 135cm tall, wearing a seatbelt whilst you are driving.

Find out car seat requirements and further information by visiting [child car seats: the law](#).



The Wiltshire and Swindon Road Safety Partnership

Wiltshire Council

Public Engagement Events

Car Child Seat Check events

Children trained to Bikeability level 1,2,&3

Primary school children trained in Walk Safe programme

Children trained on Scootability

Drive Plus Assessments for older drivers

Subsidised drivers through the Pass Plus scheme

Working regionally regarding rural road safety and agricultural vehicles

Just taken delivery of 10 VR360 headsets funded by Wiltshire Public Health to deliver older driver workshops.

The Wiltshire and Swindon Road Safety Partnership

Dorset and Wiltshire Fire and Rescue Service

- Lead on young driver education
- Assist in car seat checks
- Assist in Operation Close Pass
- General Road Safety Community Events
- Assist with Drink Drive campaigns
- Support with Road Risk presentation to Wiltshire Occupational H&S Association
- Present Safe Drive Stay Alive to @5,000 students
- 360 VR sets used for students
- Present Survive the Drive to @4,500 military personnel

Community Speed Watch

CSW



The Wiltshire and Swindon Road Safety Partnership

Community Speed Watch

Huge and sincere thanks for such a fantastic effort and amazing on-going achievements. This really works and we know what a strong and significant contribution to safety in the community these teams make.

Its important to remember this is the Community working on behalf of the Community – and worth noting that often those receiving letters are local!

The Wiltshire and Swindon Road Safety Partnership

Community Speed Watch

Community speed watch is not a “War on motorists” as the popular saying goes.

It is an evidenced based, highly visible, community led educational initiative. It doesn't result in speed awareness courses, fines, points on licenses or court appearances, *but can influence separate future police enforcement activity.*

Those identified as speeding by a Community Speed Watch will receive a letter – and can receive up to 3, each increasing in severity in terms of tone, but all purely advisory.

The tone of the 1st letter is set by the severity of the speeding.

The Wiltshire and Swindon Road Safety Partnership

Community Speed Watch

There has to have been a traffic survey carried out to provide data to evidence there is a speeding issue, before a CSW can be established or re-established.

Data analysis of CSW activity and outcomes shows that although there has been no reduction in the number of watches being carried out, the number of letters being sent out are reducing.

Community speed watch works.



The Wiltshire and Swindon Road Safety Partnership

CSW Stonehenge Area Board

Data since July 2020 to 22nd August 2024.

1124 watches carried out

7,385 letters sent out.

• CSW – Stonehenge area - Data since July 2020 to 22 August 2024

Team	No. 1st letters	No. 2nd letters	No. 3rd letters	No. excessive letters	No. tractor letters	Total letters	No. of watches	Average speeders %
Berwick St James	267	32	8	22	1	330	208	3.6%
Durrington	1197	59	14	109	0	1379	90	6.6%
Enford	2216	192	55	111	0	2574	245	3.2%
Middle Woodford	196	19	3	8	0	226	155	0.89%
Shrewton	1794	77	17	116	4	2008	266	3.5%
Stoford and Newton	777	35	6	45	5	868	160	0.92%
Grand Total	6447	414	103	411	10	7385	1124	3.1%

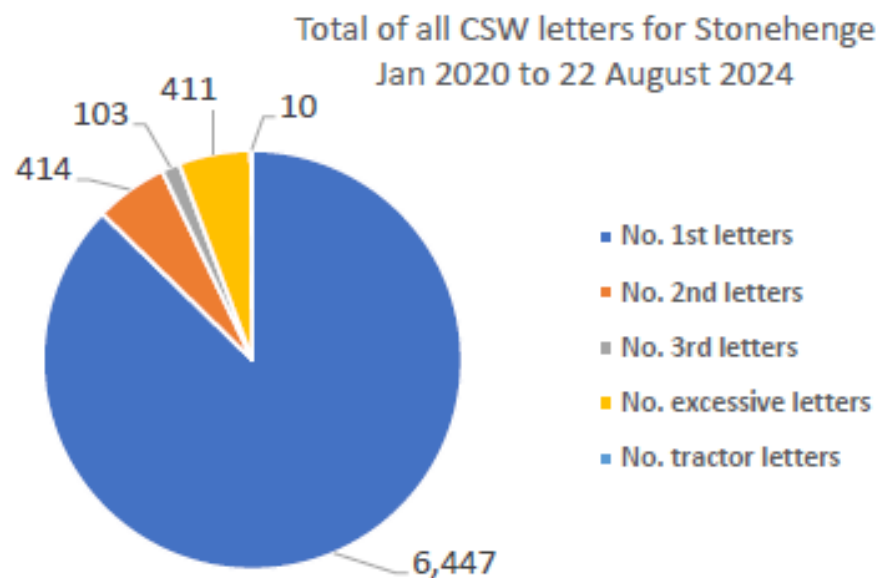
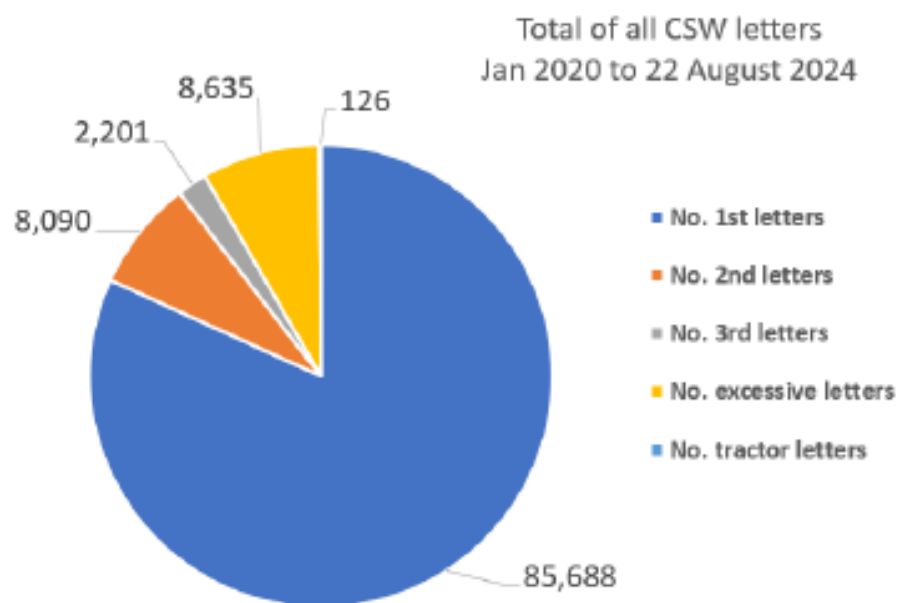

The Wiltshire and Swindon Road Safety Partnership

Traffic Surveys Stonehenge Area

Data since 2022 to July 2024.

19 carried out

7 qualified for speed education

1 referred for Police Action

• Traffic surveys – Stonehenge

January 2022 to July 2024

Wiltshire Council

Title	Result	Survey start date	Speed limit	85th percentile	CPT	Area Board
Amesbury - C32 Earls Court Road	No further action	15/05/2023	30	31.6	Amesbury	Stonehenge
Amesbury - Stockport Avenue	Police	01/02/2022	40	53.78	Amesbury	Stonehenge
Amesbury Main Road	No further action	04/02/2023	30	34.8	Amesbury	Stonehenge
Amesbury-Porton Road	No further action	15/04/2024	40	37.1	Amesbury	Stonehenge
Durrington - B3085 Hackthorne Road	Speed education	08/05/2024	20	29	Amesbury	Stonehenge
Durrington B3085 Church Street	Speed education	08/05/2024	20	24.7	Amesbury	Stonehenge
Durrington-B3085-Bulford Road	Speed education	08/05/2024	20	25.2	Amesbury	Stonehenge
Durrington-B3085-Church Street	Speed education	08/05/2024	20	24.7	Amesbury	Stonehenge
Durrington-High Street	Speed education	08/05/2024	20	27.1	Amesbury	Stonehenge
Durrington-Windsor Road	Speed education	08/05/2024	20	24.6	Amesbury	Stonehenge
Netheravon - N of Court Farm Rd	Speed education	08/11/2023	40	47.09	Amesbury	Stonehenge
Netheravon - A345 Salisbury Road north of Lower Road	No further action	08/11/2023	40	42.84	Salisbury	Stonehenge
Netheravon - A345 Salisbury Road north of Lower Road	No further action	08/11/2023	40	38.92	Salisbury	Stonehenge
Netheravon - A345 Salisbury Road south of Lower Road	No further action	08/11/2023	40	42.5	Salisbury	Stonehenge
Netton C292 High Post Road	No further action	12/06/2023	60	40.8	Amesbury	Stonehenge
Shrewton - A360 - Maddington Street	No further action	20/09/2023	30	34.3	Amesbury	Stonehenge
Shrewton - A360 - Maddington Street (The Common)	No further action	13/09/2023	30	31.2	Amesbury	Stonehenge
Shrewton - A360 Maddington Street - Sports club	No further action	20/09/2023	30	33.6	Amesbury	Stonehenge
Stoford - Stoford Bottom	No further action	30/06/2022	30	31.55	Salisbury	Stonehenge

The Wiltshire and Swindon Road Safety Partnership

Enforcement



The Wiltshire and Swindon Road Safety Partnership

Enforcement

3 x Community Road
Safety Officers
(CRSO's)

3 x Community Speed Enforcement
Officers (CSEO's)



The Wiltshire and Swindon Road Safety Partnership

CSEO Activity

1st January 2023 to 22nd August 2024.

Active in 909 locations

13,530 speed awareness courses

1,803 Fines and Points

184 Court

The Wiltshire and Swindon Road Safety Partnership

CSEO Activity Stonehenge Area Board

1st January 2023 to 22nd August 2024.

Active in 35 locations

941 speed awareness courses

73 Fines and Points

3 Court

• CSEO – Stonehenge Area Board - 1 January 2023 to 22 August 2024

CSEO Activity Dashboard

Outcomes are dependent on previous convictions and history

941.00

No. Speed awareness co...

73.00

No. Fine & Points

3.00

No. Court

35

No. of Locations

Location	Year	Month	Speed awareness course	Fine & Points	Court	CPT	Area Board
Tilshead - Candown Road	2023	August	78.00	10.00	1.00	Amesbury	Stonehenge
Tilshead - Candown Road	2023	November	46.00	1.00	0.00	Amesbury	Stonehenge
Tilshead - Candown Road	2023	July	43.00	8.00	0.00	Amesbury	Stonehenge
Tilshead - Candown Road	2023	January	39.00	2.00	0.00	Amesbury	Stonehenge
Tilshead - Candown Road	2023	June	38.00	2.00	0.00	Amesbury	Stonehenge
Tilshead - Candown Road	2023	September	35.00	3.00	1.00	Amesbury	Stonehenge
Tilshead - Candown Road	2023	February	32.00	1.00	0.00	Amesbury	Stonehenge
Amesbury - Boscombe Road	2024	July	29.00	2.00	0.00	Amesbury	Stonehenge
Amesbury - McKie Road	2023	August	26.00	0.00	0.00	Amesbury	Stonehenge
Tilshead - Candown Road	2023	October	25.00	2.00	0.00	Amesbury	Stonehenge
Tilshead - Candown Road	2023	March	24.00	3.00	0.00	Amesbury	Stonehenge
Tilshead - Candown Road	2023	May	23.00	2.00	0.00	Amesbury	Stonehenge
Amesbury - McKie Road	2024	July	22.00	1.00	0.00	Amesbury	Stonehenge
Tilshead - Candown Road	2023	December	22.00	2.00	0.00	Amesbury	Stonehenge
Total			941.00	73.00	3.00		

Activity by Area Board



Activity by CPT

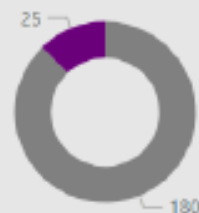

Outcomes

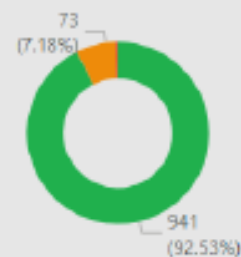

The Wiltshire and Swindon Road Safety Partnership

Roads Policing Unit (RPU) “Traffic Cops”

**Can't be
Everywhere...**



**Could be
Anywhere...**

Always somewhere..!

The Wiltshire and Swindon Road Safety Partnership

Road Policing Unit

May to July 2024.

Issued over 1551 tickets to motorists for numerous road related offences.



• Wider work recently

Our Roads Policing Unit (RPU) in the last quarter, covering **May to July** issued over **1551 tickets** to motorists, for numerous road related offences. The most common offences they are coming across are as follows:

Activity - Endorsable offences

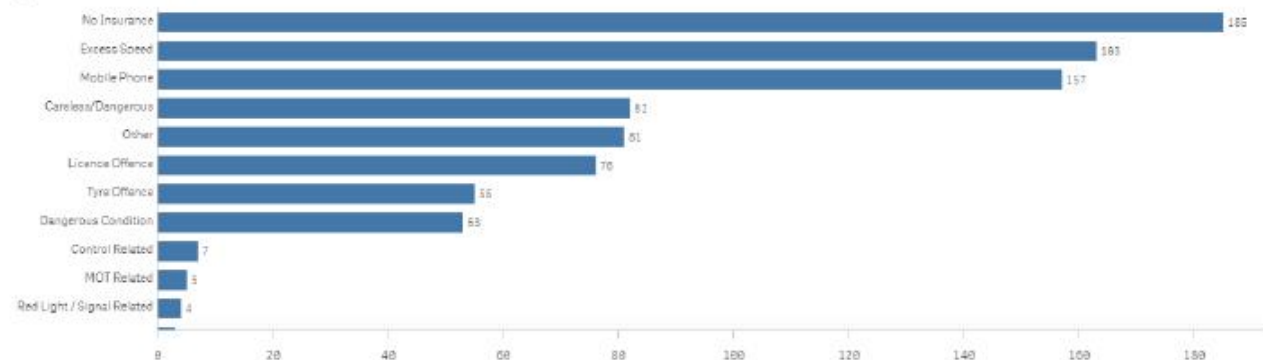

Activity - Non-Endorsable Offences

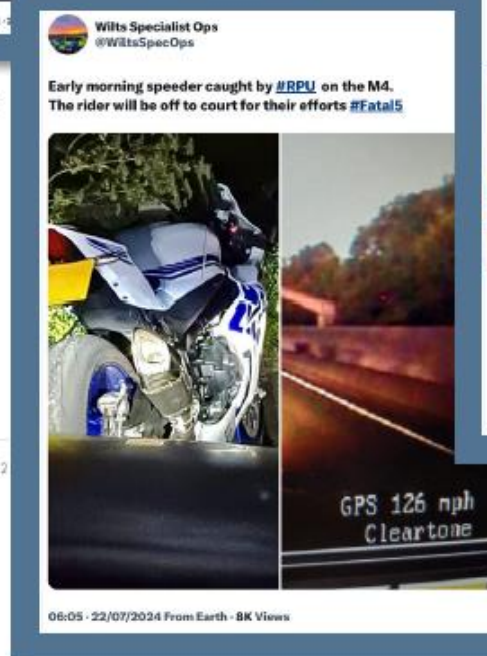
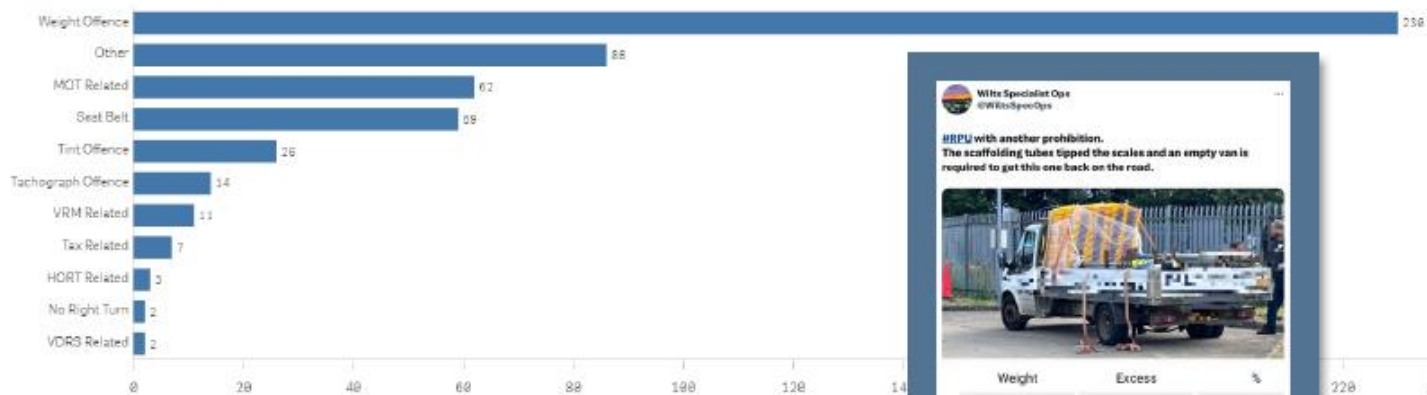

The Wiltshire and Swindon Road Safety Partnership

Road Policing Unit

Endorsable Offences May to July 2024.

185	No insurance
163	Excess Speed
157	Mobile Phone
82	Careless or Dangerous
78	Licence Offences
56	Tyre Offences
53	Dangerous Condition
5	MOT related
4	Red light/Signal related

The Wiltshire and Swindon Road Safety Partnership

Road Policing Unit

Non -Endorsable Offences May to July 2024.

230	Weight Offences
62	MOT Related
59	Seat Belt
28	Tint Offences
14	Tachograph Offences
7	Tax Related
2	No right turn
11	Vehicle Registration Mark related

The Wiltshire and Swindon Road Safety Partnership

Emerging Issues

The Group carries out continuous analysis of what's happening in Wiltshire and Swindon and one thing we're starting to notice is pedestrian distraction, often due to use of their mobile phones.

People are walking into the road without properly looking, having been completely distracted by their phones.

It would be helpful if you could perhaps mention this to family and friends and just ask them to be particularly vigilant.

THANK YOU

