

WILTSHIRE POLICE



Road Safety update – Salisbury Area Board

4th February 2025

Keeping Wiltshire Safe



www.wiltshire.police.uk | [Facebook/wiltshirepolice](https://www.facebook.com/wiltshirepolice) | [Twitter @wiltshirepolice](https://twitter.com/wiltshirepolice) | [LinkedIn/company/wiltshirepolice](https://www.linkedin.com/company/wiltshirepolice)

• #FATAL5 education



Not wearing a seat belt

It is a legal requirement in the United Kingdom to wear a seat belt if one is fitted, there are only a [few exemptions](#).

In 2017, 27% - over a quarter - of those who died in cars on the road were not wearing seat belts.

You can be fined up to £500 for not wearing a seat belt.

Wearing a seat belt not only helps protect your safety, it helps protect the safety of others.

Only one person is allowed in each seat fitted with a seat belt. Never use the same seat belt across two or more passengers.

As a passenger over the age of 14 it's your responsibility to ensure you're wearing a seat belt. Failure to do so could result in a fine.

Child passengers

Children under 135 cm (4'4") tall must be in the correct car seat for their height and weight. You can be fined £500 if a child under 14 years old isn't in the correct car seat, or, if over 135cm tall, wearing a seatbelt whilst you are driving.

Find out car seat requirements and further information by visiting [child car seats: the law](#).



• Community Road Safety Team; what we do

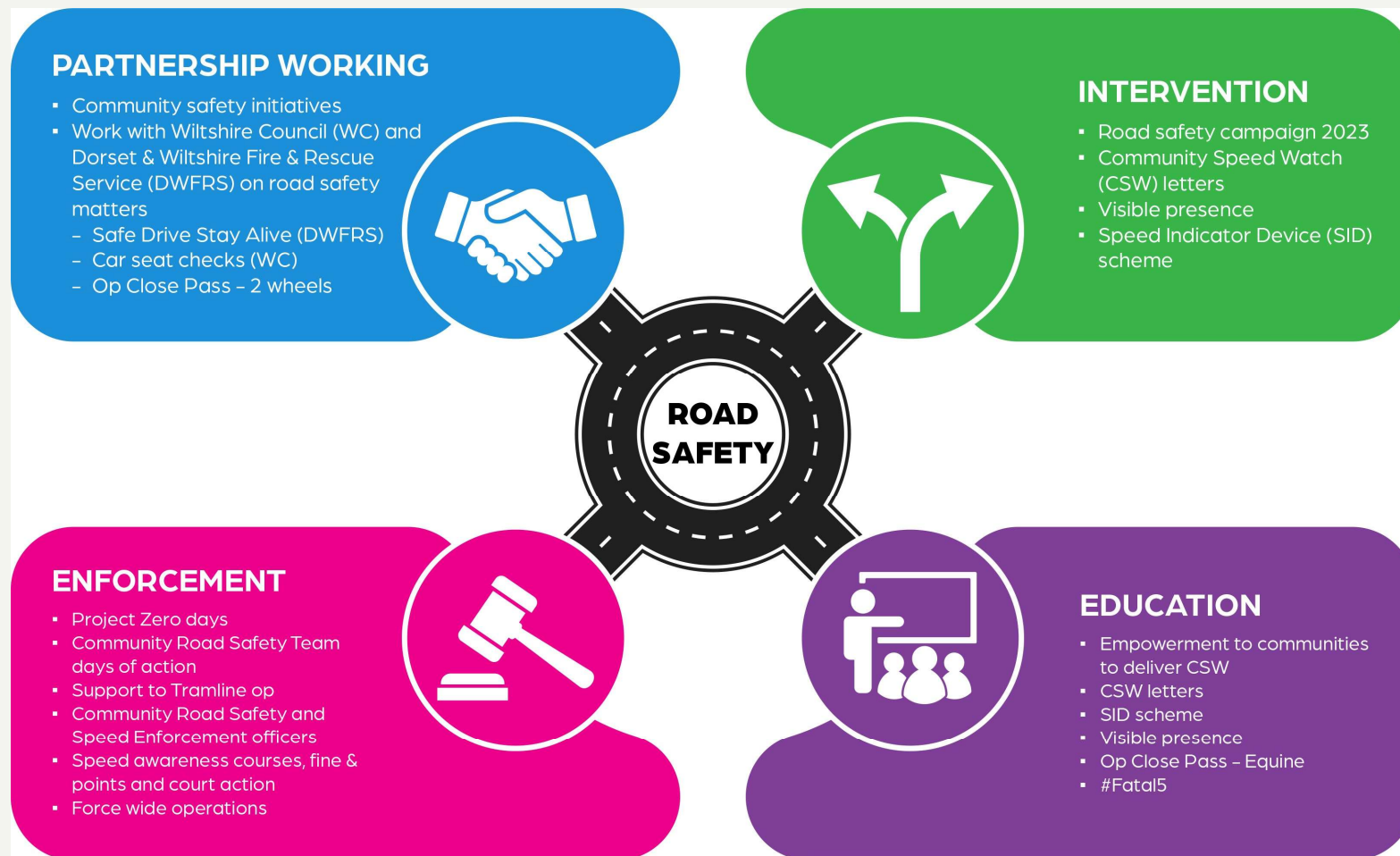

• Traffic surveys – Salisbury

January 2024 – February 2025

Wiltshire Council

Title	Result	Survey start date	Speed limit	85th percent	CPT
Alderbury-Clarendon Road	Speed education	15/04/2024	30	36.9	Salisbury
Chilmark - Fovant Road	No further action	29/01/2024	60	24.7	Salisbury
Chilmark - Tisbury Road	No further action	29/01/2024	60	34.1	Salisbury
Coombe Bissett-A354 Salisbury Road	No further action	15/04/2024	40	45.2	Salisbury
East Grimstead-Long Drove	No further action	15/04/2024	30	25.5	Salisbury
Ford - Roman Road	Speed education	29/01/2024	30	36.6	Salisbury
Laverstock - Hill Road	No further action	15/04/2024	20	19.2	Salisbury
Salisbury - Lower Street	No further action	15/04/2024	30	20.9	Salisbury
Whaddon-Southampton Road	No further action	15/04/2024	30	33.1	Salisbury

• Wider work recently

Our Roads Policing Unit (RPU) in the last quarter, covering **November to February** issued over **793 tickets** to motorists, for numerous road related offences.

The most common offences they are coming across are as follows:

Activity - Endorsable offences

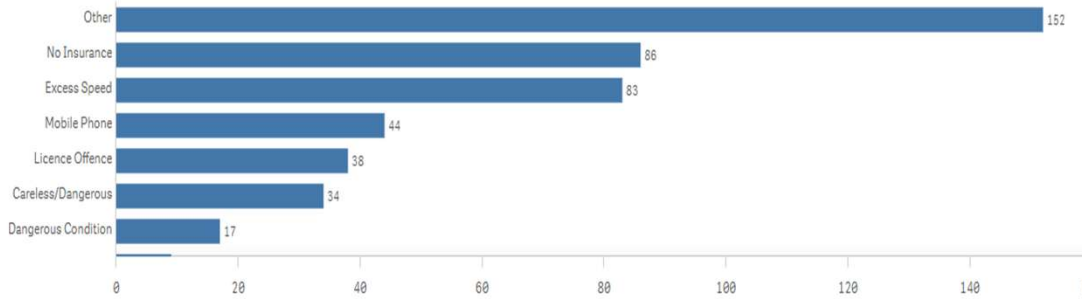

Activity - Non-Endorsable Offences

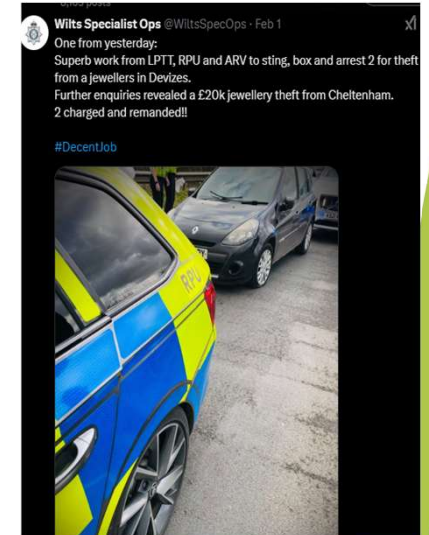
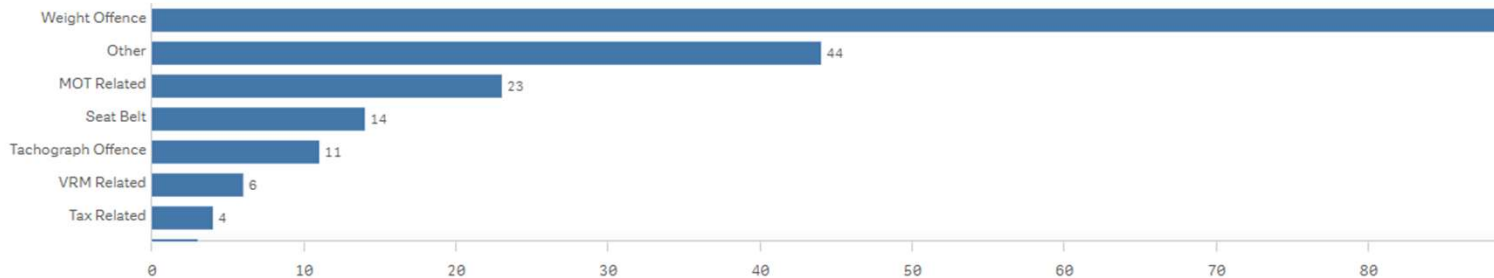

Community Speed Enforcement Officers

CSEO's



• CSEO – Dashboard – 1st April 2024 to 4th February 2025

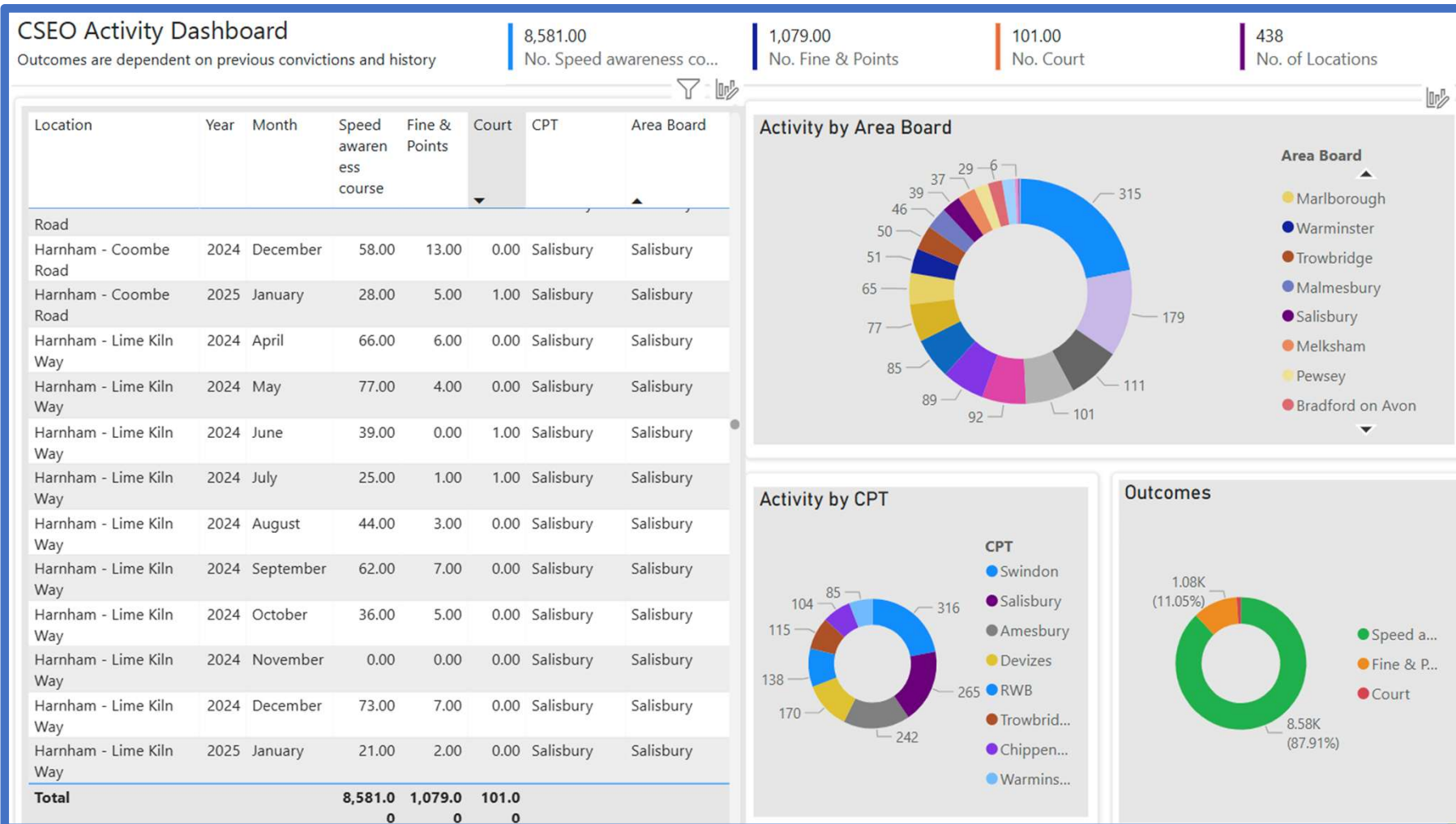

• CSEO – Salisbury Area Board – 1st April 2024 to 4th February 2025

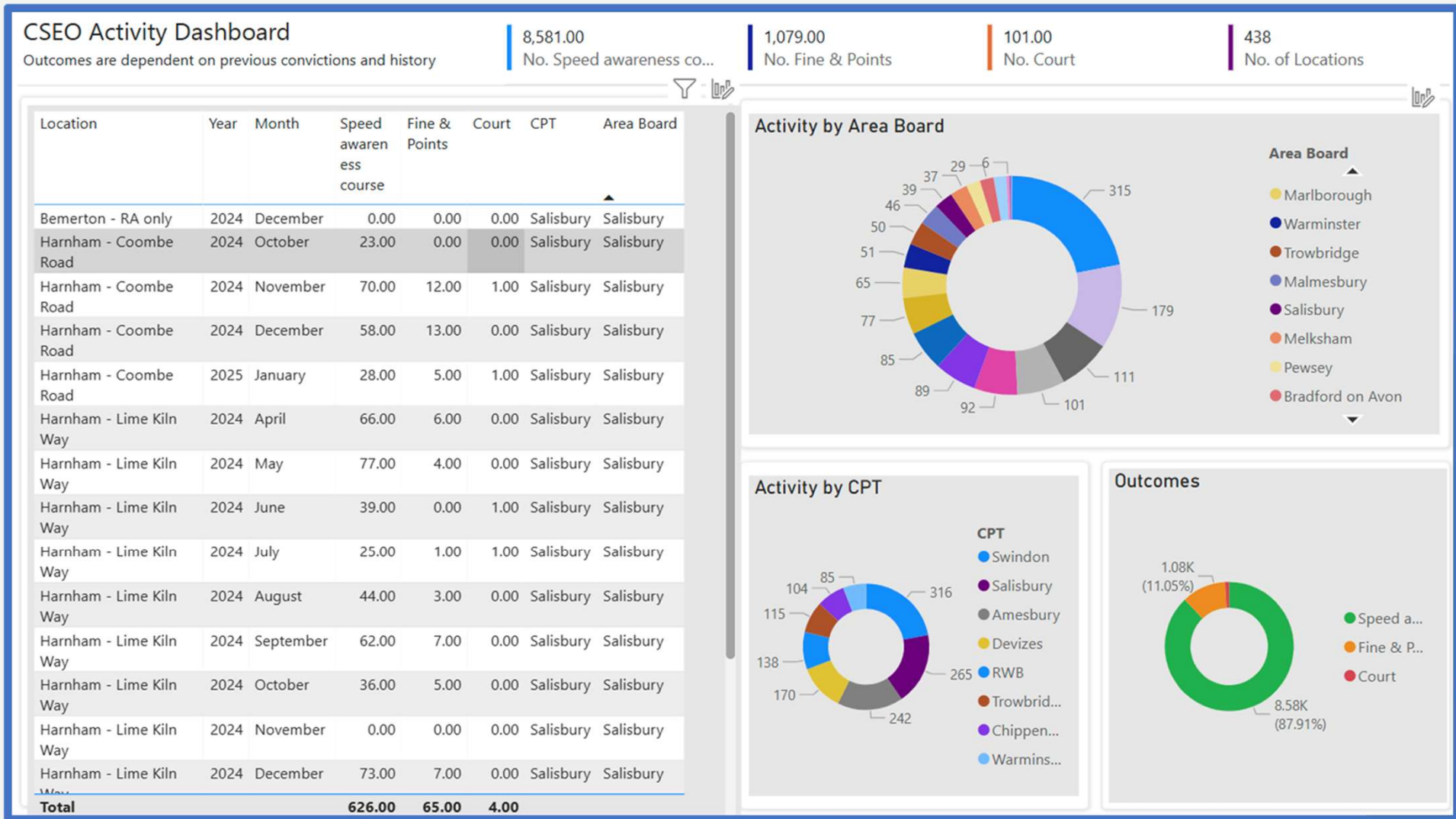

• Your Force | Your Area | Follow us

For information on Road Safety in Wiltshire visit:

[Road safety campaign | Wiltshire Police](#)

[Road Safety \(wiltshire-pcc.gov.uk\)](#)



[Salisbury City Centre | Your Area | Wiltshire Police | Wiltshire Police](#)



[Salisbury Police | Facebook](#)

[Wilts Specialist Ops \(@WiltsSpecOps\) / X \(twitter.com\)](#)

[Wiltshire Specials \(@wiltspolicesc\) / Twitter](#)

