

WILTSHIRE POLICE



Road Safety update – Chippenham & Villages Area Board

3rd March 2025

Keeping Wiltshire Safe



• #FATAL5 education



Not wearing a seat belt

It is a legal requirement in the United Kingdom to wear a seat belt if one is fitted, there are only a [few exemptions](#).

In 2017, 27% - over a quarter - of those who died in cars on the road were not wearing seat belts.

You can be fined up to £500 for not wearing a seat belt.

Wearing a seat belt not only helps protect your safety, it helps protect the safety of others.

Only one person is allowed in each seat fitted with a seat belt. Never use the same seat belt across two or more passengers.

As a passenger over the age of 14 it's your responsibility to ensure you're wearing a seat belt. Failure to do so could result in a fine.

Child passengers

Children under 135 cm (4'4") tall must be in the correct car seat for their height and weight. You can be fined £500 if a child under 14 years old isn't in the correct car seat, or, if over 135cm tall, wearing a seatbelt whilst you are driving.

Find out car seat requirements and further information by visiting [child car seats: the law](#).



• Community Road Safety Team; what we do

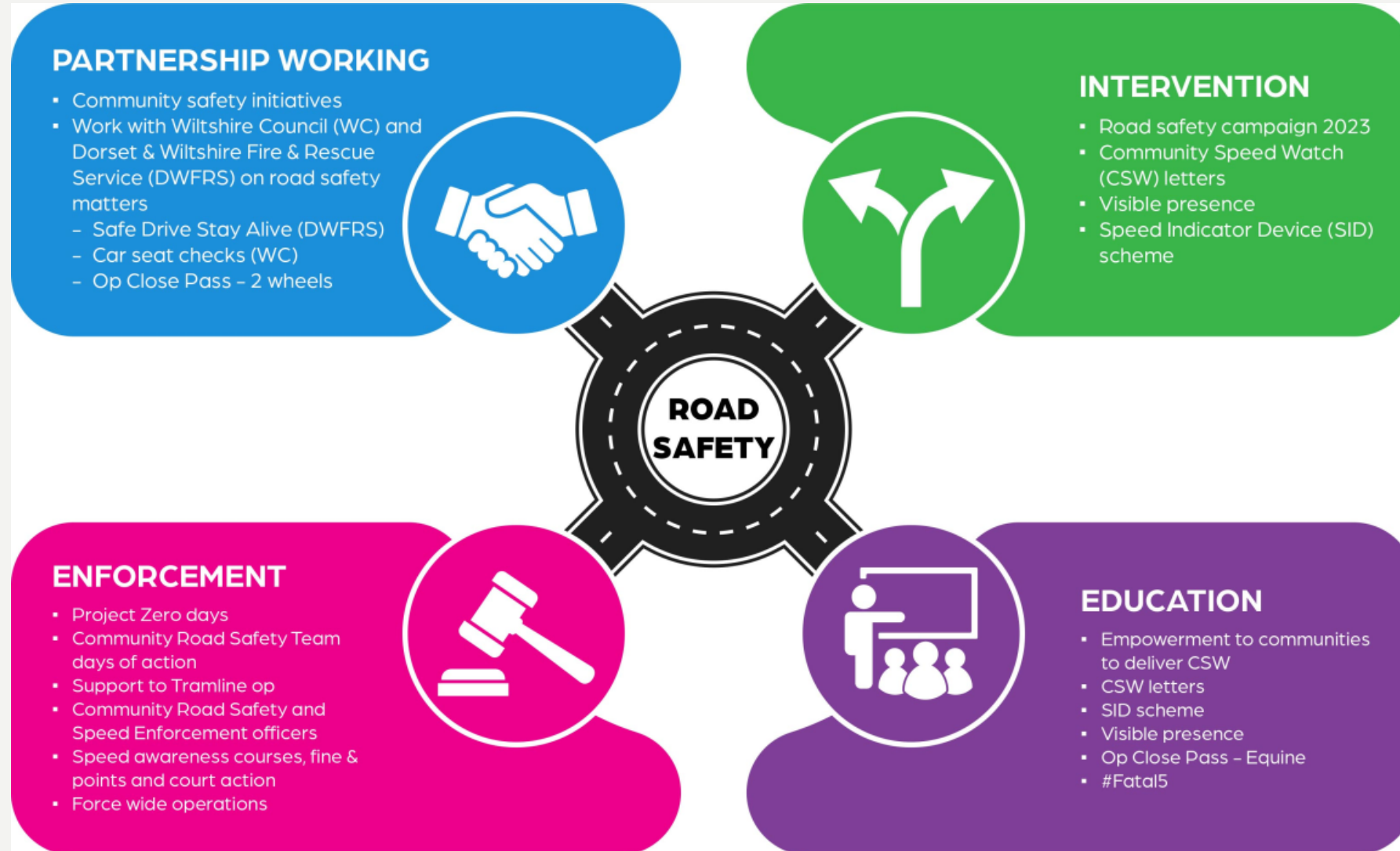

• Traffic surveys – Chippenham

January 2024 to February 2025

Wiltshire Council

Title	Result	Survey start date	Speed limit	85th percentile	CPT	Area Board
Castle Combe - B4039	No further action	29/01/2024	50	49.9	Chippenham	Chippenham
Castle Combe - B4039 - by Old Dairy	No further action	29/01/2024	30	33.3	Chippenham	Chippenham
Castle Combe - B4039 - The Street	No further action	29/01/2024	20	23.8	Chippenham	Chippenham
Castle Combe - nr Old Chapel	No further action	29/01/2024	30	33.6	Chippenham	Chippenham
Castle Combe-West Street	No further action	08/05/2024	20	9.8	Chippenham	Chippenham

• Wider work recently

Our Roads Policing Unit (RPU) in the last quarter, covering **November to February** issued over **793 tickets** to motorists, for numerous road related offences.

The most common offences they are coming across are as follows:

Activity - Endorsable offences

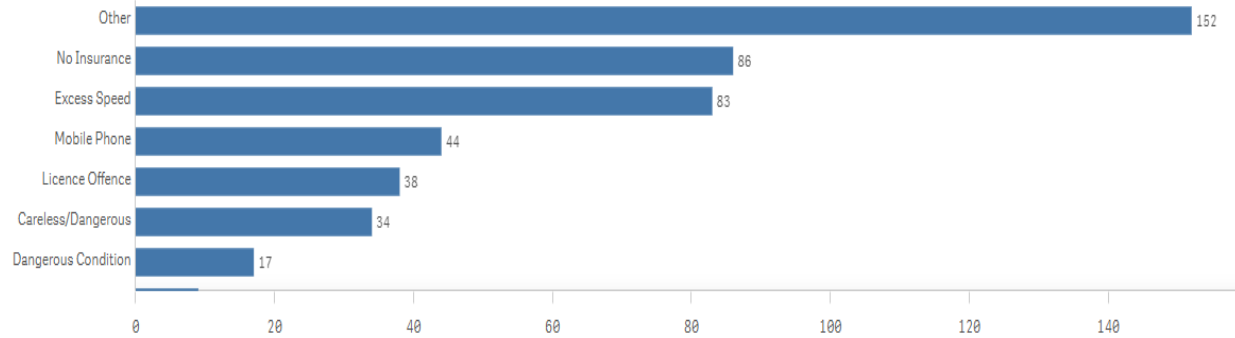

Activity - Non-Endorsable Offences

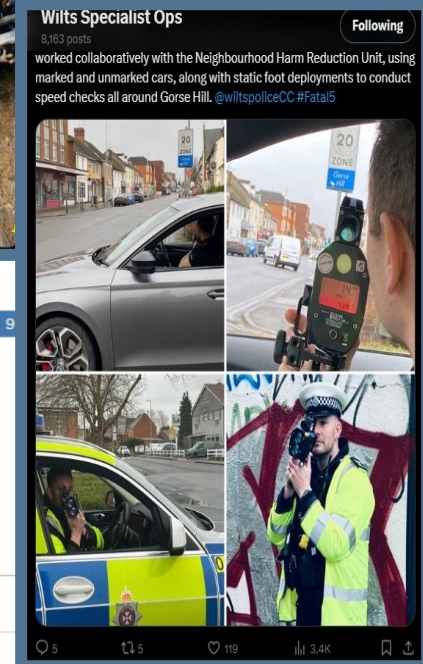
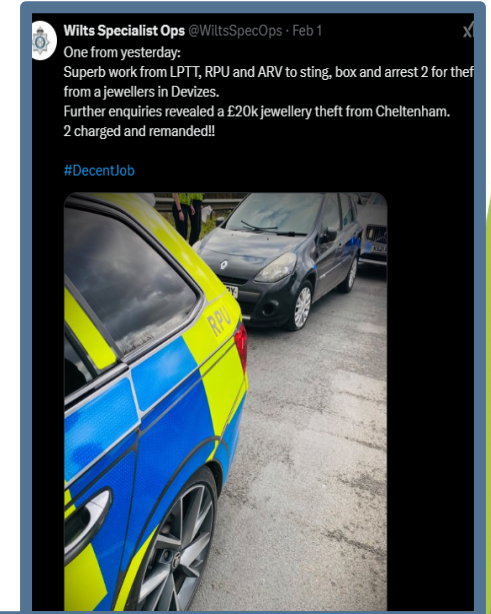
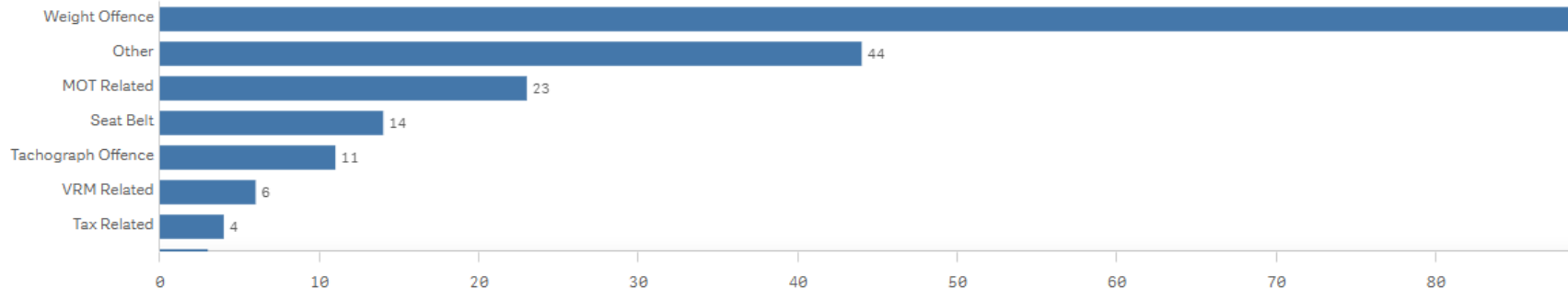

Community Speed Enforcement Officers

CSEO's



• CSEO – Dashboard – 1st April 24 – 17th February 25

CSEO Activity Dashboard

Outcomes are dependent on previous convictions and history

8,825.00
No. Speed awareness co...

1,107.00
No. Fine & Points

102.00
No. Court

452
No. of Locations

Location	Year	Month	Speed awareness course	Fine & Points	Court	CPT	Area Board
Christian Malford - Avonweir Lane	2024	April	0.00	0.00	0.00	Chippenham	Chippenham
Christian Malford - Avonweir Lane	2024	December	4.00	1.00	0.00	Chippenham	Chippenham
Christian Malford - Station Road	2024	April	2.00	0.00	0.00	Chippenham	Chippenham
Christian Malford - Station Road	2024	December	0.00	0.00	0.00	Chippenham	Chippenham
Christian Malford Sunnyside Close	2025	February	4.00	0.00	0.00	Chippenham	Chippenham
Christian Malford - Sunnyside Close	2024	December	0.00	0.00	0.00	Chippenham	Chippenham
Christian Malford Avon Wier Lane	2024	November	9.00	1.00	0.00	Chippenham	Chippenham
Christian Malford Avon Wier Lane	2024	December	13.00	0.00	1.00	Chippenham	Chippenham
Christian Malford Avon Wier Lane	2025	January	7.00	0.00	0.00	Chippenham	Chippenham
Christian Malford Avon Wier Lane	2025	February	0.00	0.00	0.00	Chippenham	Chippenham
Christian Malford Station Road	2024	April	1.00	1.00	0.00	Chippenham	Chippenham
Christian Malford Sunnyside Close	2024	April	9.00	2.00	0.00	Chippenham	Chippenham
Christian Malford Sunnyside Close	2024	June	7.00	2.00	0.00	Chippenham	Chippenham
Total			8,825.00	1,107.00	102.00		

Activity by Area Board

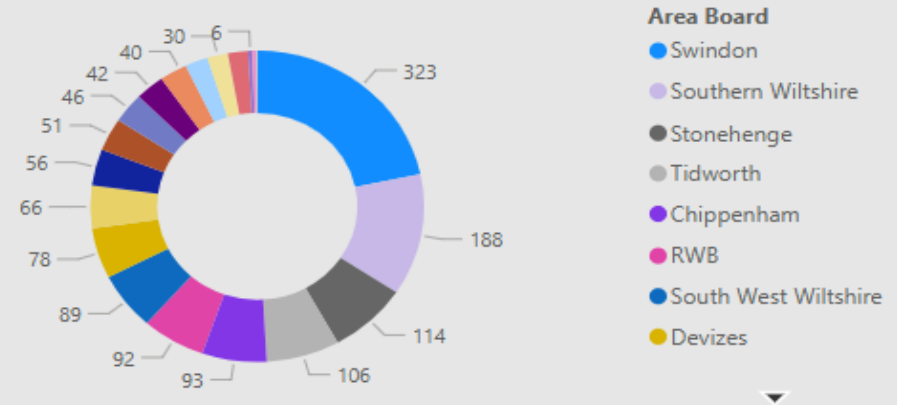

Activity by CPT

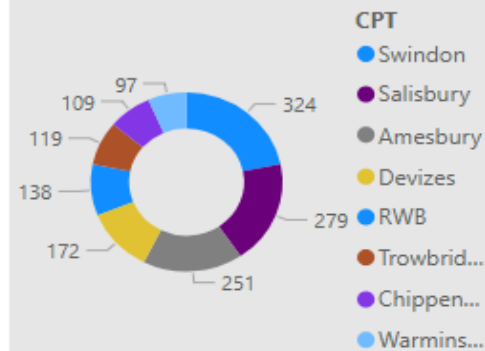

Outcomes

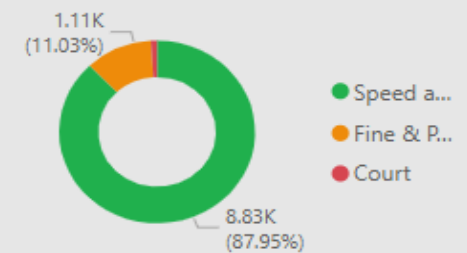

• CSEO – Chippenham Area Board - 1st April 24 – 17th February 25

CSEO Activity Dashboard

Outcomes are dependent on previous convictions and history

216.00
 No. Speed awareness co...

22.00
 No. Fine & Points

3.00
 No. Court

36
 No. of Locations

Location	Year	Month	Speed awareness course	Fine & Points	Court	CPT	Area Board
Sutton Benger B4069 No. 2 Box Cottage PM	2024	October	2.00	0.00	0.00	Chippenham	Chippenham
Burton B4039 On pavement in front Yew Tree Cottage by post box	2025	February	1.00	1.00	0.00	Chippenham	Chippenham
Christian Malford Sunnyside Close	2025	February	4.00	0.00	0.00	Chippenham	Chippenham
Christian Malford Avon Wier Lane	2025	January	7.00	0.00	0.00	Chippenham	Chippenham
Christian Malford Avon Wier Lane	2025	February	0.00	0.00	0.00	Chippenham	Chippenham
East Tytherton The Orchard	2025	February	2.00	0.00	0.00	Chippenham	Chippenham
Kington Langley 2. Plough Lane - pavement immediately to the east of junction with Moors Close	2025	January	2.00	0.00	0.00	Chippenham	Chippenham
Seagry Outside of Goss Croft Hall	2025	January	4.00	0.00	0.00	Chippenham	Chippenham
Seagry Outside of Goss Croft Hall	2025	February	0.00	0.00	0.00	Chippenham	Chippenham
Sutton Benger B4069 No. 2 Box Cottage	2025	February	0.00	0.00	0.00	Chippenham	Chippenham
Sutton Benger Pavement imm to east of junct with Barrett Lane	2025	January	1.00	0.00	0.00	Chippenham	Chippenham
Total			216.00	22.00	3.00		

Activity by Area Board

Area Board: Chippenham (93%)

Activity by CPT

CPT: Chippenham (93%)

Outcomes

Speed a... (216, 89.63%)
 Fine & P... (22, 9.13%)
 Court (3, 1.24%)

• Your Force | Your Area | Follow us

For information on Road Safety in Wiltshire visit:
[Road safety campaign | Wiltshire Police](#)

[Road Safety \(wiltshire-pcc.gov.uk\)](http://wiltshire-pcc.gov.uk)



[Chippenham Town North East | Your Area | Wiltshire Police | Wiltshire Police](#)



[Chippenham Police | Facebook](#)

[Wilts Specialist Ops \(@WiltsSpecOps\) / X \(twitter.com\)](#)

[Wiltshire Specials \(@wiltspolicesc\) / Twitter](#)

